The Los Angeles Times

"Sail on, sail on, and on and on."

SATURDAY MORNING, SEPTEMBER 19, 1925. DAILY, 3 CENTS. SUNDAY, 10 CENTS.

In Two Parts—32 Pages

PART I—TELEGRAPH SHEET—16 PAGES

GREATER SOUTHERN CALIFORNIA

Liberty Under Law—Equal Rights—True Industrial Freedom

...UM FLEET ...A FACES WAR

...est Coast Will be Cleared

...t. Jacobs in Challenge to Runners on Taking Division Charge

...ard Billard Coming to Determine Need of Added Ships

[EXCLUSIVE DISPATCH]

...N FRANCISCO, Sept. 18.—...g the arrival from New York ...t. William V. E. Jacobs as ...ew commander, the United ...s Coast Guard is to commence ...ogress war against rum run...ng along the California coast. ...Commander Jacobs said today on ...ing his new post that he will ...t what measures he can with ...present equipment. As soon as ...e can secure additional men and ...ats he will maintain a close pa...l of the Coast and so harass the ...rs that they will find ...ifficult to bring cargoes ... Capt. Jacobs will follow out ...s taken by used at New York ...ere he was stationed for two ...s on what is known as rum ... "Last May there were fifty ...ore liquor vessels off New York ...f Long Island," he said, "when ...e Coast Guard put on a fleet of ...ast cutters and fifty patrol ...s. In August when I left ev... of those foreign ships had ...ailed after giving up any at...pt to land liquor. There were ...y two smaller American rum ...ers left of all the big fleet. ...Rear-Admiral F. C. Billard, ...mmandant of the Coast Guard, ...pected to come to San Francisco ...me this fall. I believe it ...s the first visit of the head ...f the service to this port. He will ...ow the situation and decide ...hat equipment necessary to stop ...rum running."

...Jacobs succeeds Capt. ...H. Moore as division com...der of the Coast Guard, Moore ...ow on duty at headquarters in ...ington, where he will serve ...il December. Moore, who has been serv... in the ...ary division com... will on Monday return to ...e in charge of the patrol ...ound at Goat Island.

...Jacobs today conferred ...ollector of Customs Hamil... on co-operation in the ...ion of smuggling. Monday, ...ill be celebrated his forty-...ersary as a member of ...Coast Guard.

DRY REPORT AUTHENTIC

Critic Answered by Churches

Federal Council Affirms Its Findings in Exhaustive Prohibition Study

Support of Law Reiterated as More Data Revealed After Long Inquiry

[BY A. P. NIGHT WIRE]

NEW YORK, Sept. 18.—The Federal Council of Churches today through a formal statement issued to the Associated Press by the chairman of its administrative commission, officially vouched for the authenticity of the six-part report on prohibition conditions issued in Washington by the research and education department of the council.

The authenticity and authority of the report had been called in question by Dr. Clarence True Wilson of Washington, general secretary of the Methodist board of temperance and public morals.

In the local offices of the council it was said that a possible explanation of the controversy is that the executive committee of the council of which Dr. Wilson is a member is composed of widely scattered members who meet but once a year. It comprises the committee on policy for the council, while the administrative committee of which Dr. John A. Marquis is chairman, is the committee on work, or business of the council and not concerned with policy.

ISSUES STATEMENT

The prohibition report, therefore, could have been handled by the administrative council without the knowledge of some members of the executive committee.

Dr. Marquis, who also is general secretary of the board of national missions of the Presbyterian Church, in a statement today said:

"The report on the prohibition situation prepared by the department of research and education of the Federal Council of Churches and issued to the press this week is precisely what it was announced to be, namely, a research document dealing with the facts of the present situation and in no way involving the attitude or policy of the Federal Council with reference to prohibition, which is well known. The Federal council has repeatedly made itself clear on this point. It always has been, and is now, wholly committed to national prohibition.

"The purpose of the department of research and education of the

(Continued on Page 2, Column 1)

THE DAY'S NEWS SUMMED UP

...HER. Clear. Wind at 5 ...s velocity, 9 miles. ...ature, highest 76 deg.; low... 53 deg. Forecast for Los An... and vicinity: Fair. For com... weather data see last page ...

...TERS. Radio, Page 5. ...ts; Markets and Financial, ...14, 15, 16, Part I; News of ...Colleges, Page 9, Part I; ...Page 15, Part I; Pic... Page 9, Part I; Comics, Page ...Part I.

...TEN IN SPANISH. Page 16, ...

...ING NEW. Page 6, ...

...ATION. First pictures of fli... and rescued flyers are ...to city by airplane. Page ...Part I.

...ty supply in fight petitions ...Council hearing. Page ...

...ctionists in con... vote to support uni... of northern and southern ...Page 1, Part II.

...B. Hodges, former tun... manager, appears in ...with time in ...with failure to provide ...support. Page 2, Part ...

...and city officials welcome ...of new British cruisers ...harbor. Page 1, Part ...

...dozen and office aides ...of young man sought ...illegal opera... Page 1, Part II.

...ers plan land believed ...for an defense demur... Page 1, Part II.

...ers to ...ers of Mex... to Los Angeles as ...Obregon may ... Page 6, Part II.

...a "one-for-one" rail ...ed order to prove effort ...ge to get" two pro... Page 1, Part II.

...William observa... to strengthen ...professional at... Page 1, Part II.

...ers suggest an Olym... conducted to aid ...Page 1, Part II.

...Forward ...Page 7, Part II.

...ederal com... of the needs of death ...

...in an earthquake heard by State commission. Page 6, Part II.

SPORTS. Bill Tilden risks title against Bill Johnston in national tennis title tournament today. Page 11, Part I.

Glendale 18-year-old golfer masters H. Chandler Egan in State golf tournament. Page 11, Part I.

Seattle defeats Angels in double-header. Page 11, Part I.

Georges Carpentier offered $50,000 to meet winner of Stribling-Huffman bout at Ascot. Page 11, Part I.

Pirates defeat Boston Braves in titantic dash for pennant. Page 12, Part I.

PACIFIC SLOPE. Capt. Jacobs new Coast Guard Pacific division chief, declares war on rum runners. Page 1, Part I.

President Campbell of University of California, on return from study of English universities declares American schools teach too many subjects. Page 3, Part I.

Wealthy rancher missing since last July from his home in Anaheim found in daze on street in San Jose by daughter. Page 5, Part II.

Three children and couple hunted as result of finding body of child buried in cesspool at Tracy. Page 5, Part I.

GENERAL EASTERN. Naval pilot in new Curtiss racer breaks world's speed records, traveling at 302.3 mile gait. Page 1, Part I.

Federal Council of Churches affirms authenticity of report on prohibition law after challenge by Methodist leader. Page 1, Part I.

Defense in McNamara blackmail trial receives blow when court overrules motion to dismiss case Page 1, Part I.

Acting Secretary of War Davis will be first witness in Coolidge air inquiry; Wilbur on stand next day. Page 1, Part I.

British Foreign Secretary says nation is ready to adjust unequal treaties with China when rights are protected. Page 1, Part I.

Marriage of Princess Mafalda of Italy and Prince Philip of Hesse next Wednesday will be culmination of real romance. Page 5, Part I.

British View on Disarmament Given Support

[BY CABLE AND ASSOCIATED PRESS]

GENEVA, Sept. 18.—Italy and Austria today backed Great Britain's opposition to the immediate creation of a special League of Nations organization to prepare for a general disarmament conference.

Their spokesmen held such preparations should not be inaugurated until security is attained.

First Photographs of Rescue of PN-9 No. 1 Crew

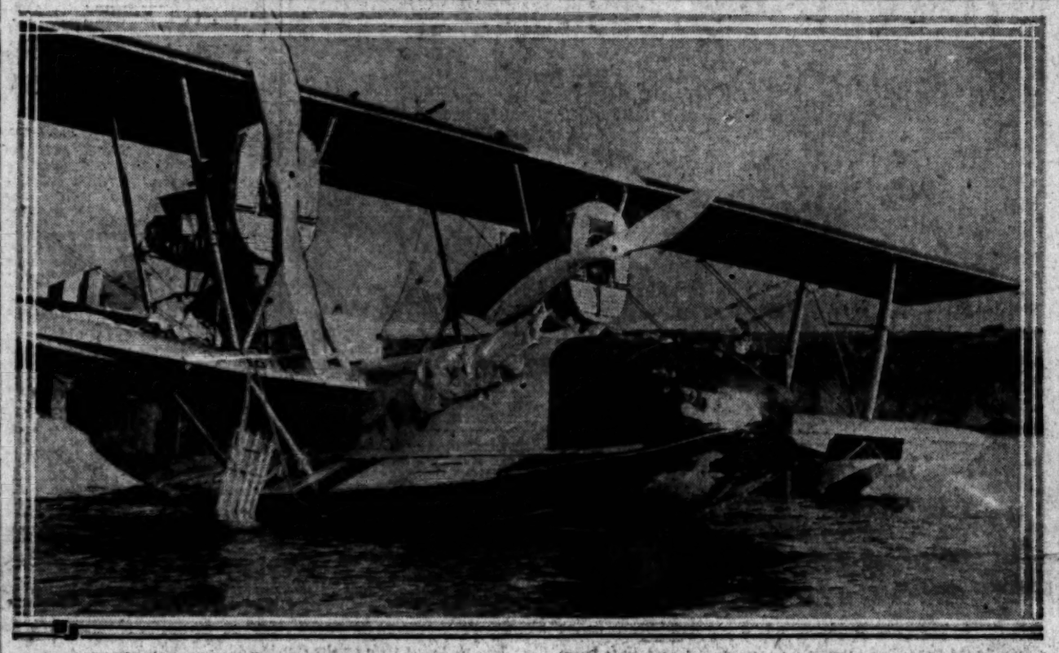

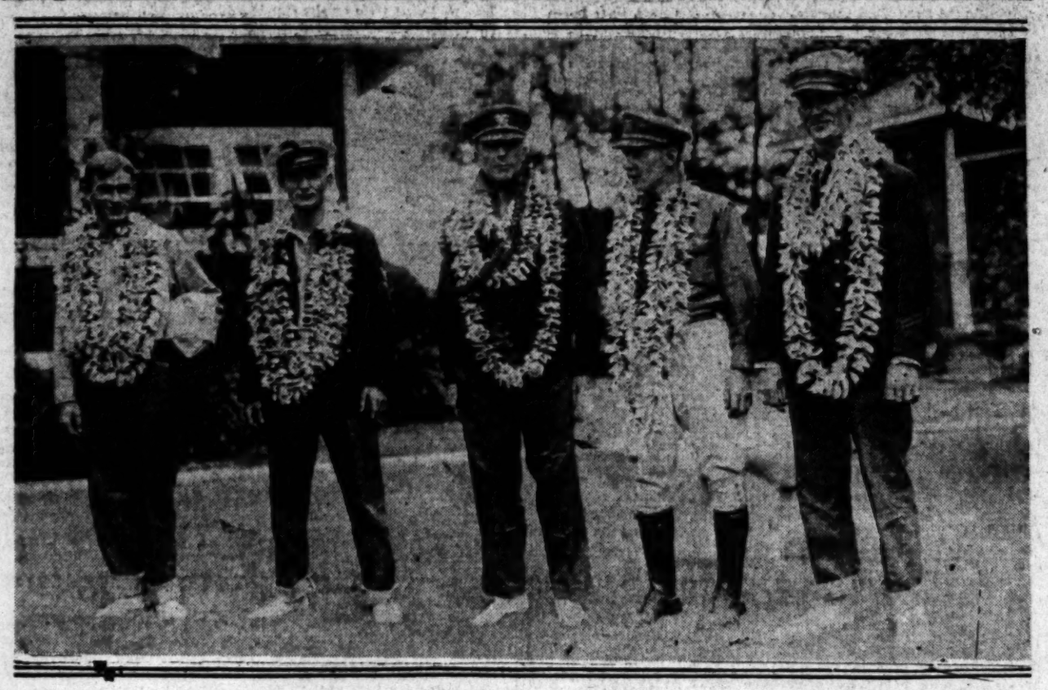

[P. & A. Photos]

Epic of the Air and Sea in Pictures

Within a few minutes after Commander John Rodgers and his crew of four men were safely landed in the battered PN-9, No. 1, plane at the Island of Kauai by the submarine R-4, the upper and middle photographs were taken by a Pacific and Atlantic cameraman, who rushed to the scene in an airplane. The upper photo shows the crew, all heavily bearded. In the middle is the battered plane, which successfully withstood the buffeting of wind and wave while riding 218 hours on the ocean. Below is the crew after they had snatched a few hours' sleep and visited the Nawiliwili barber the morning after their rescue. They had been decorated with leis by the natives. Left to right they are: W. H. Bowlin, O. G. Stantz, Commander Rodgers, Lieut. B. J. Connell, S. R. Pope. Additional pictures of the rescue will be found on Page 2, Part I.

PICTURES OF SEA FLIGHT BY AIRPLANE

Days Cut from Time in Rushing Plates Here for Today's Publication

The first pictures to be shown in Los Angeles of members of the crew of the ill-fated naval plane PN19 No. 1 after Commander Rodgers and his men were rescued and taken to Honolulu appear in today's Times.

The pictures, obtained by Pacific and Atlantic Photos, Inc., were brought to The Times by airplane from San Francisco yesterday in three hours and twenty minutes. Flying part of the distance through a heavy rain, Lee Shoenhair, drove his Packard D.H.-4B plane, owned

(Continued on Page 2, Column 3)

M'NAMARA DEFENSE HIT

Judge Overrules Motion to Dismiss Blackmail Charge Against Union Leader

[EXCLUSIVE DISPATCH]

INDIANAPOLIS (Ind.) Sept. 18.—A motion to discharge John J. McNamara, business agent of the Ironworkers' Union, Local No. 22, ruled by Judge Fred C. Gause, in this afternoon.

In making his ruling Judge Gause characterized the case as "unusual."

"Evidence enough has been submitted, if the jury believes the State's witness, to permit the jury to decide the defendant attempted to gain a pecuniary advantage," said the court.

The high light of the session came when Fred McAllister, co-counsel for the defense, offered a motion that the defendant be discharged.

The motion was offered after Eph Inman, co-counsel for the Bridge, Ornamental and Structural charged with blackmail, was overin the Marion county Criminal Court prosecution, announced that the State was "at its rope's end." He asked indulgence of the court to permit the State to put on one more witness tomorrow. He explained that a witness was on his way from California, but could not arrive until tomorrow, and suggested that the trial be continued.

"We have already waited half a day on the State," said Judge Gause. "This is not in criticism of the State. But I am unwilling to delay the case further. But the court will permit the State to put on its witness tomorrow if it ap-

(Continued on Page 2, Column 4)

BAN FOR RED LEGISLATOR MANDATORY

Coolidge Upholds Kellogg in Exclusion of British Radical from Country

[EXCLUSIVE DISPATCH]

WASHINGTON, Sept. 18.—Secretary of State Kellogg had no discretion under the law with respect to the barring of Shapurgi Zaklatvala, communist member of the British Parliament, from admission to this country, according to the view of President Coolidge.

The law makes it mandatory, according to the President's view, that the State Department should refuse to grant visas to persons who carry on revolutionary propaganda looking to the overthrow of American institutions.

DAVIS FIRST IN AIR QUIZ

Acting War Chief Up Monday

Wilbur Will Take Stand in Special Inquiry on Following Day

Leader of PN-9-1 Flight to be Summoned Before Coolidge Board

[EXCLUSIVE DISPATCH]

WASHINGTON, Sept. 18.—Acting Secretary of War Davis will be the first witness before the President's special aviation board next Monday. Secretary of the Navy Wilbur will follow Mr. Davis on Tuesday. Members of the board were in session today making preparations for public hearings next week. They opened their headquarters in the office of the House Committee on Interstate and Foreign Comerce, where the hearings are to be conducted.

It is expected that Secretaries Davis and Wilbur will explain the general situation in their respective departments with respect to aviation. Witnesses who will furnish the fireworks of the hearing will not be called until later, after the groundwork has been laid.

CONDUCT CONFERENCE

Secretary Wilbur was in conference with the board for a short time today. He appeared in response to a request for the report of the general naval board of last winter on the subject of the comparative efficiency of surface, subsurface and airships as weapons of defense. This report was prepared at the request of President Coolidge.

Secretary Wilbur informed the committee that certain parts of the report were regarded as of a confidential nature. He requested that the information contained therein be not made public.

Secretary Wilbur said that Commander John Rodgers, who was recently appointed assistant chief of the Bureau of Aeronautics following his rescue during the ill-fated attempted flight from California to Hawaii, will reach Washington in time to testify before the President's board. Mr. Rodgers is due to report for duty in Washington about October 1. The expectation is that the Navy Department will rely on Commander Rodgers, who, like Col. Mitchell, is a flying officer of high rank, to disprove assertions of the latter with respect to the administration of aviation by the Navy Department.

TO FINANCE SELVES

It was said at the White House that President Coolidge expects the members of the aviation board to finance themselves in their investigation. The President thinks that no government appropriation may be necessary inasmuch as the members are of such a character as to be able to devote their attention to the work without remuneration even for their expenses.

Reports that Col. Mitchell might appear before the naval board of inquiry which is to commence its investigation of the Shenandoah disaster at Lakehurst, N. J., on Monday, were denied by Secretary Wilbur.

LINEBERGER SAYS FAIR INQUIRY ASSURED

By a "Times" Staff Correspondent

LONG BEACH, Sept. 18.—"Presi-

(Continued on Page 2, Column 2)

AIR RECORD SHATTERED

New Speed Mark Set in Tests

Naval Pilot Drives Curtiss Racer Through Space at 302.3-Mile Gate

Huge Cross Conveys Word to Birdman Attainment of Life's Ambition

[BY A. P. NIGHT WIRE]

MITCHEL FIELD (N. Y.) Sept. 18.—Flashing through the air at a speed of 302.3 miles an hour, Lieut. Alford Williams, United States Navy, looked over the side of his plane and below him on Mitchel Field saw the white blur of a huge cross which told him that he had gratified a lifelong ambition and set a new unofficial world record for airplane speed. The airplane which weighed only 2200 pounds, was the new Curtiss racer with which the Navy hopes to win the Pulitzer race in October.

Climbing from the ground in steep spirals, the plane poised hawk-like at 3000 feet for just a fraction of a moment and then dived toward the earth. Down it plunged, motor roaring and at increasing speed until barely 300 feet from the ground with perfect precision the plane flattened out, and the racer shot off on the straightaway one kilometer course for a world record.

GRATIFIES AMBITION

Lieut. Williams said it was his ambition to travel 300 miles an hour. "Before taking off I mentioned this to W. D. Gilmore, and he arranged to show a white cross from the field if I attained this speed. Going at a speed like that creates a sensation of keen delight.

"Even before I saw the white cross I knew I was traveling far faster than I ever had traveled before. From the way I felt this morning I could have stood a speed of 500 miles an hour as easily as 300."

The ship was built to average a speed of 255 miles an hour before being accepted. Lieut. Williams later put the ship through acceptance tests, attaining an average speed of 248.3 miles an hour.

Powered by a Curtiss V-1400 motor, the plane measures twenty-two feet from tip to tip of wings, nineteen feet, eight and one-half inches in length, and stands eight feet and one-half inch tall. So sheltered is the cockpit that it would be impossible for the pilot to free himself in time in case of accident. For this reason a wire similar to the rip cord of a parachute is arranged so that a tug on it automatically opens the cockpit and leaves the pilot free to jump.

The speed attained by Lieut. Williams today, although unofficial, breaks the world's speed record set by a French aviator, Adjt. Bonnet, of 278 miles an hour last December.

ITALY WILL ENTER SCHNEIDER CUP RACE

[BY CABLE—EXCLUSIVE DISPATCH]

ROME, Sept. 18.—Italy will try to win the Schneider Aeronautic Cup at Baltimore on October 20 with an Ormorsed specially built airplane from the Marchi factory, which will be equipped with Curtiss motors. The apparatus, two pilots, engineers, and constructor are embarking from Genoa on the 25th inst. Italy is testing a new 500-horsepower motor which will be used for the Rome-Argentina flight authorized for next month.

TORNADO WRECKS HOSPITAL

Cloudburst Follows Gale That Causes Heavy Damage in Tucson, Ariz.

[BY A. P. NIGHT WIRE]

TUCSON (Ariz.) Sept. 18.—A tornado struck Macarian Veterans' Hospital here late today. It scattered the canteen building, the hospital garage and patients' garage over an area of 250 feet, leveled telephone poles and trees all over Tucson and brought behind it a cloudburst.

Precipitation registered 1.09 inches in ten minutes. The streets were turned into streams of roaring water for a brief period and dozens of automobiles had to be towed to higher ground. The Santa Cruz and Rillito rivers, which usually are nothing more than dry channels, overflowed their banks. No loss of life was reported.

Two airplanes, one flying from Tucson to San Diego and another from San Diego to Fort Bliss, Tex., were forced down by the storm. Lieut. Van Deusen of the Holland Air Service and Lieut. R. T. Cronau, of Kelley Field, San Antonio, Tex., left here early in the afternoon for the west, but were forced to turn back at Gila Bend, Ariz. They are spending the night here.

Capt. Goodrich and Lieut. Williams, also of Kelley Field, flying east, were forced down in Tucson, but left for Fort Bliss two hours later.

DAMAGE IS LARGE

So far as could be learned, no one was injured, but the property damage is extensive. Streets were dark for more than an hour, and many telephone lines were out of commission.

An automobile driver reported that he started for Casa Grande, sixty-eight miles north, but was forced to turn back at Red Rock, thirty-three miles from here, where there was four feet of water in the highway.

The normal rainfall here for an entire year is 11.57 inches, according to government reports.

(Continued on Page 2, Column 7)

RAIN INJURY TO NORTH'S CROP LIGHT

Warning Saves Raisins, But Grapes Mold on Vines; Skies Clear After Storm

[EXCLUSIVE DISPATCH]

SAN FRANCISCO, Sept. 18.—The rain which fell in Southern California coast counties last night gave way to clearing weather early this morning. The heaviest showers occurred at Eureka and San Francisco.

With the abatement of the rain, hope is held that the damage to grapes in Sonoma and other counties visited by the storm will not be as great as was at first feared.

Due to timely warnings furnished by the Weather Bureau, raisin trays were stacked and covered before the rain came. Most of the damage has been done through molding of grapes hanging on the vines. Fair weather is predicted for tomorrow.

The rainfall data for the twenty-four-hour period ended at 5 o'clock tonight follow:

	Last 24 hours	Seasonal to date last year	Seasonal to date this year
Eureka	.12	3.24	1.18
Red Bluff	.06	.78	.11
Sacramento	...	.04	...
San Francisco	.13	.51	.01
San Jose	.01	.03	...
Fresno	...	.14	...
San Luis Obispo	...	.14	.04

CHURCHES STICK BY DRY REPORT

Challenge of Authenticity by Dr. Wilson Answered

Support of Prohibition Law Reiterated by Body

More Findings Disclosed in Study of Liquor Act

(Continued from First Page)

council is not propaganda, but a scientific study of the actual facts in social situations involving the public welfare. It is composed of men and women who know the research business and are thoroughly scientific and impartial in their methods. The study in question has been going on for more than a year and a statement concerning its scope and purpose was made in a report at the quadriennial meeting of the Federal Council in Atlanta, Ga., last December.

"The present exhaustive report was issued in the conviction that a wise and effective handling of a great social task like prohibition requires a knowledge of all the facts, whether favorable or unfavorable. This the department sought to do—simply to gather the facts and state them frankly and fairly to the public.

NECESSITY OF ACTION

"It is the hope and belief of the department that its presentation of the facts will awaken the friends of prohibition to the necessity and urgency of a much more active support of the government in its efforts to enforce the law than has obtained heretofore.

"The department, like any other scientific and judicially minded body of investigators seeking only the facts, has no pride of position to maintain with reference to them or the report which embodies them. Its concern is only to get the facts and it states clearly in the report that it does not assume to have covered every detail of the question and it points out clearly the necessity for still further study.

"If it has been mistaken in any of its statements of fact it will welcome correction in the same spirit in which it has made its study. Furthermore, it wants the widest possible discussion from every angle on the report and the information it contains."

RESPONSIBILITY IN PRESENT SITUATION FIXED

[BY A. P. NIGHT WIRE]

WASHINGTON, Sept. 18.—The fact that a large part of the public remains "unconvinced with reference to the liquor traffic coupled with failure of the Federal government to make any "adequate effort" at enforcement and delinquency of the churches in continuing temperance education, were held responsible for the present prohibition situation in findings made public tonight by the research and education department of the Federal Council of Churches.

These conclusions were announced by the department in making public the last installment of its special report on the social consequences of prohibition, compiled after an exhaustive investigation. Other portions of the report were made public previously during the past week.

In view of the government's recent enforcement reorganization, the present situation was declared to present "an unprecedented challenge" to the churches and schools. The "delinquency" of the former in carrying on the temperance work begun long before prohibition was described as "perhaps even greater than that of the Federal government."

MUST FACE FACTS

"A new opportunity is at hand," concluded the report. "The crisis that has developed in the enforcement of prohibition calls for a frank facing of facts and a new assumption of responsibility.

"The Federal government has announced a right-about-face on enforcement polity. That is the government's task. It is not its task to change the minds of the people. Religion and education must do that. Nothing but energetic and sustained educational effort can atone for past negligence."

With regard to the attitude of the public, the report presented the results of a number of polls among various elements of Americans, but commented that figures could form little basis for definite conclusions.

"It may be said with a good deal of assurance," the investigators continued, "that many populous sections of the country would now reverse the verdict if they had the chance, but there is much reason to believe that most of the States, taken as a whole, would still vote affirmatively. The attitude of the smaller communities and the rural sections is difficult to discover. The most recent evidence of the trend of popular opinion was the approval by referendum in Massachusetts in November, 1924, of a law similar to the Volstead Act. The majority was small, but it reversed a considerable adverse majority of two years before.

"Two facts, however, need to be kept in mind. So much stress is put upon the moral issue involved in prohibition that it is highly probable that many persons, and especially legislators, vote for prohibition laws against their preferance, because they cannot 'stand the gaff' of moral criticism. Furthermore, it is now sufficiently clear that mere majorities, in the case of so hotly contested an issue as prohibition presents, are of little permanent significance."

POLL CITED

One of the polls recorded in the report was taken at the Citizens' Military Training Camp at Fort Ethan Allen in 1924. Of 597 men enrolled, only 104 recorded themselves as favorable to the existing prohibition regime. While not accepting this result as an adequate test of general opinion, the report remarked that "so long as it is possible to get from representative groups of citizens such a response as this, the task of establishing prohibition firmly in the country is manifestly far from complete."

Out of 170 editors who took part in another poll, 106 reported the sentiment of their respective communities as favorable to prohibition in its present form. Of 150 business men whose names appear in the New York City Directory, fifty-one were for prohibition as it now exists, and all the others favored some form of modification or repeal. A series of polls among laborers led the investigators to the conclusion that "industrial labor is so largely hostile to prohibition."

The view was expressed that unless the new Federal enforcement compaign succeeds, the task will devolve upon State and municipal agencies, "in which case the immediate future in several States is dark."

"The fact which must be kept constantly in the foreground," said the report, "is that a favorable and encouraging trend which began several years before 1920 has been reversed since that year—temporarily, many believe. There is no little ground for hope that we are turning the corner, but there is no basis for assurance."

Advertisement of Silverwood's, Inc.

Daily Style Hint For Well Dressed Los Angeles Men

LOS ANGELES, Sept. 19—Heavy school attendance coined the idea of young fellows wearing two-piece brief underwear, like running suits—a white, pull-over shirt and brief drawers, like running trunks, or a trifle longer, with stripings. The idea has become very popular.

The same idea created the wearing of hosiery without garters.

SILVERWOODS INC

Scenes Caught by Camera's Eye when PN-9 Was Picked Up at Sea

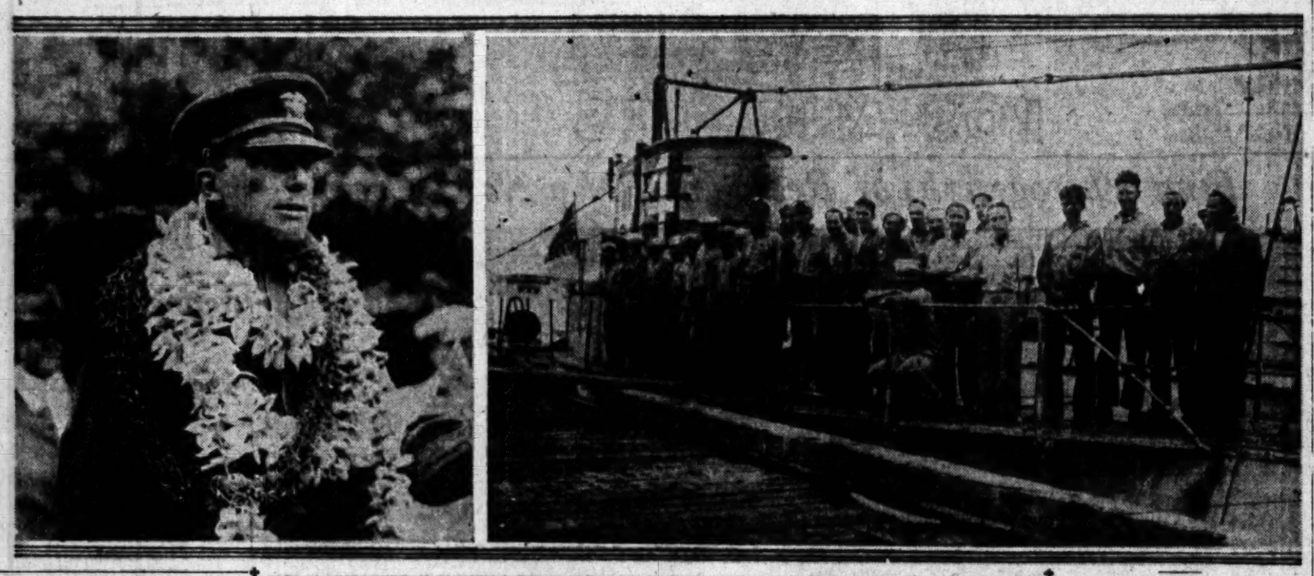

Commander John Rodgers of the PN-9, No. 1, is pictured (left) above with Hawaiian lei about his neck, as he arrived at Honolulu after his plane had been safely moored. At right above is the crew of the submarine R-4, which picked up the aviators ten days after they had been forced down into the Pacific through shortage of fuel. The tower of the submarine looms at the extreme left. Below is a close-up of the PN-9, No. 1, showing the lower right wing tip from which the crew cut fabric to rig a jury sail. By means of this single sail, the PN-9, No. 1, was sailed hundreds of miles by the intrepid crew. The photos are the first to be received in Los Angeles showing plane and crew after the rescue the 10th inst.—[P. & A. photos.]

WORLD-WIDE POWER POOL SUGGESTED

Protection to Consumer Aim of Proposal Loucheur Will Make to League

[BY CABLE—EXCLUSIVE DISPATCH]

GENEVA, Sept. 18.—Louis Loucheur, French Deputy and one of France's richest men, who has twice proposed to the League of Nations Assembly that it call an international economic conference, today said that he is going to suggest a conference to organize pools in the coal, iron steel, electrical power and other industries, which, under the sanction of the League, will limit production to the actual consumption and divide the selling territory between the various national groups of these pools.

"The consumers in the different countries will be protected by their governments, which will co-operate with these pools in fixing prices," M. Loucheur explained.

With regard to the attitude of the public, the report presented the results of a number of polls among various elements of Americans, but commented that figures could form little basis for definite conclusions.

"It may be said with a good deal of assurance," the investigators continued, "that many populous sections of the country would now reverse the verdict if they had the chance, but there is much reason to believe that most of the States, taken as a whole, would still vote affirmatively. The attitude of the smaller communities and the rural sections is difficult to discover. The most recent evidence of the trend of popular opinion was the approval by referendum in Massachusetts in November, 1924, of a law similar to the Volstead Act. The majority was small, but it reversed a considerable adverse majority of two years before.

"Two facts, however, need to be kept in mind. So much stress is put upon the moral issue involved in prohibition that it is highly probable that many persons, and especially legislators, vote for prohibition laws against their preferance, because they cannot 'stand the gaff' of moral criticism. Furthermore, it is now sufficiently clear that mere majorities, in the case of so hotly contested an issue as prohibition presents, are of little permanent significance."

POLL CITED

One of the polls recorded in the report was taken at the Citizens'

DAVIS FIRST AIR WITNESS

(Continued from First Page)

dent Coolidge has clearly shown that he means to get at the truth in the aviation investigation in the fairest way possible and we should not prejudge the case," declared Congressman Walter F. Lineberger of Long Beach today in a discussion of the charges brought recently by Col. Mitchell concerning aviation conditions in the Army and Navy.

"President Coolidge's directness and thoroughness are guiding the quiz so that the American people will get the facts without demagogic methods. The investigation next week will be dispassionate and non political. The President's selection of a committee is an able one and the public can be assured of the results, he said.

Maj. Linberger said he had no criticism to offer on the views of Col. Mitchell. "His methods in presenting the case to the people were certainly spectacular," he said. "His testimony before the committee is likely to be the same but the committee which has the matter in charge is a competent one and can sift the facts and get at the root of the charges."

Referring to last year's committee which investigated the Mitchell charges, Congressman Lineberger declared its "complexion was inadequate. It should have been composed of the aircraft sub committee on naval affairs, the aircraft sub committee on military affairs and the naval and military sub committee of the appropriations committee."

KILLS SELF WITH SHOTGUN

[EXCLUSIVE DISPATCH]

SALT LAKE CITY, Sept. 18.—Albert J. Britt, 40 years of age, tailor of Ogden, today committed suicide by putting the muzzle of a double-barrel shotgun in his mouth and pulling both triggers.

PLANE BRINGS FLIGHT PHOTOS

(Continued from First Page)

by the Packard Motor Car Company of Pasadena, at an average speed of 110 miles an hour in order to get the photographs to Los Angeles in time for publication this morning.

Shoenhair and J. B. Scott of the F. and A. Photos, left Los Angeles Thursday afternoon and made the flight to San Francisco in three hours and forty minutes. On the return trip yesterday they clipped twenty minutes from the time of the northern flight, leaving San Francisco at 10:40 a.m. and landing safely in Griffith Park yesterday afternoon at 2 o'clock.

The plates from which the photographs were taken started their journey from the island of Kauai to The Times Building via airplane. A representative of Pacific and Atlantic Photos utilized a plane to rush from Honolulu to Nawiliwili Harbor, where the PN-9 No. 1 was towed by the submarine R-4, and the plates were dispatched back to Honolulu by means of the same plane in time to catch the United States transport Chateau Thierry for San Francisco.

Without the use of the airplane, it has been impossible to get the photographs in Los Angeles within several days of the actual time consumed in their transportation from Nawiliwili Harbor.

Butler, Terror of Wet Forces, to Come West

[BY A. P. NIGHT WIRE]

PHILADELPHIA, Sept. 18.—Gen. Butler will wind up his job here as director of public safety "with a roar," he said today.

"I am going to have a big time before the wind-up in January," the marines officer said.

"We are going to forge ahead up to the last moment."

The general said he had been assured by Maj.-Gen. Lejeune, commandant of marines, that he would be assigned to the post at San Diego and added that he would be perfectly satisfied.

TAKES GLASS TO DIE

Prisoner Swallows Ground Crystal In Attempt at Suicide

[BY A. P. NIGHT WIRE]

CHICAGO, Sept. 18.—George Schiller, 43 years of age, who police say as Count Otto Wilkenstein and under other aliases, has been arrested in Washington, Milwaukee, Pittsburgh and San Diego, today attempted to commit suicide in a police station by grinding the crystal of his watch into powder and swallowing it. He may die.

He was arrested Thursday after he attempted to swindle the Rev. Mathias Meyer, a priest, by representing himself as an eminent German surgeon needing money to open an office here. The police say he has victimized many priests throughout the country with a similar story.

Schiller's failure to remember that he had approached Father Meyer several years ago, when he had been given some money, brought about the arrest.

DEFENSE HIT IN M'NAMARA CASE

(Continued from First Page)

pears his testimony will be competent.

SURPRISE WITNESS

"However, the court is informed of the nature of the evidence that he will give," continued the judge. "I doubt whether he will be allowed to testify."

The witness, who has been planned as a "surprise," has been shrouded in mystery by the State. It has been learned that he probably will offer testimony concerning labor trouble several years ago in which McNamara figured prominently.

The State rested its case at 11:15 a.m. Immediately Mr. McAllister offered his motion to discharge the defendant.

When the lawyer arose, Judge Gause, who had been informed of his intention, dismissed the jury. McAllister cited the Indiana blackmail statute, emphasizing the fact that it provides that "blackmail is an attempt to gain by force, threats, or any coercion, some pecuniary advantage to the person making the threats. The fact that one person threatens another for pecuniary advantages, which are possessed by the person threatened is blackmail," he said. "Then there must be proof that the person threatened has in his control the pecuniary advantages sought.

OPPOSITION VOICED

"Then Staggenberg did not have anything of value," he continued.

"How about his job?" interposed Judge Gause.

"There was no attempt on the defendant's part to obtain Staggenberg's job," replied the attorney.

"Evidence submitted, some of it by Staggenberg himself, showed that he was not employed by anybody who had a contract on the Elks' club building job," continued McAllister.

He contended that a job did not come under the provisions of the blackmail law.

Noon recess was called after McAllister had closed his argument.

The State voiced opposition to the motion through both the prosecutor and Eph Inman, co-counsel for the prosecution. Mr. Remy spoke only fifteen minutes.

"I am confident Your Honor knows that threats actually were made," he said. "McNamara had an iron pipe in his hand. He backed Staggenberg into a corner. A number of iron workers appeared, armed with iron pipes. It was an effective threat and drove Staggenberg away from his job. McNamara said he did not give a damn if the whole building was knocked down.

"The contentions of the defense," he declared, "are technical to a high degree."

RECORD EXPOSED

In a masterful appeal, Mr. Inman described the labor trouble; the threats of McNamara and the past record of the labor union official.

"Enough undisputed evidence has been given to justify this court in handing the case to the jury," he affirmed.

"Great God," he shouted, "it takes nerve to say those things were not threats. All the hours of the morning bolts and nuts were showered around the steamfitters working in the alley there."

He characterized the iron workers as "bolt throwers" and "blackmailers."

"The defense's plea is a mere technicality just so that McNamara can go on with the red flag in his hands and continue his acts of sabotage," he shouted. "Can that sort of a thing be carried on in this country?"

Two witnesses were on the stand at the morning session. They were Fred Jungclausen, general contractor on the Elks' club building, and C. C. Pearson, secretary of the building contractors' association. Neither witness added much to the case.

The opening statement for the defense was made late in the afternoon by Charles E. Cox, attorney for McNamara.

Hundreds Miss Death as Slide Wrecks Tunnel

[BY A. P. NIGHT WIRE]

NOGALES (Ariz.) Sept. 18.—With a roar that could be heard for miles, a landslide Wednesday night destroyed a nearly completed tunnel that was being constructed on the new line of the Southern Pacific of Mexico, twenty miles south of Tepic, Nayarit, Mexico.

The slide occurred at night when no workmen were on duty, otherwise hundreds probably would have lost their lives. It is estimated that 6,000,000 tons of dirt and rock moved in the slide.

No estimate has been placed on the loss by officials of the railroad.

The new road on which the tunnel was being built will eventually lead from Nogales to Mexico City. Eight hundred workmen have been laid off the construction work until the damage has been estimated.

Two Starved Tars Bring in Stolen Yacht

[BY CABLE—EXCLUSIVE DISPATCH]

MEXICO CITY, Sept. 18.—The yacht Ida G., reported stolen from its American millionaire owner in a United States port, was brought into port at Frontera, Tabasco, in a badly damaged condition by two sailors, nearly dead from exposure and starvation, according to a report received by the Minister of the Interior here today.

The two men were placed under arrest and the yacht is being held pending an investigation of the asserted piracy by the United States Consul in Frontera.

Before making port at Frontera the yacht was buffeted about in the Gulf of Mexico for several weeks. The two men, said to have formerly been members of the crew, are asserted to have stolen the craft, but finally had to put in at Frontera to escape the storm's wrath.

PERSIAN EARTHQUAKE DAMAGES IRRIGATION

[BY CABLE—EXCLUSIVE DISPATCH]

TEHERAN, Sept. 18.—Repeated midnight earthquakes in Senghor again drove the people to the open last night. The damage to the mud houses was little, but the heavy cracks in the fields, destroying the irrigation systems, caused heavy losses to the peasants.

COL. LAHM ARBITER IN SEA FLIGHT

Whether Rodgers's Exploit Established Record Up to Ninth Corps Air Officer

[BY A. P. NIGHT WIRE]

SAN DIEGO, Sept. 18.—Col. Frank P. Lahm, air officer of the Ninth Corps Area and directing official for the Navy's West Coast-Hawaiian flight, will be the sole arbiter as to whether Commander John Rodgers established a new world's distance record for Class C-2 seaplanes on the latter's flight from San Francisco to somewhere in the Pacific, near Hawaii, according to H. E. Mornin, Pacific Coast chairman of the contest committee, National Aeronautic Association.

"Col. Lahm undoubtedly will forward to the association headquarters at Washington all the data available on Rodgers's flight, particularly the exact time and spot where the PN-9 No. 1 plane landed," said Mornin. "Whether the flight will be homologated by the Federation Aeronautique in the Nationale as a world's record is doubtful, due to the fact that Rodgers, through his forced landing, failed to comply with the stringent rules and regulations governing world record flight trials. Rodgers undoubtedly will submit his report of the landing to Col. Lahm when he arrives at San Francisco from Honolulu on the 24th inst., on the battleship Idaho."

Mornin points out that a number of world record flight trials have not been homologated because of failure of pilots to comply with the international rules governing such contests.

[BY CABLE AND ASSOCIATED PRESS]

HONOLULU, Sept. 18.—Three messages, on behalf of the crew of the seaplane PN-9 No. 1, thanking Honolulu for the reception and entertainment accorded them were received today from Commander John Rodgers, commanding officer of the seaplane.

The messages came by radio from the U.S.S. Idaho, which is carrying the five aviators back to San Francisco, the port from which they started their west Coast-Hawaii flight.

Prizes Offered on Paper Bills Held Unlawful

[BY A. P. NIGHT WIRE]

WASHINGTON, Sept. 18.—The latest scheme of some newspapers to increase circulation by offering prizes for $1, or $2 bills bearing certain numbers was declared unlawful today by Solicitor Donnelly of the Postoffice Department. He ruled that the practice was a violation of the postal lottery laws, and barred publications offering such prizes from the mails.

PREDECESSOR ACCUSES ARMY BUREAU CHIEF

[BY A. P. NIGHT WIRE]

WASHINGTON, Sept. 18.—Formal charges have been filed at the War Department against Maj.-Gen. William H. Hart, the quartermaster-general, by his predecessor Maj.-Gen. Harry L. Rogers, retired. The allegations evolve around the conduct of Gen. Hart prior to and in connection with his appointment to succeed Gen. Rogers. War Department officials declined today to go beyond admitting that the charges had been received from Gen. Rogers. They did not indicate what steps had been taken to investigate. The case is a further development in the controversy which raged about the quartermaster-general's office in the last days of Gen. Rogers's incumbency. He retired from active service in August, 1922, for disability.

ATTEMPTS TO BREAK BIXLER WILL FAILURE

[BY A. P. NIGHT WIRE]

SAN FRANCISCO, Sept. 18.—Efforts to break the will of Mrs. Elizabeth Augusta Bixler failed today when Superior Judge Shortall granted a nonsuit in the action brought by relatives of Mrs. Bixler's husband. The relatives asserted that Mrs. Bixler was unduly influenced by Samuel P. Hamilton, manager of her business affairs, when she made her will. An interest in Mrs. Bixler's $900,000 estate, estimated at nearly one-third, was bequeathed to Hamilton.

Hamilton for several years was manager of Mrs. Bixler's properties, principally a 4400-acre tract of rich delta land on Union Island, San Joaquin Valley.

EVERY MORNING IN THE YEAR **Los Angeles Times**

The Times Building, First and Broadway.

90c per month DELIVERED BY CARRIER

By Mail, in Postal Zones 1 to 4, including California, Arizona, Nevada, $12.40; Monthly, $1.05. In Zone 5, including Colorado, Idaho, Montana, Oregon, Washington, Yearly, $14.60; Monthly, $1.25. In Zones 6, 7 and 8, Utah, States, Canada and Mexico, Yearly, $18.00; Monthly, $1.65.

Entered as second-class matter Dec. 4, 1921, at the Postoffice at Los Angeles, under the Act of March 3, 1879.

SATURDAY MORNING, SEPTEMBER 19, 1925. VOL. XLIV, NO. 8

TORNADO HITS WAR HOSPITAL

(Continued from First Page)

In the last three days 2.47 inches have fallen.

CALIFORNIA HIGHWAY INUNDATED AT YUMA

[EXCLUSIVE DISPATCH]

YUMA (Ariz.) Sept. 18.—A veritable cloudburst late this afternoon inundated California State highway from near Colorado River bridge for a distance of fifteen miles to the sand dunes and plank road. Motorists found from six inches to a foot of water covering the road at lo wplaces and report that it required them three hours to travel fifteen miles.

Only a trace of rain fell in Yuma City today although storm clouds have hovered over the valley for several days and heavy rainfall is reported east and west of here. The humidity has been extraordinarily high here for several days and the populace, despite a temperature reaching a maximum daily of only 96 to 101 degrees, has sweltered worse than early in the year at 118 degrees. However, U. S. Weather Observer James Gordon predicts relief within twenty-four hours.

Pope Will Say Midnight Mass in Rare Event

[BY CABLE—EXCLUSIVE DISPATCH]

ROME, Sept. 18.—For the first time since Benedict XV, the Vatican Sunday night will behold a midnight public ceremony, when, in the conclusion of the Congress of Young Catholics, the Pope at 11 o'clock, will descend with his court down to the Basilica for adoration of the Holy Sacrament.

The Pontiff will celebrate mass and give Communion to the principal delegates, while other prelates will give communion to the other pilgrims. The spectacle will attract huge crowds to St. Peter's Palace.

ITALIAN FLYER TO TRY NONSTOP JAUNT

[BY CABLE—EXCLUSIVE DISPATCH]

SHANGHAI, Sept. 18.—According to advices received here today Commander De Pinedo, Italian flyer, is scheduled to arrive here tomorrow noon from Tamsui, Formosa. According to the cable received here if the weather is unfavorable Commander De Pinedo intends to fly along the China coast from Shanghai to Tsingtao toward Chemulpo, Korea, and thence to Kagoshima. In case the weather is good he intends to make a nonstop flight direct from Shanghai to Kagoshima, a distance of 600 miles, over the open sea, without the help of destroyers or patrol owing to the absence of Italian naval craft in this quarter.

CLUB DELEGATES

[LOCAL CORRESPONDENCE]

ALHAMBRA, Sept. 18.—Dr. G. S. Archer and Dr. J. H. Biachly were elected delegates from the Alhambra Kiwanis Club to the district convention to be held at San Diego in November. Alternates chosen were G. H. Hunter and George L. Yelland, V. H. Jenkins, district trustee of the local club, will also represent this city at the convention.

NEW GUNS EFFECTIVE IN AIR TEST

Army Men Wall Pl... and Herald Rem... to Mitchell

[EXCLUSIVE DISPATCH]

NEW YORK, Sept. 18.—... gets were shot away and ... others five and three ... tively, were scored ... gunners of the ... Artillery at Fort Tilden, ... Point. The operations were ... tests of the new 37-caliber ... ing antiaircraft machine gun, ... more than 16,000 rounds of ... notion being fired. The ... the culmination of the ... which the Coast Artillery ... conducting for the last four ... in conjunction with the ... service to test the air defenses ... New York.

At the end of the day ... Johnson Hagood, in charge ... operation, was so well ... he issued a statement ... "The antiaircraft gun, ... larly the three-inch gun, ... proved more effective ... been expected by the ... antiaircraft artillery."

The results were ... gument against the ideas of ... William Mitchell concerning ... noneffectiveness of our ... fenses.

Injunction in Quarantine of Texas Drops

[BY A. P. NIGHT WIRE]

HOUSTON (Tex.) Sept. ... junction suits that have ... blocking enforcement of the ... and-mouth disease quarantine ... threatening Texas with a ... tine against all ... farm products being shipped ... or through Oklahoma, ... ably other States, will be ... as the result of a conference ... afternoon of local business ... former Gov. James E. Ferguson, representing the Governor of ... as.

BOY ASKS $30,675 FOR LOSS OF ...

[EXCLUSIVE DISPATCH]

SALT LAKE CITY, Sept. ... Anton C. Lindseth, 15 years ... through his mother, ... against the Silver King ... Mine Company for $30,675 ... loss of a leg at the ... mine shaft. It is contended ... the company permitted Lindseth ... ride on the elevator at the ... City Terminal, operated by a ... mate 12 years of age. The ... mate grabbed the lad's ... cap while the elevator was in ... tion, the complaint states, ... trying to retrieve the cap, ... was caught.

GASOLINE WAR CUTS PRICE

[BY A. P. NIGHT WIRE]

OMAHA, Sept. 18.—Gasoline ... reduced almost 5 cents a ... to 14.9 cents, including the ... tax of 2 cents, by an ... dealer here today after a ... tion of a cent and a half by ... Standard Oil Company of ... ka had been announced. ... new Standard price is 16 cents ... cluding tax.

NEW ARCTIC ISLAND STILL MYSTERY

Eskimos Have Tradition of Strange Land

Explorers See It, But Have Not Investigated

Territory "Kingdom" of Old Mythological Fiend

BY FREDERIC J. HASKIN

[EXCLUSIVE DISPATCH]

WASHINGTON, Sept. 18.—Old Tornak, evil fiend of the Arctic wastes, who sits at the Pole radiating malice, and whose breath is said to extinguish the Aurora, who has succeeded in repulsing those who would invade his domain. The peoples from the South in recent years have made serious inroads into his silent empire and many have penetrated even to his very citadel, but he still guards a vast area between Land's End, that barren point at the mouth of Nansen Sound, and the Siberian mainland 1626 miles. Across this expanse lies unknown, a void, silent and forbidding, that constitutes Old Tornak's frozen kingdom. From Alaska to Spitsbergen, running past the coast on the Asian side, its distance is 160 miles, while crossing in the opposite direction the distance is 2000 miles. What is there, no one knows. Its mystery is, swallowed up in a sea, stranger and more mysterious than that upon which the ghost of the Ancient Mariner suddenly burst.

Who heard of a new land, far to the North and rest was not his until he saw it," say the Eskimos. Their traditions tell of a fabled land. At Point Barrow they tell of their forefathers many years ago were blown northward on ice driven up by a southerly gale and drifted after many nights, at a time country inhabited by people like themselves, speaking their language, by whom they were kindly received. Their stay was long, when they finally returned one spring after which the ice remained without movement, and they never went back, for the way was perilous and they were afraid of Old Tornak.

This tradition was first reported by a surgeon attached to the ship Corwin, exploring the Arctic in 1850. He talked to the Eskimos along the Alaskan coast, especially at Point Barrow, and heard it from them. The Plover then set out to verify it, but was held back by great pressure ridges and all other obstacles which Old Tornak throws in the way of intruders. An obscure indication of it to the north, however, was accidentally perceived from the masthead of a ship.

CAPT McCLURE

Again, in 1850, Capt. McClure ... off the northern coast of ... was, wrote in his journal that, ... from the character of the ... and the "light, shady tint in the sky," there must be land to the north of him. And in the seventies Capt. John Klenan, in command of the whaling barks, Grampus, was startled to see land to the north. He could not investigate, however, as he was not prepared with supplies and fuel for an extended trip.

In 1906 Admiral Peary made his famous dash to the Pole, and penetrated ... Old Torngak's ... Hubbard, most northern ... of Axel Heiberg Land, which ... lies the left bank of Nansen ... There the explorer saw a ... country lying to the north-... He first perceived it with his ... eye and then, looking ... with his binoculars, he brought ... very returned disappointed at ... being able to visit this magnificent land of huge mountains, ... valleys and plains, and in ... Dr. R. A. Harris, tidal expert ... the United States Coast and ... Survey, added his statement ... that Crocker Land was the ... edge of a great land area, ... archipelago, lying north of ... North America and Eastern Siberia. This appeared in the monograph "Arctic Tide," and was based ... certain phenomena in the ... of the region which indicate ... the presence of a great land ...

... Borup and Donald B. ... Millan, both of whom had ac-

Haines Bros

WITH THE

AMPICO

THE marvelous Ampico can be had in a grand piano of really fine quality at a moderate price! We offer such a musical treasure in the Haines Bros.—a make beloved for over eighty years. What a glorious addition to your home life it would be!

There is a choice of several beautiful period designs. Visit our Ampico warerooms and see and hear this superb instrument.

Grands $2075 Upward
Uprights $1085 Upward
Easy Terms

Wiley B. Allen Co

416 South Broadway

8 Other Stores—50 Agencies

ARCTIC ISLAND STILL MYSTERY

...Have Tradition of Strange Land

...Never See It, But Have Not Investigated

...Story "Kingdom" of Old Mythological Fiend

BY FREDERIC J. HASKIN
[EXCLUSIVE DISPATCH]
WASHINGTON, Sept. 18.—Old ...well fend of the Arctic ...who sits at the Pole radiat... ...ilion, and whose breath is ...s antagonist the Aurora, ...has succeeded in repulsing ...who would invade his do... The peoples from the South ...years have made serious ...into his silent empire and ...penetrated even to his ...hold, but he still guards a ...

...Land's End, that barren ...at the mouth of Nansen ...and the Siberian mainland ...miles. Across this expanse ...known, a void, silent and ...that constitutes Old Torn... ...Region. From Alaska to... ...Spitzbergen, running past the ...the Asian side, its distance ...miles, while crossing in the ...direction the distance is ...miles. What is there, no one .... Its mystery is swallowed ...a man, stranger and more ...than that upon which the ...of the Ancient Mariner sud...

...heard of a new land, far to ...north and west, was not his un... ...new it," say the Eskimos. ...traditions tell of a fabled ...At Point Barrow they tell ...of forefathers many years ...driven northward on ice ...by a southerly gale and ...after many nights, at a ...country inhabited by people ...of ...stature, speaking their ...tongue, by whom they were kind... ...Their stay was long, ...finally returned one spring ...the ice remained without ...sound, and they never went ...for the way was perilous and ...as they were afraid of Old ...

...tradition was first reported ...surgeon attached to the ship ...exploring the Arctic in ...sailed to the Eskimos ...the Alaskan coast, especial... ...Point Barrow, and heard it ...him. The Plover then set ...party it, but was held back ...pressure ridges and all ...other obstacles which Old ...throws in the way of in... ...An obscure indication of ...to the north, however, was ac... ...received from the masthead ...of the ...

CAPT. McCLURE

...in 1850, Capt. McClure ...of the northern coast of ...wrote in his journal that, ...from the character of the ...of the "light, shady tint in ...there must be land to the ...of this. And in the seven... ...Sir John Kiernan, in com... ...of the whaling bark, ...was startled to see land ...north. He could not investi... ...however, as he was not pre... ...with supplies and fuel for an ...cruise.

...In 1906 Admiral Peary ...his famous dash to the Pole, ...penetrated Old Torngak's ...While he was standing at Cape ...Hubbard, most northern ...of Grant Heiberg Land, which ...on the left bank of Nansen ...Sound. There the explorer saw a ...country lying to the north... ...He first perceived it with his ...naked eye and then, looking ...through his binoculars, he brought ...it into view.

...returned disappointed at ...being able to visit this mag... ...land of huge mountains, ...rivers and plains, and in ...Dr. A. Harris, tidal ex... ...of the United States Coast and ...Geodetic Survey, added his state... ...that Crocker Land was the ...name of a great land area, ...archipelago, lying north of ...North America and Eastern Si... ...first appeared in the mono... ...entitled "The Friendly Arctic," and was based ...on the phenomena in the ...Arctic region which indi... ...the presence of a great land ...mass.

...Peary and Donald B. ...Macmillan, both of whom had ac...

"STRONG-ARM" DRY RULE QUIZ ON

Judge Scores Acts of Prohibition Men

[Telepix Photo, copyright 1925, P. & A. Photo]
Judge T. N. Green of Peoria

[EXCLUSIVE DISPATCH]

PEORIA (Ill.) Sept. 18.—A sweeping investigation to determine the extent of violations of constitutional rights of Peoria citizens during the operations of "Lone Wolf" Asher, United States prohibition agent, whose wholesale liquor raids here netted in excess of 200 arrests, is under way with Judge T. N. Green of the Circuit Court at the head of the investigators.

From the bench Judge Green scored the methods of Asher and other prohibition agents operating in the district, who he declared "are poured down upon us from that cesspool of iniquity, Washington, with shotgun and revolver, trampling the liberties and violating the rights of American citizens like an invading army."

Judge Green charged the grand jury which is inquiring into the situation, to use every means to determine fully the extent to which the prohibition agents have exceeded the authority vested in them.

companied Peary on his successful trip to the Pole, volunteered to investigate. Their proposition was accepted, but Borup was drowned in April, 1912, near Crescent Beach, Ct.

MacMILLAN

MacMillan led an expedition into the North and, in company with Ensign Fitzhugh Green and two Eskimos, set out across the frozen sea in quest of the mystery land. For some time they saw nothing. Then one morning, Green and MacMillan saw the mystery continent. But one of the Eskimos smiled, turned to his chief and said, "Poo-jok" (mist.)

After investigating, MacMillan returned and declared it a mirage. But where there is a mirage there must be land. What lay beyond the point where he had gone? What caused the mirage? Those peaks must have substance somewhere.

WORK RESUMED ON ESPEE LINE

Fifteen Grading Camps on Right of Way

Total of 900 Men to Push Construction

Trains Expected to Operate by July, 1926

[EXCLUSIVE DISPATCH]

PHOENIX, Sept. 18.—With return of cooler weather, work has been resumed on a large scale on Southern Pacific construction between Wellton and Phoenix. Fifteen grading camps are scattered along the entire distance, with only a couple of miles unfinished of the first contract of thirty-three miles west of the Hassayampa.

George W. Boschke, chief engineer of the Southern Pacific system, who lately visited the local work, stated that about 900 men will be pushing the grading before the end of this month. Tracklaying westward will be started with ninety-pound rails as soon as the Hassayampa bridge is finished. This bridge, as well as that over the Gila near Sacaton, has been delayed by flood conditions.

The eastern Gila bridge is nearing completion, and was celebrated yesterday by a bridge-builders' ball in Florence. The stout trestle across the Agua Fria River, west of Phoenix, on the Phoenix-Hassayampa Railroad, is being replaced by a steel overhead-span bridge, 750 feet in length. Work has just been started on the western Gila bridge, north of Wellton.

According to Mr. Boschke, trains will be running through Phoenix on the new line by next July. There soon will be connection through to Picacho on the eastern end, with the filling in of a number of short bridge structures between Chandler and the Gila. The Picacho-Gila section is complete and is declared a fine piece of work.

Reballasting, with gravel taken by steam shovels from the Salt River bed at Tempe, is being prosecuted along the Arizona Eastern connections between Hassayampa on the west and Chandler on the east. A few miles of new line remain to be built between Tempe and Mesa, on a more southerly route.

French Fashion Expert Devotes Art to Carrousel

[BY CABLE—EXCLUSIVE DISPATCH]

PARIS, Sept. 18.—Paul Poiret, widely known French fashion designer, has acquired the wanderlust for the gypsy train and country fairs. When the International Decorative Arts Exposition opened in Paris, Poiret unveiled a novel merry-go-round which is proving all the rage this summer.

This successful entry into "a side show" business tempted Poiret to go further in the same field, and acting on the principle that temptations should be acted upon and not resisted, he is now contemplating organizing a fashionable traveling amusement park.

Scopes Appeal in Evolution Case Docketed

[BY A. P. NIGHT WIRE]

KNOXVILLE (Tenn.) Sept. 18. The Scopes evolution trial, which turned the eyes of the world to the tiny courtroom at Dayton in July, yesterday was transferred to a new scene when the appeal was formally filed in the State Supreme Court here. The appeal included the bill of exceptions, pleadings, evidence and proof.

The title of the case is John T. Scopes, plaintiff in error, versus State of Tennessee, defendant in error. The record is among the largest ever filed in the court.

The case is marked No. 2 the Rhea county docket. Cases from this county stand first on the Supreme Court calendar, and the Scopes case is therefore scheduled to be heard on the first day of court when it convenes in Knoxville on the 28th inst.

UNIDENTIFIED BODY TAKEN FROM THICKET

[EXCLUSIVE DISPATCH]

NEW HAVEN (Ct.) Sept. 18.—Discovery of the body of an unidentified man in a densely thicketed part of West Haven has completely baffled police and all efforts to identify the body have proved futile. The body was found early in the morning by a workman, and evidence of a violent death was seen. Police are inclined to believe that the deceased may be Joseph Mechowski, of Ansonia, who disappeared from his home August 14, last.

EX-JUDGE OF HAWAII KILLS SELF WHILE ILL

[BY CABLE AND ASSOCIATED PRESS]

HONOLULU, Sept. 18.—Charles F. Clemons, 54 years of age, former United States district judge in the Territory of Hawaii, committed suicide here last night by shooting himself through the temple with a revolver. Letters left to Mrs. Clemons said that ill health prompted the act.

PIONEER RAIL MAN DIES

[EXCLUSIVE DISPATCH]

MISSOULA (Mont.) Sept. 18.—Henry F. Day, 70 years of age, a pioneer railway man, widely known, died a few days ago at Gulfport, Miss., according to word received here. He began his railroad career in the Dakotas in 1881 with the Northern Pacific as an engineer. He retired in 1923. He was visiting a daughter in Gulfport at the time of his death.

BAN PUT ON LEG VACCINATION

[BY A. P. NIGHT WIRE]

CHICAGO, Sept. 18.—Insubordination on a large scale was threatened by girl employees of the health department today when all were ordered vaccinated. The girls did not object to the vaccination, but Dr. Herman Spalding insisted that the girls be vaccinated on the left arm. The girls maintained this would mean unsightly scars and suggested legs. The doctors refused, saying that "present scanty dress invites street dust often laden with infectious germs," and threatened the girls with suspension. They have sore arms.

Texan Has Close Call from Bite of Rattlesnake

[EXCLUSIVE DISPATCH]

TAYLOR (Tex.) Sept. 18.—James E. Hill of Taylor, Tex., had a close call from death when bitten by a large rattlesnake at the Perdinales River near Austin where he and his father F. W. Hill, were looking over an oil well. Hill, Jr., had approached the platform at the well and was standing near the edge when a rattler struck at him from underneath the platform burying its fangs into his ankle. Hill immediately called to his father who at once applied his lips to the bite, and sucked the poison from the wound. Then son then slashed the wound with his pocket knife and the father again sucked it.

Dawes Reaches Chicago After 6000-Mile Trip

[BY A. P. NIGHT WIRE]

CHICAGO, Sept. 18.—Vice-President Dawes returned home today after a 6000-mile trip through the Western States, where he urged modification of the rules of the United States Senate.

His next address will be at Elizabeth, N. J., October 12, and October 15 he will speak at Atlanta, Ga.

FINED ON POISON CHARGE

[EXCLUSIVE DISPATCH]

DORCHESTER (Mass.) Sept. 18 Hannah G. Ratigan of Dorchester, was brought into District Court charged with putting poison around her property to kill cats in the district. She was found guilty and fined $25. She appealed.

Women in Paris Telegraph Field Threaten Revolt

[BY CABLE—EXCLUSIVE DISPATCH]

PARIS, Sept. 18.—Threatening "the most formidable explosion of revolt which has ever shaken the Central Paris telegraph station" and boasting that 150,000 post and telegraph employees will join them if their grievances are not settled, 2000 women telegraph employees yesterday passed a resolution demanding that their pay be put on the scale like that of schoolteachers who, like them, are in the government service.

The women say that teachers get 1800 francs more a year than they do for the same periods of service, besides free living quarters and other privileges.

They also point out that most teachers live in villages and that they live in cities where expenses are much higher.

STAND ON CHINA REVEALED

British Foreign Secretary Says Nation Ready to Adjust Unequal Treaties if Rights Protected

[BY CABLE AND ASSOCIATED PRESS]

LONDON, Sept. 18.—Austen Chamberlain, Foreign Secretary, in a speech today indicated Great Britain's policy toward China in regard to "unequal treaties," conferring on foreigners special extra territorial privileges.

"As circumstances change," Mr. Chamberlain said, "Great Britain will gladly surrender the special arrangements, which were brought into being only to preserve peace between China and the outer world. Our hands will be out to meet China in memory of old friendships and in the desire to restore cordiality."

Mr. Chamberlain spoke at a luncheon given by the China Association to Sir Ronald MacLeay, British Minister to Peking, and other British delegates to the Chinese customs conference, in Peking next month.

Alluding to the internal conflicts in China, which have aggravated the already grave situation, Mr. Chamberlain said:

"I am convinced that these are only surface features. If they are rightly handled and the opportunity rightly seized, the situation may lead to better relations than have been experienced for many years."

The Foreign Secretary added that Great Britain will carry out in the spirit and letter the Washington conference engagements, but, he said, that for the full fruition of that conference to be realized and for the inquiry into the matter of extraterritorial rights two preliminary conditions are necessary: First, an atmosphere of good will, putting aside suspicions engendered by those who saw their opportunities in other peoples' troubles; second, that China should become united and at peace with herself, with an effective central authority, able to undertake engagements and see them kept, and able to provide security for life and property.

Mr. Chamberlain emphasized that Great Britain has no desire for special privileges, but is ready to meet China half way, bearing her no ill-will. He asserted that Britain will not allow herself to be diverted by the memory of things past, but will be ready to relinquish her special rights just in proportion as the Chinese government can assure to British nationals the due enjoyment of the ordinary rights which foreigners enjoy in other countries.

"DIRECT-U" will direct you to the places that sell Vassar Underwear or any advertised product. Write or phone The Times, MEtropolitan 0700.

Boulevards *Make* the Town

These Three Major Boulevards are the Principal Arteries of the Town of

GIRARD

THE strategic location of Girard is emphasized by the fact that these three great highways give it direct connection with every part of Southern California.

For instance, Topanga Canyon road is San Fernando Valley's only direct outlet to the ocean and the many western beach towns and it also forms the main north-and-south street of the town of Girard. The Mulholland Skyline Drive which passes directly through Girard is one of the great things of California and one of the most beautiful highways in the West. Ventura Boulevard, upon which Girard fronts, is the principal road between Los Angeles and San Francisco.

The improvements under way at Girard are in keeping with its splendid location—more than a million dollars is being spent this year for utilities, street surfacing, sidewalks, curbs, clubhouse, 18-hole golf course, swimming pool, permanent buildings, beautification, etc. Upon most of these items, work is in progress and they are now rapidly nearing completion.

See this new model community—it is being developed by the same group of men responsible for Walnut Park, one of the most substantial and successful sub-divisions in Southern California.

A FEW OF OUR STOCKHOLDERS

Marco H. Hellman	George E. Hazard
Robert H. Parker	Wm. B. Joyce
L. D. Sale	C. R. Bell
H. Harrison	James A. Talbot
Fred L. Baker	M. W. Shackelford
Irving H. Hellman	William Weisman
Joe Toplitzky	J. F. Murphy
S. F. Macfarlane	A. R. Peck, Jr.

COME AS OUR GUEST—
Busses leave Los Angeles daily at 9:30 and 10:35 a.m. To meet popular demands we are now conducting a free Sunday tour leaving Los Angeles at 9:30 and 10:00 a. m.
For reservation phone TRinity 4813 or call at branch office.

OR DRIVE OUT—HOW TO GO—
Drive out Hollywood Boulevard to Cahuenga (near center of Hollywood Business District.) Drive up Cahuenga Pass to Ventura State Highway or over Mulholland Highway. Follow the boulevard to Girard, located at the intersection of Topanga Canyon Drive and Ventura State Highway, about 18 miles from Hollywood.

San Fernando Valley is Proud of Girard—and Girard is Proud to be in the Valley

Victor Girard
COMMUNITY BUILDER **111 W. Fourth St.**
Ground Floor H. W. Hellman Bldg. · 4th and Spring Streets
Tel. TRinity 4811
Tract Office Corner Topanga Canyon Avenue and Ventura Blvd.—Girard

Under no conditions will we re-sell a lot for purchaser

LOS ANGELES BRANCHES:
518 So. Hill St. · 811 So. Hill St. · Continental Hotel, 626 S. Hill St. · Rosslyn Hotel, 452 S. Main St. · Cecil Hotel, 640 S. Main St.

BARKER BROS.
Removal SALE
The Event of the Year in Progress
NOW!

The Times Free Information and Resort Bureaus

MAIN OFFICE—CORNER FIRST AND BROADWAY

are for the accommodation and benefit of persons seeking interesting routes of travel, desirable hotels, and rest, recreation and recuperation at the seashore or in the mountains. Particulars are furnished by competent attendants and by correspondence to the general public regarding rates and attractions of railroad and steamship lines, hotels and pleasure and health resorts. Descriptive circulars and transportation literature are kept on hand for inspection and distribution. This service is absolutely free.

Make Your Resort and Hotel RESERVATIONS

FREE OF CHARGE AT THE

Times Information and Resort Bureau, Times Bldg., Bdwy. at First St., or at the Times Branch Office, Information and Resort Bureau, 621 South Spring St. Telephone Metropolitan 0700.

"Direct-U"

Have you had difficulty in finding some particular advertised product? Have you had to hunt from store to store to find something you had seen advertised? The Times has established a new department, called "Direct-U," which has collected data about thousands upon thousands of trade-named (advertised) products and stands ready to tell you just where you can find the thing you want. The Times is glad to help its readers and advertisers through this new service—so make free use of it—there is no charge, of course.

All you need do is phone the Los Angeles Times—MEtropolitan 0700—and ask for "Direct-U" Department.

Resorts

FLIVVER PARADE VENICE

SUNDAY, SEPTEMBER 20th
1:00 P. M.

Fords of every description from 1903 to the present day

THE BIG LAUGH OF THE SEASON

Parade Passes Along the Ocean Front Promenade to Venice Pier

Ample Service via Pacific Electric Railway

San Diego—Tia Juana

Two Days—Sight Seeing Trip

PALATIAL FAGEOL PARLOR CARS

HOTEL ACCOMMODATIONS, ROOMS and MEALS at Famous HOTEL DEL CORONADO, Coronado Beach

Specially Arranged Entertainment

Yes, all of it for **$10.00** No other charges.

Limited to 24 passengers. Make reservations now.

Standard Auto Tours in Co-Operation With

T. J. LAWRENCE COMPANY

703 W. 6th St. Realtors TRinity 0376

$2.50

All-Day De Luxe Tour

Seeing 100 Miles of Southern California's Scenic Grandeur

Including luncheon at the beautiful

MIRAMAR HOTEL—SANTA MONICA

Yes—all of it for $2.50

Reservations at 701 West 6th St.

Standard Auto Tours in Co-operation with T. J. Lawrence Co., Realtors TRinity 0376

CATALINA ISLAND TRIP

Round trip transportation from L. A. $3.10: from Wilmington $2.22. Leaves 6th and Main Streets, 9 a.m. daily. Steamer sails 10 a.m. daily. Ask about Special Two-Day Excursion.

CATALINA TICKET OFFICE
Sixth and Main Ph. TRinity 2961

New Hotel Rosslyn and Annex

FIREPROOF—1100 ROOMS

Largest Popular Price Hotel in the West. Free Bus to and from Depots. FIFTH AND MAIN STREETS.

SELKIRK BY THE SEA

Furnishings, rugs, drapes, etc., new throughout. Winter rates. Steam heat and hot water. Close to schools. Corner Seaside Terrace St. and Ocean Front. SANTA MONICA

MT. WILSON HOTEL AND COTTAGES

Elevation 6000 feet on the peak. A place for rest and recreation. Chicken and beefsteak dinner, dancing and musical programs. Reasonable rates. Visit world's largest observatory, open to the public Friday nights. See 60 towns at night by their lights. Wide, safe road 9 miles to peak. Daily stages from L. A. and Pasadena. Public auto camp grounds. See "Times," Peck-Judah and all bureaus. Reservations, phone F. O. 24F2. W. E. CORY, Manager.

Hotel Windermere, Santa Monica

A quiet, exclusive family hotel on the American Plan. Located on the Palisades of the Pacific. Phone 23291. Golf Privileges. Reasonable Rates.

PECK-JUDAH 1925

"RESORT GUIDE," FREE!

This book contains a comprehensive list of fully inspected and bona fide resorts. Send 3 cents in stamps, or copies furnished at The Peck-Judah Travel Bureau, 732 S. Spring St.

THE CIRCLE TOUR SOUTHERN CALIFORNIA'S FINEST MOTOR TRIP. San Diego, The San Diego Mountains, Imperial Valley, the Salton Sea. A postal brings attractive booklet free. HULBURD GROVE INN, Descanso, Calif.

WHY TRAVEL Without SEOXYL

Sea, Train and Air Sickness Overcome

25c and $1.00

Absolute Preventative. No Opiates, No Ill Effects.

Apply Druggists

Brunswig Drug Co.

501 N. Main St. Los Angeles, Cal.

Wholesale Distributors

Familiar Names along Automobile Row are Familiar Names in the "Automobiles For Sale" columns of Times Want Ads.

Do the Orient and ROUND the WORLD

Sailings from Los Angeles:

"President Garfield" ..... Sept. 22
"President Monroe" ..... Oct. 20

Weekly Sailings from San Francisco:

"President Adams" ..... Sept. 12
"President Wilson" ..... Sept. 19
"President Garfield" ..... Sept. 26
"President Lincoln" ..... Oct. 3
"President Cleveland" ..... Oct. 17

"Sunshine Belt to the Orient"

DOLLAR STEAMSHIP LINE

626 So. Spring St. TRinity 4091

MINISTER PANI EN ROUTE HERE

Mexico Finance Head Will Visit Los Angeles

Comes to Place Children in American School

Presumed Foreign Debt Will be Rediscussed

BY JACK STARR-HUNT

[BY CABLE—EXCLUSIVE DISPATCH]

MEXICO CITY, Sept. 18.—Alberto J. Pani, Mexican Minister of Finance, left here today for Los Angeles.

Although it is denied officially that Senor Pani's trip to the United States is for any purpose other than to place his two children in a California school, it is pointed ut that the last time Senor Pani went north of the Rio Grande he placed one son in a Canadian school and then went to New York. Months later it was divulged that while in the East he discussed Mexic's foreign debt with members of the international bankers.

Well-informed financial circles are confident that Senor Pani's trip also will include the renewal of these discussions, once he has attended to the personal objects of his journey, and that from Los Angeles he will sound out New York bankers. If encouraged he will go East fully authorized to discuss the Mexican financial situation so far as the renewal or payments on the foreign debt are concerned, as well as the question of returning the National Railways of Mexico to the original owners.

This presents the next problem in President Calles's economic rehabilitation plan, now that Mexico has established its sole bank of issue in accordance with the President's financial program as affecting internal obligations, and has paid off all pressing local obligations.

It now is likely that any proposition of Senor Pani to the bankers will be to pay something substantial, and that the bankers will be justified in believing that any such offer stands the likelihood of being lived up to.

There is general rejoicing in foreign banking circles here at Senor Pani's trip, in view of the fact that these circles steadfastly have maintained Mexico's credit, and it will mark a notable step ahead from an international aspect as soon as some agreement is reached and carried out wherein Mexico will begin to pay off its foreign obligations.

Belated Bids on Los Angeles Air Mail Recognized

[BY A. P. NIGHT WIRE]

WASHINGTON, Sept. 18.—The air mail contract bids of Vern C. Gorst of North Bend, Or., for the Seattle-Los Angeles route, and J. J. Murray of Los Angeles, for the Los Angeles-Salt Lake City route, received by the Postoffice Department, shotrly after the official opening of seventeen other bids last Wednesday, were held today to be entitled to consideration in a decision of Horace J. Donnelley, solicitor of the department.

The proposal will be considered in the contract competition.

SWEPT INTO STRAEM

Barge Captain Missing and Four Others Taken to Hospital

[BY A. P. NIGHT WIRE]

MARTINEZ, Sept. 18.—Capt. Charles Olson, a bay and river navigator, is missing and four other members of the crew of a barge which was being towed upstream off here are in a Martinez hospital as a result of the cabin of the barge being swept away when it came in contact with an anchor line attached to the hull of the burned oil tanker Alden Anderson. The men were asleep in the cabin.

A rescue tug picked up the four seamen but Capt. Olson could not be found, and he is believed to have drowned. The seamen were suffering from submersion and exposure but their condition is not serious.

REFORMER SUES FOR MARITAL FREEDOM

[BY A. P. NIGHT WIRE]

OAKLAND, Sept. 18.—Edwin E. Grant, former State Senator and prominent throughout the State as a reformer who is particularly concerned with red-light abatement, today filed a divorce action against Mrs. Bessie E. Grant, charging that she sought to induce the wife of E. E. Rose of Martinez to obtain a divorce so that she could marry Rose. Grant was former president of the State Law Enforcement League.

WORK CALLED TO SIDE OF SICK SON IN DENVER

[BY A. P. NIGHT WIRE]

WASHINGTON, Sept. 18.—Secretary Work left today for Denver, where his son is ill.

Resorts

$5.00

Two-Day Vacation Tour

To San Diego-Tia Juana

Including Room At

Hotel Maryland

Luxurious Palace Auto Tours Parlor Cars

SEE San Juan Capistrano Mission, Torrey Pines, Oceanside, La Jolla, Ramona's Marriage Place, San Diego, Balboa Park, and other points of historic interest; Tia Juana, Mexico and beautiful Point Loma.

Traveling—Sight-Seeing

Make reservations now—Limited number each trip.

A. B. WATSON TOURS In Co-operation with

John P. Mills Organization, Inc. Realtors

350 So. Hill St. VA. 3903.

BAIL LOST BY SENATOR IN RUM CASE

Stanfield of Oregon Fails to Appear on Charges of Resisting Officer

[BY A. P. NIGHT WIRE]

BAKER (Or.) Sept. 18.—United States Senator Stanfield failed to appear in Police Court here today to answer a charge of resisting an officer in a cafe last Sunday, and his bail of $50 was forfeited.

The charge of resisting an officer was the only one filed, but City Attorney McCulloch said that other charges had been prepared and would have been presented had the Senator appeared. The case is ended, said court attaches.

Senator Stanfield was arrested by a city policeman, who charged him with being drunk and disorderly in the cafe. City Attorney McCulloch, after an investigation, reduced the charge of resisting an officer.

BALDWIN TO ACT IN COAL MINE STRIKE

Wage Dispute Referred to Premier as Operators and Workers Reach Deadlock

[BY CABLE AND ASSOCIATED PRESS]

LONDON, Sept. 18.—The wage dispute between the coal-mine operators and the miners, which recently threatened to culminate in a nation-wide strike, again has been referred to Premier Baldwin for mediation.

During the last crisis the Premier averted trouble by guaranteeing a subsidy to mine owners to enable them to continue paying the present wage for another nine months.

A meeting between government representatives and the operators and miners is deadlocked over an understanding of the terms of the agreement. It is understood that the miners assert that the owners are infringing on their agreement not to cut the wages of the men.

Youth Appears Before Court in Abduction Case

[EXCLUSIVE DISPATCH]

NEWARK (N. J.) Sept. 18.—Harrison Noel shuffled into Newark Courthouse today between two guards, and stood six feet from John Sandine, a private chauffeur whom he shot while kidnaping Mary Daly of Mont Clair, as lawyers earnestly told Judge Caffrey he was crazy and not crazy.

Noel was asked to plead to two indictments, brought in Passaic county, charging the abduction of Mary Daly, and the murder of Raymond Pierce, negro taxicab man of Mont Clair, whose car Noel took for his crimes.

Merrit Lane, Newark lawyer, who had been retained in the morning by Noel's father as trial lawyer, argued Noel was legally insane and under the New Jersey law an insane person could not plead to an indictment.

Judge Caffrey adjourned the case to Monday, when he will rule whether Noel must plead or not.

DENIES DRUG ADDICTS HAVE CLEVER MINDS

NARCOTIC OFFICER ASSERTS POPULAR FICTION WRITERS WRONG

[EXCLUSIVE DISPATCH]

PHILADELPHIA, Sept. 18.—"Drug fiends rarely have the clever minds that the writers of popular fiction attribute to them," asserts J. N. Surrell, agent of the Federal narcotic division here.

"The short story writer usually speaks of the diabolical cleverness of addicts in avoiding detection. They are apt to throw a glamour over the drug habit that is not borne out by the facts.

"Actually, the drug fiend is a stupid person, easy to track, and whose brilliant spurts of mind are of very short duration. The drug habit wears down the mind, burns it out and merely offers a false stimulus to the imagination.

"Of course, apparently clever people have taken up the drug habit, but that very act is proof enough of their stupidity."

FORMER KLAN CHIEF HEADS MINUTE MEN

[BY A. P. NIGHT WIRE]

DENVER, Sept. 18.—A Denver newspaper today says that Dr. John Galen Locke, former Grand Dragon of the Ku Klux Klan of Colorado, has accepted the position of commander-in-chief of the Minute Men of America. This organization is made up largely of Klansmen who withdrew from that organization some time ago during the shake-up of the Colorado klan. Dr. Locke will be inaugurated next Friday night.

RATS, MOSQUITOES IN NEW STATION HOUSE

[EXCLUSIVE DISPATCH]

BOSTON, Sept. 18.—Members of Boston's underworld and "old soaks" are laughing long and loud today. The reason is that the city's palatial new station house has turned out to be something different from the comfortable, spacious, $300,000 police home it was expected to be.

The men of the division complain that huge rats, hungry mosquitoes and buzzing flies to make the place a hangout, not to speak of other insects. Also when the tide comes in there is a murky swimming pool in the basement.

"DIRECT-U" will direct you to the places that sell Knox Label or any advertised product. Write or phone The Times, MEtropolitan 0700.

SUBJECT RIDDEN SCHOOL SCORED

Too Many Topics Held Curse of American Pupil

President Campbell Reviews English Program

Believes Few Things Should be Learned Well

[EXCLUSIVE DISPATCH]

SAN FRANCISCO, Sept. 18.—Too many subjects are taught American school children, with the result that they are inadequately prepared to cope with the problems of life, President W. W. Campbell of the University of California declared to the Commonwealth Club today in an address comparing English and American universities. Dr. Campbell has just returned from attending a meeting of the Institurte of Astronomy at Cambridge, Eng.

"Students entering English universities are better prepared than those in the United States," he said, "because they learn a few subjects thoroughly. Here we try to teach so many things that the boy and girl gets only a smattering of each. Education does not consist of imparting learning to students, it should teach them how to attack subjects and to follow them through.

"A generation ago there were fifteen subjects taught in elementary American schools. That number has been doubled. At every session of the State legislatures an aggressive minority, sometimes composed of but one man, has a law enacted compelling the schools to teach a new subject. At the last session of the California Legislature an act was passed which provides for the cutting down of the number of subjects taught to fifteen.

"English university students are more mature than those in the United States because they are as a rule older. There is nothing in Oxford or Cambridge to compare to the first two years at American universities. None of the students in Oxford work their way through college, while 70 per cent of those in California are earning some money. English universities are far more expensive than the most exclusive American schools. The students attend three sessions of eight weeks each year. Between terms they go home and study during the vacation periods of ten weeks. They must acquire their own education instead of having it poured into them by the professor in the lecture room."

New Flare-up of Tong War Due to Murder Feared

[BY A. P. NIGHT WIRE]

NEW YORK, Sept. 18.—Possibility of a resumption of the recent tong war less than four days after the signing of a formal truce was seen by the local police in the killing today of young Sue Gumn, a tong member of New York's Chinatown.

Chung Fung, declared to be Gumn's assailant, was arrested. Despite the recent pledge made by officials of the Hip Sing tong and On Leong tong that members would be restrained from further violence, the New York police in co-operation with Federal operatives this week completed a round-up in New York of Chinese illegally in this country as a further step toward making a truce effective. More than 600 members of the race were arrested, of whom about 150 were held for further inquiry or deportation.

ADVERTISING FACTOR IN OIL FRAUD CASE

[BY A. P. NIGHT WIRE]

OAKLAND, Sept. 18.—Additional documentary evidence intended to establish fraud on the part of promoters of the Golett Oil Company merger was introduced today in the trial of four of the defendants, Edwin Reeves and his wife, Peggy Reeves, Franklin P. Davis and C. E. Peacock. These included literature issued by the company and letters exchanged between various company officials and employees, in which returns of ten to one were held out to prospective investors.

CAPTAIN OF FERRY STABBED IN FIGHT

[BY A. P. NIGHT WIRE]

SAN FRANCISCO, Sept. 18.—An impromptu gang fight on the ferryboat San Leandro at midnight, in which knives were brought into play, resulted in the stabbing of the captain, H. F. Strothers, and injuries to B. Nielsen, a deckhand. The captain was stabbed in the hand and the deckhand suffered a broken nose and wrist when they attempted to stop the fight.

RED GETS TEN DAYS FOR IGNORING FLAG

[BY A. P. NIGHT WIRE]

NEW YORK, Sept. 18.—For failure to remove his hat in salute to the flag, John Granatzer, a young Lithuanian, is serving a sentence of ten days in a Brooklyn jail. He pleaded guilty of disorderly conduct while watching a mardi gras parade at Coney Island. Granatzer said, "my flag is the red flag."

CURZON'S DAUGHTER IN PARLIAMENT RACE

[BY CABLE—EXCLUSIVE DISPATCH]

LONDON, Sept. 18.—Lady Cynthia Mosley, daughter of the late Lord Curzon and Mary Leiter of Chicago, announces her intention of running as a Labor candidate in Parliament for Stoke in the next election. Her husband, Oswald Mosley, heir to one of the oldest and wealthiest baronetcies in England, already is a Socialist member of Parliament.

TRAINMAN DIES IN WRECK

[BY A. P. NIGHT WIRE]

STEUBENVILLE (O.) Sept. 18. One trainman was killed and several others injured, one perhaps fatally, when a Pittsburgh and West Virginia Railroad freight train ran into a coal train in the Mingo tunnel near here today.

ATTACKERS OF MULCAHY GET LIBERTY

Women and Men Accused of Stoning Irish Visitor Given Suspended Sentences

[EXCLUSIVE DISPATCH]

NEW YORK, Sept. 18.—Declaring that Ireland, and not Hoboken, was the place for them to settle their troubles, Recorder Carsten today suspended sentence on Mrs. Annie Skillen, Mrs. Alice Tennyson, Michael Quilty and Thomas Reilly, arraigned before his charged with disorderly conduct in being part of the crowd which attacked Gen. Richard Mulcahy, former Defense Minister of the Irish Free State, when he arrived on the President Roosevelt yesterday.

"You acted outrageously," the Recorder said to the prisoners.

Patrick Keenan was held in $2000 bail for the grand jury, on a charge of assault and battery preferred by Frank May, a pier policeman.

Eggs, tomatoes, sticks, fists and epithets were used in the attack on Gen. Mulcahy, who is here with Thomas Johnson, labor leader of the Dail, and Michael Hayes, another Dail member, to attend the interparliamentary congress at Washington.

Another Slogan Sought in Place of 'Safety First'

[EXCLUSIVE DISPATCH]

CHICAGO, Sept. 18.—A slogan to take the place of "Safety First" is being sought by the National Safety Council which is offering prizes for the best suggestions.

"The safety movement needs a slogan. To be sure it already has several, but none meets all requirements," asserts C. T. Fish, editor of the National Safety Council's publication.

"'Safety First,' the original slogan, has fallen from its pedestal. It is felt by many that while safety must be first in many lines of industry if anything else is to be accomplished, it should not be taught as the guiding principle of life. Such a doctrine would stifle initiative and make people afraid to assume the risks necessary for development of mind and body," points out Mr. Fish.

"What is needed is a slogan with the popular appeal of 'Safety First' which, at the same time, teaches sound safety doctrine. Can it be done?"

TUG TOWS RAFT OF LOGS TO SAN DIEGO

[BY A. P. NIGHT WIRE]

SAN DIEGO, Sept. 18.—The tug Sea Lion today brought to San Diego from Astoria the fifth and last of five huge log rafts towed here this summer from the north. Capt. J. Darragh, master of the tug, said six rafts, containing 30,000,000 feet of lumber, would be towed here next year.

PETRIFIED TREES IN CONTRA COSTA MINE

[BY A. P. NIGHT WIRE]

OAKLAND, Sept. 18.—The discovery of a number of petrified trees near Pittsburg, Contra Costa county, was reported today. The trees were unearthed by San Franciscans while they were investigating the workings of the old abandoned Black Diamond coal mine.

BLIND MASONS CONFER DEGREE ON COMRADES

[EXCLUSIVE DISPATCH]

TORONTO (Can.) Sept. 18.—One of the most touching scenes in the annals of Queen City Lodge F. & A. M. of this city was enacted recently. A team of blind Masons, all but two of whom had lost their sight during the World War, conferred the first degree in a most efficient manner.

WHERE TO DINE

Italian Village CAFE
423 W 8th St
Phone MAin 0546
Every Saturday
Tea Dansant
2:30 to 4:30 P.M.
Tonite
Balloon Carnival
They are all going to be here for a grand time.
Buffet Luncheon with Dancing, 75c. Dinners, $1.50 and a la carte. Dancing and entertainment. No cover charge.

MARTINI CR... French and Italian C...
PARIS INN C...
The Times' popular "Where to Dine" suggestions appear Tuesday, Friday and Sunday

Oaks Tavern
FOURTH AND HILL
Entrance 409 West 4th
LUNCHEON with dancing—12:30 to 2:30 P.M. DINNERS with dancing—6:30 to 8:30 P.M. SPECIAL SUNDAY DINNERS 12 M. to 8 P.M. Sid Lorraine's orchestra. Private dining rooms for parties. Phone MAin 0546.

EMSCO CAFE
6058 S. Alameda Blvd. Between Slauson and Florence
SPECIAL SOUTHERN CHICKEN DINNER THURSDAY AND SUNDAY
Plate Luncheons and Suppers, 50c and 75c. Private Dining Rooms for All Occasions. Business Men's Luncheon Monday to Friday. Ask the chef in the well-known Mr. U. A. Doss.

STEAMSHIP SAILINGS

SAN FRANCISCO
Ruth Alexander
Sunday, 2 P.M.
Dorothy Alexander
Tuesday, 11 P.M.
Fares $14.00 Up

SEATTLE
Victoria-Vancouver
Ruth Alexander
Sunday, 2 P.M.
Dorothy Alexander
Tuesday, 11 P.M.
Fares $42.00 Up

NEW YORK via Panama
H. F. Alexander
Oct. 3rd
Fares $280.00 Up
501 W. 5th St.
TRinity 3051

PACIFIC S.S. CO. THE ADMIRAL LINE

WINTER CRUISES
'ROUND THE WORLD
MEDITERRANEAN
WEST INDIES—SOUTH SEAS
SOUTH AFRICA
AUSTRALASIA
SOUTH AMERICA
Ask for booklets
CRISWELL TRAVEL SERVICE
"Personal, Interested Service"
507 So. Spring. MAin 0410

TKK
The Pathway of the Sea
New Service—Fine, Large Steamers
DIRECT FROM LOS ANGELES
TO THE ORIENT
SOUTH AMERICA
PANAMA CANAL—MEXICO
ASK FOR LITERATURE
S. L. Kreider, Agent
LOS ANGELES 675 P. E. Bldg. Phone TRinity 6558
SAN DIEGO 230 Spreckels Bldg. Phone Main 12

COMFORTABLE HOMES of all kinds
—are available today and every day in—
TIMES WANT ADS

CORRECTION

In our announcement yesterday Vera Barstow, Violinist and Frank Geiger, Basso will appear in joint recital at the Knights of Columbus Hall Friday Evening Sept. 25 Fitzgerald Music Co. 332 S. Hill St.

AINED 17 NEEDED POUNDS

...ading her voice to the thousands who ...ssing Tanlac for the return of ...lth and strength, Mrs. George ...ith relates her remarkable experi... with the medicine.

...e Tanlac is the greatest medi... in the world. It has not only in... my weight 17 lbs., but it has ...brought me the best of health. I ...fered from nervous indigestion for ...d from rheumatism, and had reached the ...st my years and had reached the ... where it was either get relief or ... completely down.

...Since I began taking Tanlac I only ...ed 99 lbs. I couldn't sleep, felt ...ed all the time, and was often unable ...all the chores about my housework. Since taking ...Tanlac I weigh 114 lbs. and am a new ...Tanlac is also helping my little ...-year-old girl. It makes her eat ...and sleep better, and I consider it ...a blessing of only the highest praise."

...Tanlac has done for others it ...will do for you. For sale by all ...druggists. Accept no substitute. ...million bottles sold.

...Vegetable Pills for constipa... made and recommended by the ...owners of Tanlac.

TANLAC FOR YOUR HEALTH

Keep your skin free from embarrassing eruptions—use Resinol

Every business girl should realize the importance of a clear, healthy skin, and how easy to have it if Resinol Ointment is applied to the first bit of eruption. Don't waste time trying to hide pimples, blotches, redness, etc.,—this soothing, healing ointment will take away such blemishes.

Your druggist sells Resinol.

EVERYBODY LIKES TO READ THE ChroNicle

Subscribe to this entertaining paper with its beautiful Sunday supplement—its delightful comics—its special features by world famous writers—its complete news of Radio. A world of entertainment for slightly more than 1 cents per day. Subscription Representative: Louis Baar, 303 Henne Bldg. MAin 2363.

San Francisco Chronicle

HOUSES TO BE MOVED are offered at bargains in— TIMES WANT ADS

BAR... Re... S...

Cruise to New York Via Panama Canal Havana

CORRECTION
In our announcement yesterday Vera Barstow, Violinist and Frank Geiger, Basso will appear in joint recital at the Knights of Columbus Hall Friday Evening Sept. 25
Fitzgerald Music Co.
321 S. Hill St.

GAINED 17 NEEDED POUNDS
Letter tells to the thousands who are using Tanlac for the return of health and strength. Mrs. George Hunter tells her remarkable experience with the medicine.
Tanlac is the greatest medicine I ever used. It has not only increased my weight 17 lbs., but it has restored me to the best of health. I suffered with nervous indigestion for years and had reached the point where I was either get relief or commit suicide. I began taking Tanlac. I only weighed 98 lbs., couldn't sleep, felt weak all the time, and was often unable to do my housework. Since taking Tanlac I feel like a new woman, weigh 115 lbs. and am a new woman. Tanlac is also helping my little girl, who is ailing. It makes her eat and sleep better, and I consider it one of the highest praises. What Tanlac has done for others it will do for you. For sale by all druggists. Accept no substitute. Over 35 million bottles sold.
Tanlac Vegetable Pills for constipation are highly recommended by the manufacturers of Tanlac.
TANLAC FOR YOUR HEALTH

Keep your skin free from embarrassing blemishes—use Resinol
Every business girl should realize the importance of a clear, healthy skin, and easy it is to have it if Resinol Ointment is applied in the first bit of eruption. Don't waste time trying to hide blackheads, blotches, redness, etc.,—this soothing, healing ointment may mean much to them.
Sold by druggists and dealers. Resinol.

EVERYBODY NEEDS TO READ THE ChroNicle
Subscribe to this entertaining paper with its beautiful Sunday issue, its delightful comics, its special features by world famous writers—its complete news of Hollywood. A world of entertainment for only slightly more than 1 cent per day. Subscriptions received by representative: Louis Baer, Room 1104 Times Bldg. MEtro. 3262.
San Francisco Chronicle

HOUSES TO BE MOVED should be offered at bargains in—TIMES WANT ADS

Barker Bros.
Removal SALE
The Event of the Year in Progress NOW!
Barker Bros. (Now on Broadway Between 7th & 8th)

Cruise to NEW YORK Via Panama & Havana

A Restful Vacation or Business Trip Not a Strenuous Trip
Do less walking—see more—visiting 9 historic ports of interest and sailing through the Panama Canal—especially for those who have never been to Europe. Rates include meals and stateroom accommodations. Best Sailings From—
Low First-Class Fares
Going by water and return by rail, $250 up; or return by water, $290 up; complete information cheerfully given. Call or write for illustrated booklet, or in person.
PANAMA MAIL
2 Pine St., San Francisco
521 South Spring St., Los Angeles

YALE and HARVARD
REGULAR SAILINGS TO SAN FRANCISCO
Tuesdays Thursdays Sailing from L. A. Harbor at 4 P.M.
Fridays Sundays
TO SAN DIEGO
Wednesdays Thursdays Sailing from L. A. Harbor at 2 P.M.
Saturdays Sundays
LOS ANGELES-HAWAII
S. S. CALAWAII
Sails Saturday, Sept. 26th
Los Angeles Steamship Co.
517 S. Spring St. Tel. VAndike 3221
6723 Hollywood Blvd.

For the joy of the trip as well as for swift, steamer healthful travel—take the super-express twin liners—
LOS ANGELES STEAMSHIPS

MARTINI GRILL
French and Italian Cuisine
Luncheon, 12c—Dinner, $1.25
Also a la Carte
Open from 11:30 a.m. to 11 p.m.
2670 West 7th St., Corner Vermont Ave.
WAshington 2446. Louis Martini, Prop.

PARIS INN CAFE
Near Postoffice
110 East Market
Phone VAndike 2565
French and Italian Dinner Specialties
Prices—NO COVER CHARGE—Good Food and Popular Music Every Day
Dancing—Hazel Salmon, Versatile singer, will take charge of your entertainment.
MOVERE, Manager.

The Times' popular "Where to Dine" suggestions appear every Tuesday, Friday and Saturday.

Open with dancing—12:30 to 4:30 P.M.—6:30 to 8:30 P.M.—10:30 P.M. to 1 A.M.
SPECIAL SUNDAY DINNER AND SUPPER
A.M. and Ray Laing's Orchestra will play for dancing from 10:30 to 1:30 P.M. Under same management as Coffee Dan's.

SOUTHERN CHICKEN DINNER, THURSDAY AND SUNDAY
Chicken Suppers, 35c and 50c. Southern Waffle a Specialty. Dining Rooms for large parties, also Private Dining Rooms for small parties. All delicacies Southern. Fine cooking. Mrs. H. A. Boer.

LOVE LEADS TO ROYAL NUPTIALS

Romance in Italian Wedding Set for Wednesday

Mafalda Prefers Sweetheart to Life as Queen

Wedding to Philip of Hesse at Royal Castle

[BY CABLE AND ASSOCIATED PRESS]

RACCONIGI (Italy) Sept. 18.—As the wedding day of Princess Mafalda, second daughter of the King and Queen of Italy, and Prince Philip of Hesse approaches, court circles are telling the story of their romance. The wedding will be celebrated at the royal castle here the 23rd inst.

It was a bright Saturday afternoon several years ago at a garden party in the grounds of a magnificent Roman villa that a beautiful girl and a handsome young man were introduced. A mutual interest grew rapidly as they conversed and found interests and tastes in common. Thus the romance of Mafalda and Philip began.

OPPOSITE TYPES

Philip is blond, with clean-cut northern features, tall and erect with a severely aristocratic carriage and refined bearing suggesting a military life. Mafalda is dark haired, of a glowing olive complexion, slight in figure and with a grace and charm of manner denoting perfect breeding.

Their introduction was the first of a series of meetings. Philip came to Italy as the guest of the Italian court on a number of occasions, always singling out Mafalda for special attention. Finally he returned home determined to upset the venerable tradition that all European royal marriages must be dictated by the parents for political purposes.

The heart of Princess Mafalda also was captured, for when gossip of the palace and other courts connected her name with those of the heirs of various ruling houses of Europe she answered resolutely,

"I don't want to be a queen." This for a time mystified her relatives and friends, but when the couple met again at Bordighera, on the Italian Riviera, Mafalda's interest in Philip was so apparent that King Victor Emmanuel thought it time to speak to her.

"Do you think such a marriage will make you happy?" he asked.

"I do," Mafalda answered. She explained that she loved Philip and shared with him a desire for the simple life, filled with contact with the arts, especially music, and other things in which they were interested. Then the King gave his consent.

"Your happiness is mine, too," he said.

Mayor's Aid and Others Receive Increase in Pay

Beginning October 1, H. H. Kinney, secretary to the Mayor, will receive a salary of $425 a month, the City Council yesterday having voted salary increases for a number of city employees. Secretary Kinney now is receiving $325 a month. The action was taken on the recommendation of the Finance Committee and applies to employees not under civil service.

The Chief Deputy City Controller's salary was increased from $325 to $375, and the chief accountant from $315 to $365. City Prosecutor Friedlander received an increase from $425 to $450, and his chief deputy from $325 to $350. Police Surgeon Goodrich's salary was increased from $300 to $350, his chief assistant from $250 to $300 and eight assistant surgeons received increases of $10 a month.

"DIRECT-U" will direct you to the places that sell Elevating Machinery or any advertised product. Write or phone The Times, MEtropolitan 0700.

BABY HANGED BY STRING OF BEADS

Necklace Catches on Post of Bed as Mother Attends to Work

[EXCLUSIVE DISPATCH]

NEW YORK, Sept. 18.—Grace Christiansen, 15-months-old daughter of Mr. and Mrs. John Christiansen, was strangled to death today by a string of beads which caught on a post of a crib from which the child fell.

Left in her crib as the mother went about her housework, the child fell from her bed and the beads about her throat caught and twisted on the crib post, virtually hanging the child.

TEMPORARY CAPITOL AT TOKIO BURNS

Diet Building, Taking Up Entire Block in Heart of City, Completely Destroyed

[BY CABLE—EXCLUSIVE DISPATCH]

TOKIO, Sept. 18.—A huge wood and stucco structure, temporarily housing the Diet, was completely destroyed by fire today. The entire building, covering a block, was consumed in less than an hour. The fire originated in the center of the building where carpenters were repairing quake damages. The flames spread rapidly. No casualties are reported. The loss is estimated at $3,500,000.

Gendarmes first rescued the imperial portraits and brocade coverings of the throne, which were sent to the palace under a heavy police guard. A few records were saved.

The fire was in the center of a thickly built section, the adjoining blocks containing the Navy and Foreign departments, the soviet embassy, official residences, newspaper offices, the main Ford automobile shop and scores of other auto dealers.

There are rumors of incendiarism, which are all officially denied by the Chief of Police. The Cabinet will hold a session tomorrow to decide on a temporary building, probably on the same site, estimated to cost $2,000,000. The regular session of the Diet, scheduled for December, probably will be delayed a month.

Texas Live Stock Ordered Barred From California

[BY A. P. NIGHT WIRE]

SACRAMENTO, Sept. 18.—Gov. Richardson today issued a quarantine against the admission into this State of all cattle, sheep, hogs and goats from Texas because of the existence of the foot-and-mouth disease in that State. It is expected the quarantine may be extended to forbid hay shipments from the infected areas.

The action was taken on information from Dr. John R. Mohler, chief of the United States division of animal industry.

HOUSTON (Tex.) Sept. 18.—Injunction suits that have been blocking enforcement of the foot-and-mouth disease quarantine, thus threatening Texas with a quarantine against all live-stock and farm products being shipped into or through Oklahoma and probably other States, will be dropped as the result of a conference this afternoon of local interests with former Gov. James E. Ferguson, representing the Governor of Texas.

HUNT CHILDREN IN DEATH CASE

Body Found in Cesspool Leads to Search

Couple With Whom Girls Lived Wanted

Believed to be on Way to Los Angeles

[BY A. P. NIGHT WIRE]

SAN FRANCISCO, Sept. 18.—A San Francisco newspaper says today that search is being made for three children as a result of the finding Wednesday in a cesspool at Tracy of the body of a child believed to have been the daughter of Mrs. Louis Zamora. Mrs. Zamora and her husband are being sought by police to explain the burial of the child at their old home.

Mrs. Zamora, the newspaper says, visited the home of her sister, Mrs. Z. Gallegos, in Oakland, eight days ago, and took away with her Felipa, 8 years of age, daughter of Mrs. Gallegos.

Two other children have been searched for since the Zamoras left their home at Tracy, two weeks ago, with the announced intention of going to Los Angeles. They are Mary Thompson, 10, who disappeared four months ago, and a child of 5 years, known only as Zelia, who is said to have dropped from sight several months ago. Mary Johnson, an adopted daughter, who told the story of her mother having drowned a child and hidden the body, lived with the Zamoras at Tracy.

Authorities were endeavoring today to establish the identity of the child whose body was found in the cesspool, believed to be Leonora Aguilar, 4, daughter of Mrs. Zamora by a former marriage.

Mrs. Gallegos expressed concern over the safety of her daughter, Felipa, whom she intrusted to the care of her sister on the 10th inst. She said Mrs. Zamora told her she wanted to take the child back to Tracy with her. Mrs. Gallegos said she believed at that time that the Zamoras were still living at Tracy.

ARRESTS AID DEATH HUNT IN RUM WAR

Hope of Finding Slayer of Iowa W.C.T.U. Leader Felt After Gang Seized

[EXCLUSIVE DISPATCH]

WATERLOO (Iowa) Sept. 18.—Police here tonight declared that with the rounding up of a gang of rum-runners charged with the murder of Albert Hertske, bootlegger, the mystery surrounding the murder of Mrs. C. A. Cook, temperance worked of Vinton, Iowa, who was killed on the night of the 7th inst., will be cleared up. A Coroner's jury tonight returned a verdict of murder after taking evidence in the death of Hertske, who was killed Thursday night. The verdict charged Andrew Harbour, a notorious Sterling (Ill.) rum-runner, with the crime. First-degree murder charges also were filed against two Chicago gangsters, whose names are unknown, John Doe warrants have been issued for them.

The police declare that Mrs. Cook had been active against Harbour and had provided the enforcement authorities with information regarding the activities of his gang. It is said the gang feared the information Mrs. Cook had would cause them trouble. Officers here believe that Hertske's companions killed him because of his knowledge of Mrs. Cook's murder. This belief is strengthened by a statement said to have been made by Jack Corey of Waterloo, a friend of Hertske, who told of his belief that Harbour caused the death of the Vinton dry leader.

Pair to Try for Coast-to-Coast Hiking Record

[EXCLUSIVE DISPATCH]

BOSTON (Mass.) Sept. 18.—Two young men, David H. Copson and William Brunell, both of Boston, are on their way to Maine from there to start across the continent on foot in an attempt to break the record of seventy-five days and twenty-three hours now held by Edward Payson Weston, veteran walker.

The young men, wearing sombreros and neckerchiefs of eye-catching hues, hiked east from Santa Monica, Cal., starting from the coast 104 days ago. As soon as they reach Eastport, Me., they will start on the long trail back to Santa Monica by the way of Canada, in order to avoid hiking across the Mojava Desert. By dodging the desert they believe that they will be able to negotiate the 3500 miles from sea to sea in less time than Weston made the trip.

TUJUNGANS PLANNING TO WIDEN BOULEVARD

[LOCAL CORRESPONDENCE]

TUJUNGA, Sept. 18.—City Engineer Lynch has prepared a map of the entire length of Michigan avenue through the city, the purpose being to show what buildings would be affected by the recent setback order of forty-five feet from the center of the highway. It appears in some instances that the street may be pushed a little out of its course to meet required needs, and very few buildings will be disturbed. Property owners are to meet next week for a further discussion of the widening of this leading street through the townsite.

CLASS FOR CONFIRMATION

[LOCAL CORRESPONDENCE]

TUJUNGA, Sept. 18.—A class for confirmation is now being formed by the Episcopal Church of Tujunga, with John Wood and L. T. Bell, lay readers, in charge. The confirmation rites will take place in November, on the periodical visit here of Rt. Rev. Joseph H. Johnson, bishop of the Los Angeles diocese of the Episcopal Church.

Spend a Day at Pierpont Bay
"THE NEW BEACH"
DO YOU Know that Soon All the Property Fronting the Ocean Will? Be Owned by Private Individuals?
Beach Property Is the Safest Property in Southern California Today
Pierpont Bay Is the Safest — The Cleanest Beach on the Coast
Large Lots as Low as $540
Easy Monthly Payments
Bathers May Wade Out a Distance of 300 Feet—No Rip Tides—Undertow or Ground Swells.
40-ft. Speedway—Real Pavement
The Finest Beach on the Pacific Coast
Parlor Car Leaves for Pierpont Bay Wednesday, Friday, Sunday, 9:30 a.m.
From Theater Entrance of Biltmore Hotel
Phone TRinity 6451 for Reservations
Bring your bathing suits and lunch—Spend a wonderful day
Plenty of dressing tents and umbrellas
THE FRANK MELINE CO.
THIRD FLOOR SUN BUILDING
SEVENTH & HILL STREETS

COURT GETS TUTORED IN ART

Woman Witness, Admitting Beauty of the Nude, Says it May Represent Unbeautiful Ideals

Morals and art, the relationship of which has remained an open question through the ages, were up again in Police Judge Georgia Bullock's court yesterday. No ruling on the morality and artistry of the paintings of Pan, satyrs, nude maidens and curious animals on the walls of Mrs. Victoria Lemon's house at 3930 De Longpre avenue was given, but the complaint against Charlotte Danzig, one of the defendant tenants, was dismissed.

Attorneys M. O. Graves and George Higgins moved for a dismissal, which was granted on the ground of insufficient evidence. It was shown that Miss Danzig had had no dealings with Mrs. Lemon in the renting of the house. A similar motion to dismiss the charge against Catherine Heilburn was denied, and her case was continued until 11 o'clock on the morning of the 28th inst., as Judge Bullock was suffering from a bad cold.

CLASHES WITH LAWYER

Mrs. Marian T. Cline, art student, a daughter of Mrs. Lemon, precipitated considerable amusement during the afternoon session of court when she clashed with Attorney Higgins during her testimony. So eloquent did Mrs. Cline become in her denunciation of the "attempts of so-called Bohemians to be funny" that defense attorney's efforts to interpose objections were lost in the laughter and excitement of the spectators.

Mrs. Cline had been placed on the stand by Deputy City Prosecutor Reames in an effort to refute testimony which had been given by Francis Conejo, decorator, who had declared the wall paintings showed artistic merit and expressed a desire to have them in his own studio.

At one time Mrs. Cline termed the paintings "vulgar, inartistic and disgraceful" and Attorney Higgins quickly asked what she meant by "vulgar."

"Just exactly what you mean," she retorted. She then proceeded after a request for more detailed explanation into a lengthy exposition of "vulgar" art and the common interpretation of the word.

FUNNY TO BE COARSE

"All artistic circles are familiar with that type of student who considers it funny to be coarse," she said. "Every daubing student soother or later permits his gross desires to get away with him and produces such exhibits as that," and Mrs. Cline pointed to an exhibit panel on Judge Bullock's desk showing an amorous unicorn chasing a nude woman.

"No self-respecting person would permit their children to look at red-tailed satyrs making love to recumbent nymphs," Mrs. Cline continued, "and how could any one decently look upon the scene of a unicorn pursuing a nude woman?"

Interrupted by Attorney Higgins, Mrs. Cline was asked if she thought the human figure indecent.

"No, I do not," she quickly replied, "I think that it is beautiful when painted the proper way—the right lights and shading—but it may represent some decidedly unbeautiful situations."

Mrs. Clara L. Witmer, another daughter of Mrs. Lemon, was on the stand in the morning and testified as to the shock experienced by her and her mother when they inspected the house.

"It made me gasp in horror when I saw what had been painted on the walls," she said. "When my mother asked Miss Danzig and Mrs. Heilburn what they were going to do about it they replied: 'Just take a little turpentine, it will remove them, if you don't like it.'"

Deputy Prosecutor Reames interposed strenuous objections to the dismissal of the complaint against Miss Danzig and with his argument won the right to appeal the case. Miss Danzig left the courtroom smiling.

FEDERAL PRISONERS GO EAST FOR TRIAL

With four Federal prisoners consigned to Indianapolis and Kansas City, Mo., Deputy U. S. Marshal Mangarina left yesterday for the East. The prisoners are to be returned to face charges and stand trial. They are Robert H. Klein, wanted in Indianapolis on a charge of transporting a stolen automobile from Illinois to Indiana; Fred R. Ochsenbein, who will face trial in Kansas City on a charge of concealing assets in a bankruptcy case and William R. Chapin and his wife, Viola, wanted in Kansas City for narcotic law violations.

SCOTS TO HAVE BENEFIT

In order to aid a needy Scotch woman injured in a recent accident he Caledonian Club will give a concert and dance at Symphony Hall on the evening of the 25th inst. The public is invited.

CONCERT TO BE BROADCAST

A musical program will be broadcast tomorrow afternoon, between 2 and 4 o'clock, from Westlake Park it was announced yesterday by the Park Department. The program will be begun by Robert's Golden State band.

AFTER LEAVING THE HOSPITAL
Was Weak and Miserable. Lydia E. Pinkham's Vegetable Compound Restored Mrs. Auger's Strength
Lowell, Massachusetts. — "I read about Lydia E. Pinkham's Vegetable Compound in the little books that you send around and I felt very good after I had taken a couple of bottles of it. I had been in the hospital and felt pretty well at first but I went down to nothing. I was weak and had to lie in bed almost all day. I had dizzy and faint spells, pains in my back and lower parts and was so nervous I could not bear my children around. I hope the Vegetable Compound helps other women as it did me. I do all my own work now and feel so well. I have told my friends about it and my sister and my aunt." — Mrs. OLIVE AUGER, 19 Howard Street, Lowell, Massachusetts.
Over 200,000 women have so far replied to our question, "Have you received benefit from taking Lydia E. Pinkham's Vegetable Compound?"
98 out of every 100 of the replies say "Yes," and because the Vegetable Compound has been helping other women it should help you.

"EVERYTHING FOR BUYERS—BUYERS FOR EVERYTHING"
TIMES WANT ADS

EMPLOYEES ADD TO RELIEF FUND

Contributor Advises Drives Among Workers

Says City Firms Can Swell Total by This Plan

Associated Oil Sends in Checks for $4700

Subscription campaigns put on by the larger firms of the city among their employees are recommended by L. N. Brunswig, president of the Brunswig Drug Company, as a plan to raise money for the Santa Barbara relief fund.

In a communication received from Mr. Brunswig by The Times yesterday, accompanied by a contribution of $125, representing the proceeds of a canvass of the employees of his company, he says that he voices the suggestions of many persons interested in the Santa Barbara fund, in expressing the opinion that a similar plan might be employed with gratifying results by all firms, wherever possible.

MANAGER INDORSES PLAN

This plan has already been followed by a number of other firms in the city who have sent their donations to the Chamber of Commerce, representing contributions from their employees, but, according to Campaign Manager Morris, many business interests have not as yet been heard from with reference to employees' contributions.

"I consider it an excellent plan, and believe that if every firm would approach its employees on this matter it would result in a large number of small contributions that would materially swell the amount we are seeking to obtain to meet our quota," said Morris.

The largest contribution reaching the Chamber of Commerce yesterday was $2350 from the Associated Oil Company. This organization also forwarded a like amount to the San Francisco Chamber of Commerce yesterday, its total contribution thus being $4700.

OTHER CONTRIBUTIONS

The little town of Pacoima forwarded a check for $107, which represented its full quota in the campaign. Huntington Park added $42 to its former contribution; Eagle Rock, $150, and Chatsworth, $30. Small individual contributions from various places aggregated $45.

Another installment of $100 was received from the printing-trades division of the Merchants' and Manufacturers' Association, being made up of contributions as follows: H. H. Barry, $10; Union Lithographing Company, $79; Leopost Binder Company, $11. The total received from this division to date aggregates $1206.

Assuring Manager Morris that they intend to wind up their campaign within the next few days, the campaign committee at Wilmington reported yesterday that at a meeting on Thursday afternoon it had been decided to intensify solicitations from this time on until the Wilmington quota is met. Every member of the committee promised to do his part to inject more pep into the campaign. The report concluded with the statement that there will be no let-down until they are over the top.

PENSIONS

[EXCLUSIVE DISPATCH]

WASHINGTON, Sept. 18.—Southern California pensions: Jennie Harris, Long Beach, $30; Marma E. Paxton, Los Angeles, $20; Flora Ozmun, Eastside, $15; Willard H. Lammers, Los Angeles, $15; W. J. Robertson, Tuolumne, $24; S. Delaugne, Los Angeles, $12; F. H. McPherson, Los Angeles, $12; Mary E. Pulver, Los Angeles, $6; J. A. Gores, Huntington Beach, $12; J. A. Hughes, Taft, $12; D. G. Rinehart, Los Angeles, $12; R. Bradford, Los Angeles, $15; C. O. Kehle, Los Angeles, $12; M. V. Jean, Los Angeles, $12; C. M. Ramsey, Los Angeles, $12; Mary E. Laume, Los Angeles, $12; Mary E. Auburn, Los Angeles, $15; C. F. Earl, Los Angeles, $15; F. C. Prescott, Los Angeles, $30; Jose Contreras, Eastside, $15; C. C. Dack, El Centro, $15; C. C. Yelton, Los Angeles, $15; T. E. Starre, Los Angeles, $15; T. Lee, Los Angeles, $18; H. L. Pyeknell, Los Angeles, $15; Austin R. House, Santa Ana, $12; C. D. Walt, Veterans' Home, Barracks; Robert Barnes, Los Angeles, $15; R. W. Gough, Los Angeles, $15; T. H. Throndson, Los Angeles, $15; George Lewis, Los Angeles, $12; Mary J. Ralston, Los Angeles, $15; Clyde Bishop, Santa Ana, $12; Fred McClain, Santa Ana, $15; F. L. Carrier, Santa Ana, $12; Jas. Taylor, Los Angeles, $15; Fred Woody, Los Angeles, $12; F. C. Ferris, Eastside, $12; George Towner, Long Beach, $15; M. L. Sargent, San Diego, $36; Jacob Schlanser, Los Angeles, $12; Mary Graham, Long Beach, $30; Grace M. Jackson, San Diego, $24; F. J. Lynch, Eastside, $12.

NAVAL ORDERS

[EXCLUSIVE DISPATCH]

WASHINGTON, Sept. 18.—Naval orders: Lieut. J. S. Doncall to Newport, R. I. Lieut. C. Hipp to U.S.S. Chaumont. Lieut. E. M. Senet to Dahlgren, Va. Lieut. J. C. Clay to U.S.S. Kane. Lieut. C. A. Collins to Pensacola, Fla. Lieut. Edward R. Gardner to Sixteenth Naval District. Lieut. J. W. Jamison to Sixteenth Naval District. Lieut. G. C. Stevens to U.S.S. Brooks. Lieut. E. H. Webb to U.S.S. Gilmer. Ens. in J. C. Landstreet, resignation canceled. Ensign W. S. Sargent, resignation accepted. Lieut. A. H. Pierson to San Francisco. Lieut. J. M. Bachulus to U.S.S. Utah. Lieut. E. R. Erskine to San Francisco. Lieut. O. M. Holman to naval station Guam. Lieut. C. J. Lanier to Puget Sound, Wash. Ensign G. E. Hake to U.S.S. Vestal. Lieutenant-Commander C. A. Neyman to Virgin Islands.

SHIPPING and Los Angeles Harbor NEWS

GLOBE GIRDLER TO STEER WEST

Eastbound Sailing of Liner Resolute Canceled

New Schedule to Pacific to Start January 21

Bookings Reported Heavy for Inaugural Cruise

Yielding to demands of westbound travelers, the United American Lines has canceled its globe cruise eastbound from New York in October and will start its liner Resolute from that port westbound January 21, making Los Angeles the first American port on the first leg of the world trip. The big liner will arrive here February 6, via Havana, and will remain in port a full day, permitting its 500 passengers to make shore excursions, while the ship will hold receptions, a dinner dance and other entertainment.

According to local officials the westbound cruise of the Resolute is heavily booked and the passenger list will include some of the most influential and representative Americans. Numbers of Los Angeles folk have engaged accommodations from the Los Angeles Steamship Company, local representatives of the line, indicating this city will provide more travelers than any city excepting New York.

The tendency of travelers to prefer bookings on westbound liners is said to have caused the liner to alter its cruise. The liner is said to resemble the Empress of Canada, here a year ago on a world cruise, in size and elegance of appointments. It is the first of half a dozen big liners booked to call at Los Angeles during 1926 on special world cruises.

TEST SHIPMENT OF FRESH PEARS IN CARGO

The Furness steamer London Merchant sailed for London yesterday with a novel consignment of 300 cases of fresh pears, hermetically sealed without liquids in tins similar to those used in shipping case gasoline. The shipment is an experiment, which if successful may alter materially present methods of shipping fruit. The Pacific Shipper of the same line departed yesterday for Australia and British Columbia after discharging 21,000 bunches of bananas. The vessel has in her hold 10,000 cases of champagne and 4,000 cases of whiskies, consigned to government warehouses in Vancouver, B. C.

Carrying 196 passengers and a cargo mainly made up of sugar and canned pineapple, the steamer Calawali, popular cabin liner in the Los Angeles-Hawaii service, will arrive at her Wilmington berth from Honolulu at 12:30 o'clock this afternoon, according to radio advices received here. Capt. A. J. Sawyer by officials of the Los Angeles Steamship Company.

The liner will sail again on Saturday next on her thirty-seventh voyage to the Hawaiian Islands with a passenger list composed of the most part men of business and their wives, who own that their children have re-entered school are planning to take a three weeks' round trip in the Paradise Isles for a personal vacation and rest in preparation for the coming business season.

Two weeks later the particularly popular October excursion of the Los Angeles Chamber of Commerce to Honolulu, which has now become an interesting annual event, will sail on the liner City of Los Angeles. For this trip of the big white liner, reservations have already been made for about 150 people, with a large number of tentative bookings by those who are endeavoring to arrange their affairs to get away October 10. The sailing schedule of that vessel will be extended one day on that trip, giving additional time for the islands' quota of social entertainments especially provided for the Chamber of Commerce tourists. Some very unique features are being arranged by Charles F. Bayer to make of this the most successful of the several tours he has conducted to the Islands.

Approximately 100 members of the Southern California Passenger Association will sail for San Diego from Wilmington at 3 o'clock this afternoon aboard the steamer Harvard on a week-end excursion to the southern port.

Representatives of the rank and file of the different transportation offices of the members of the organization, the trip affords their first opportunity in many months for an association meeting and outing. While in San Diego the party will visit Mission Beach as the guest of Fred W. Rankin, general passenger agent of the road, for the San Diego Electric Railway Company, and travel to Tia Juana by special train over the San Diego and Arizona Railway under arrangements made by A. D. Hagaman, assistant general freight and passenger agent for the latter company. An invitation to visit the Coronado San Diego Bay has also been extended the party by O. J. Hall, agent for the Los Angeles Steamship Company in San Diego, and manager of the Star and Crescent Boat Company of San Diego.

Officers of the association sailing today are H. G. Randall, Chicago, Milwaukee and St. Paul Railway Company, president; R. E. Adams, Criss-Angel Travel Service, vice-president, and Allen T. Smith, Rock Island Railway Company, secretary-treasurer. Members of the executive committee are W. H. Hall, Thomas Cook & Sons; E. W. Graham, Union Pacific; D. W. Ferguson, Keystone Travel Service, and H. L. Piggott, Wabash Railroad Company.

The Admiral Line flagship H. F. Alexander arrived and departed yesterday on her last regular trip to this port before she puts in October 3 en route to New York to enter the winter's run between Gotham and Miami, from which she will return next spring. By mutual preference, Capt. H. E. Halvorsen, commanding the Admiral Alexander, will join Capt. Charley Zeh in joint command of the liner on the east coast, while Capt. V. B. Hartlief, who alternates with Zeh on the H. F. Alexander on this coast, will take command of the Republic. Capt. Zeh will command the ship will carry more than 400 passengers on its trip to the east coast. Upon the departure of the flagship east, the schedule of the Evans Alexander, Ruth Alexander, Dorothy Alexander and Admiral Schley will be changed to fill the vacancy on the coast-wise run.

Seven hundred passengers are due today on three liners other than coastwise. They are the Los Angeles Steamship Company steamer Calawali from Hawaii, the Holland-American motorship Lochkatrine eastbound and the Panama Pacific liner Manchuria from New York, via Havana and San Diego. Monday will witness the arrival of the Dacian motorship Tongking, first East Asiatic passenger and freight carrier to stop here eastbound, and the Dollar globe-girdler President Garfield from New York. Among the hundred passengers aboard the latter is L. B. Johnson of Los Angeles, president of the Pantell Company, returning from an inspection of the company's refinery at Oil City, Pa.

Five thousand dollars of Swedish linen, said to excel Irish linen, comprised part of the cargo being discharged from the Standard Oil Company ware made defendants in a damage suit filed yesterday in the United States District Court. Antonio Vassikalis claims damages of $2500, alleged when the government steamer Blue Triangle and the tanker Lubrico brushed each other and sank the launch September Morn, owned by Vassikalis. He asks $25 a day compensation, which he asserts the boat would have earned him transporting passengers about the harbor. The accident occurred February 9, 1924.

William P. Montague, traveling passenger agent for the United American Lines, operating a joint service with the Hamburg American Line, has been transferred from the San Francisco office to Los Angeles. He will succeed Y. O. Waldeck, local representative of the lines, who has been transferred to San Francisco.

SHIPPING

PORT INDEX

OUTER HARBOR DISTRICT

Berth Nos.
10—General Petroleum Corporation.
48-53—Outer Harbor Dock and Wharf Company.
54—C. L. Kreiker.
55—Municipal High Density Cotton Compress.
56—Nielsen Steins Line (McCormick & McPherson).
59-69—Ralph Steamship Line. Furness Line.
70-71—Pan-American Steamship Company.

SAN PEDRO DISTRICT

73—Southern Pacific slip.
74-78—E. K. Wood Lumber Company.
81-87—Southern Pacific wharf, south of Fifth street.
88-97—Southern Pacific wharf, north of Fifth street.
98—First-street wharf.
99—Municipal Wharf, Inc.
94—Marine Engine Works.
95-96—Kerckhoff-Cuzner Mill & Lumber Company.
97-101—Standard Oil Company.

WEST BASIN DISTRICT

103—L. A. Lumber Products Company.
105-106—Los Angeles Shipbuilding & Dry Dock Co.
114-120—Associated Oil Company.
121-125—San Pedro Lumber Company.

WILMINGTON DISTRICT

150-151—Union Oil Company.
152-154—Pacific Steamship Company, Admiral Line, Panama-Pacific Line.
155-157—Los Angeles Steamship Company; United American Line.
158—Williams Line.
159-160—Brothers & Barry, Inc., Transmarine Corp.
165—Julian Petroleum Corporation.
167-169—Shell Company.
172—Petroleum-Midway Company.
175-176—American-Hawaiian Steamship Company.
177—Standard-Arkansas Steamship Company.
181—Municipal Oil Loading Wharf.
182—Vasquez Line.
183—Pacific Coastline Terminal.
187—C. J. Lohman, Vegetable Oil Company.
188—Panama Mail Steamship Company; Garland Line.
189-191—Norton, Lilly & Co.
192—Municipal Wharf No. 4.
196-197—Charles R. McCormick Lumber Company.
198-199—L. W. Bliss Lumber Company.
200B-200H—Outer Harbor Dock and Wharf Company.

TERMINAL ISLAND DISTRICT

214-217—Petroleum Export Company.
222-223—Hammond Lumber Company.
230A—Dalfer Line.
230E—General Steamship Corporation.
230-235—Crescent Wharf & Warehouse Company.
230DE—Luckenbach Steamship Co. (westbound.)
232B—Luckenbach Steamship Co. (eastbound.)
233—Union Oil Co.
236—Gilmore Oil Co.
239-240ABC—General Petroleum Corporation.

CARGO ARRIVALS AT THIS PORT

FRIDAY, SEPTEMBER 18

Steamer NOTO, Capt. Boatman, from San Diego, 3:10 a.m. Partial lumber cargo for National Steamship Company.
*Steamer CANADA, Capt. Liljequist, from Gothenburg, 6:05 a.m. Passengers and freight for Johnson Line, H. F. McLaurin, local agent.
Steamer WEST CACTUS, Capt. Christensen, from San Francisco, 7:30 a.m. To load cargo for Pacific Argentine, Brazil Line, Swayne & Hoyt, local agents.
Steamer LAKE FRANCES, Capt. Maland, from Tacoma, 7:59 a.m. Lumber cargo for Paramino Lumber Company.
H.M.S. CAPE TOWN, from San Francisco, 8:50 a.m.
H.M.C.S. PATRICIAN, from San Francisco, 8:50 a.m.
Steamer J. L. LUCKENBACK, Capt. Benner, from San Pedro, 8:55 a.m. General cargo for Luckenbach Steamship Company.
*Steamer H. F. ALEXANDER, Capt. Bartlett, from Seattle, 9:10 a.m. Passengers and freight for Pacific Steamship Company.
*Steamer AVALON, Capt. Musseiter, from Avalon, 9:30 a.m. Passengers, mail and freight for Wilmington Transportation Company.
Norwegian steamer HARDANGER, Capt. Lund, from Melbourne, 1:15 p.m. General cargo on account of J. J. Moore Company. Calling for bunkers.
*Steamer TALE, Capt. Self, from San Diego, 1:45 p.m. Passengers and freight for Los Angeles Steamship Company.
Steamer EDNA, Capt. Hellesto, from Portland, 1:55 p.m. General cargo for McCormick Steamship Company.
Steamer E. D. KINGSLEY, Capt. Uldall, from Vancouver, 3:55 p.m. General cargo for McCormick Steamship Company.
Steamer CATALINA, Capt. Morris, from Avalon, 5:05 p.m. Passengers and freight for Wilmington Transportation Company.
Steamer SANTA BARBARA, Capt. Hansen, from Eureka, 6:10 p.m. Lumber cargo for J. R. Hanify Company.
U.S.S. PARTRIDGE, from San Francisco, 6:15 p.m.
U.S.S. SAPELO, from Australia, 6:40 p.m. To load oil for United States Navy.
*Tanker J. J. MOFFETT, Capt. Holm, from Richmond, 8:10 p.m. To load oil for Standard Oil Company of California.

DUE TO ARRIVE

9 P.M. TO MIDNIGHT

Steamer GEORGINA ROLPH, Capt. Muhler, from Portland. General cargo for Rolph Steamship Company.
Steamer ADMIRAL FISKE, Capt. Sobst, from San Diego. Passengers and general cargo for Pacific Steamship Company.
Motorship SIERRA, Capt. Carlson, from Seattle. Lumber cargo for S. S. Freeman Lumber Company.

DEPARTURES

FRIDAY, SEPTEMBER 18

Tanker G. HARRISON SMITH, Capt. Hawley, for Iquique, 1:45 a.m. 139,896 barrels of oil for International Petroleum Company, Ltd.
Tanker KEWANEE, Capt. Kelley, for Avon, 3 a.m. 31,875 barrels of oil for Associated Oil Company.
*British motorship PACIFIC SHIPPER, Capt. Newman, for Vancouver, 7 a.m. Passengers and freight for Furness Line. Western Steamship Agency, local agents.
*German steamer RAIMUND, Capt. Schneider, for Vancouver, 7:30 a.m. Passengers and freight for United American Line. Los Angeles Steamship Company, local agents.
*Steamer CATALINA, Capt. Morris, for Avalon, 10:30 a.m. Passengers, mail and freight for Wilmington Transportation Company.
*Steamer RUTH ALEXANDER, Capt. Cousins, for San Diego, 11:35 a.m. Passengers and freight for Pacific Steamship Company.
*German steamer HESSEN, Capt. Meisner, for Hamburg, 4:20 p.m. Passengers and freight for United American Line. Los Angeles Steamship Company, local agents.
*Steamer YALE, Capt. Self, for San Francisco, 4:30 p.m. Passengers and freight for Los Angeles Steamship Company.
German steamer HESSEN, Capt. Meisner, for Hamburg, 4:20 p.m. Passengers and general cargo for United-American Steamship Company. Los Angeles Steamship Company, local agent.
Steamer YALE, Capt. Self, for San Francisco, 4:30 p.m. Passengers and general cargo for Los Angeles Steamship Company.
Steamer AVALON, Capt. Musseiter, for Avalon, 4:35 p.m. Passengers and general cargo for Wilmington Transportation Company.
Steamer SAN DIEGO, Capt. Ahlin, for San Diego, 5:30 p.m. Partial lumber cargo for Hartwood Lumber Company.
Steamer H. F. ALEXANDER, Capt. Bartlett, for Seattle, 5:35 p.m. Passengers and general cargo for Pacific Steamship Company.
Steamer ESTHER JOHNSON, Capt. Jamieg, for San Diego, 5:50 p.m. Partial lumber cargo for A. B. Johnson Lumber Company.

DUE TO DEPART

9 P.M. TO MIDNIGHT

Norwegian steamer HARDANGER, Capt. Lund, for Portland. General cargo on account of J. J. Moore & Co.
Steamer WEST CACTUS, Capt. Christensen, for Buenos Aires. General cargo for Pacific Argentine & Brazil Line. Swayne & Hoyt, local agents.
Tanker WASTENAW, Capt. Anderson, for San Francisco, 40,000 barrels of oil for Mohawk Oil Company.
Steamer NOTO, Capt. Bostrom, for Fort Bragg. General cargo for National Steamship Company.
Steamer SAN PEDRO, Capt. Ong, for Eureka. To load lumber for Hammond Lumber Company.

CARGO VESSELS DUE TO ARRIVE

SATURDAY, SEPTEMBER 19

*Steamer CALAWAII, Capt. Sawyer, from Honolulu. Passengers and freight for Los Angeles Steamship Company.
*Steamer HARVARD, Capt. Poulsen, from San Diego. Passengers and freight for Los Angeles Steamship Company.
*Steamer HUMBOLDT, Capt. Baughman, from San Francisco. Passengers and freight for White Flyer Line.
*British motorship LOCH KATRINE, Capt. Shillitoe, from San Francisco. To load passengers and freight for Royal Mail Steam Packet Company.
*Steamer CATALINA, Capt. Morris, for Avalon. Passengers and freight for Wilmington Transportation Company.
*Steamer AVALON, Capt. Musseiter, for Avalon. Passengers and freight for Wilmington Transportation Company.
Steamer WEST CALERA, Capt. Hansen, for Portland. 64,195 barrels of oil for Standard Oil Company of California.
*British steamer E. D. KINGSLEY, Capt. Uldall, for Vancouver. General cargo for Kingsley Navigation Company.
Steamer CADDOPEAK, Capt. Mesak, for Puget Sound. General cargo for Nelson Steamship Company.
Steamer EDNA, Capt. Hellesto, for Portland. General cargo for McCormick Steamship Company.
Steamer IOWAN, Capt. Lavrece, for San Francisco. General cargo for American-Hawaiian Steamship Company.
Steamer J. L. LUCKENBACH, Capt. Renner, for San Francisco. General cargo for Luckenbach Steamship Company.
Steamer MUNINDIES, Capt. Christofferson, for San Francisco. General cargo for Munson-McCormick Line.
Steamer WEST IVAN, Capt. Wilmett, for Manila. General cargo for American Far East Line.
Tanker H. C. FOLGER, Capt. Olson, for Philadelphia. 77,051 barrels of gas for Atlantic Refining Company.
Tanker INDIA ARROW, Capt. Englund, for Shanghai. 77,650 barrels of oil for Standard Transportation Company.
Dutch tanker SITLANTIK, Capt. Van Hal, for Yokohama. 86,835 barrels of oil for Nederlandsch-Indisch.
Steamer COVENA, Capt. Michaelson, for Columbia River. To load lumber for Hammond Lumber Company.
Steamer SANTIAM, Capt. Joen, for Gray's Harbor. To load lumber for Hammond Lumber Company.
Steamer SAN DIEGO, Capt. Ahlin, for Columbia River. To load lumber for Hart-Wood Lumber Company.
Steamer YELLOWSTONE, Capt. Knudsen, for Gray's Harbor. To load lumber for Sudden & Hellman.

PASSENGER SCHEDULE

ARRIVING

Sept. 18—Calawali, Honolulu, 11 a.m.
Sept. 19—Harvard, San Francisco, 10 a.m.
Sept. 19—Humboldt, San Francisco, 4 p.m.
Sept. 19—Loch Katrine, San Francisco, 6 a.m.
Sept. 19—Manchuria, New York, 7 a.m.—
Sept. 19—Avalon, Avalon, 10 a.m.
Sept. 19—Catalina, Avalon, 6 p.m.
Sept. 20—Harvard, San Diego, 7 p.m.
Sept. 20—Ruth Alexander, San Diego, 7 a.m.
Sept. 20—Yale, San Francisco, 10 a.m.
Sept. 20—Avalon, Avalon, 10 a.m.
Sept. 20—Catalina, Avalon, 6 p.m.
Sept. 21—Admiral Schley, Portland, 6 a.m.
Sept. 21—Norwest, San Francisco, 6 a.m.
Sept. 21—Tenadores, New York and world ports, 6 a.m.
Sept. 21—Tongking, San Francisco, 6 a.m.
Sept. 21—Avalon, Avalon, 10 a.m.
Sept. 21—Catalina, Avalon, 6 p.m.

SAILING

Sept. 18—Admiral Fiske, Portland, 11 a.m.
Sept. 18—Canada, San Francisco, 5 p.m.
Sept. 19—Harvard, San Diego, 3 p.m.
Sept. 19—Humboldt, San Francisco, 8 p.m.
Sept. 19—Loch Katrine, London, 5 p.m.
Sept. 19—Catalina, Avalon, 10 a.m.
Sept. 19—Avalon, Avalon, 4 p.m.
Sept. 19—Harvard, San Francisco, 4 p.m.
Sept. 20—Manchuria, San Francisco, 7 a.m.
Sept. 20—Ruth Alexander, Seattle, 2 p.m.
Sept. 20—Yale, San Diego, 5 p.m.
Sept. 20—Catalina, Avalon, 10 a.m.
Sept. 20—Avalon, Avalon, 4 p.m.
Sept. 21—Admiral Schley, San Diego, 8 p.m.
Sept. 21—Tongking, Copenhagen, 5 p.m.
Sept. 21—Catalina, Avalon, 10 a.m.
Sept. 21—Avalon, Avalon, 4 p.m.

VESSELS IN PORT

(See Port Index for Berth Locations)

ACTIVE SHIPS

Passenger ships:

Canada, Swedish motorship	52

Cargo vessels:

Caddopeak, steamer	187
E. D. Kingsley, steamer	188
Elna, steamer	174
Iowan, steamer	176
J. L. Luckenbach, steamer	232
Jeannette R. motorship	Long Beach
Montolieu, steamer	178
Vaquero, motorship	182
West Ivan, steamer	160

Oil Tankers:

H. C. Folger, steamer	150
India Arrow, steamer	161
Phoenix, steamer	167
Silvanus, Dutch steamer	150
Yorba Linda, steamer	241

Lumber Carriers:

Covena, steamer	224
Daisy Gray, steamer	119
El Capitan, steamer	74
Lake Frances, steamer	52
Mukilteo, steamer	223
Santiam, steamer	224
San Diego, steamer	193
Yellowstone, steamer	195

UNITED STATES VESSELS

U.S.S. Algorma.
U.S.S. Pinola.
U.S.S. Sonoma.
C.S.S. S.C. 506.
U.S.S. motor tug 22.
U.S.S. motor tug 99.
H.M.S. CAPETOWN.
H.M.S. PATRICIAN.

ON SCHEDULE

Catalina, steamer	185

PLEASURE CRAFT

Black Swan, steam yacht	Anchor
Casiana, steam yacht	Anchor
Emeral, motor yacht	Anchor
Fisherman, auxiliary schooner	Anchor
Kaloura, schooner yacht	Anchor

MOTION-PICTURE CRAFT

Bohemia, schooner	Anchor
Dauntless, schooner	41
Fox, schooner	41
Indiana, ship	57
Requela, schooner	41
William G. Irwin, schooner	41

VESSELS LAID UP

Alejandre, Mexican steamer	203
Angel, motorship	Fish Harbor
Bergen, steamer	Long Beach
El Cadro, steamer	105
El Cleuto, steamer	105
Hakadate, Pan. schooner	Long Beach
Hermosa, steamer	193
Marlene R., motorship	Anchor
Kosmos 1, Nic. motorship	Long Beach
Mohican, barge	104
Monfalcone, barkentine	Long Beach
Walmea, steamer	Anchor
Wm. Bowden, schooner	123

COAST AND GEODETIC SURVEY TIDES FOR SEPTEMBER, 1925

Los Angeles Harbor

Day	HIGH Time	Height	Time	Height
19	9:52	5.7	10:02	5.5
20	10:19	5.8	10:39	5.1
21	10:49	5.8	11:24	4.6
22	11:23	5.7	...	...
23	0:21	4.1	12:06	5.6
24	1:45	3.6	1:07	5.4
25	3:51	3.6	2:34	5.3
26	5:26	3.9	4:09	5.5
27	6:18	4.4	5:24	5.9
28	6:59	4.9	6:29	6.2
29	7:35	5.4	7:16	6.5
30	8:07	5.8	8:07	6.5

Day	LOW Time	Height	Time	Height
19	3:43	0.6	4:00	0.8
20	4:27	0.0	4:38	0.4
21	4:54	1.3	5:23	0.8
22	5:04	1.7	6:14	0.9
23	5:42	2.1	7:35	0.9
24	6:42	2.6	9:05	0.9
25	8:05	3.0	10:42	-0.3
26	10:06	3.0	11:43	-0.6
27	11:30	2.6	...	...
28	0:36	—0.2	12:53	1.9
29	1:20	—0.4	1:22	1.9
30	2:01	—0.4	2:06	0.7

SUN AND MOON

Day	Sunrise	Sunset	Moonrise	Moonset
19	5:53	6:08	5:59	1:10
20	5:54	6:07	7:39	1:44
21	5:54	6:05	8:30	8:20
22	5:55	6:04	10:01	9:09
23	5:56	6:03	11:04	9:44
24	5:57	6:02	12:07 p.m.	10:35
25	5:57	6:00	1:09	11:31
26	5:58	5:59	2:07	...
27	5:58	5:57	2:59	0:34 a.m.
28	5:59	5:56	3:48	1:40
29	6:00	5:55	4:31	2:48
30	6:01	5:53	5:10	3:56

RADIO REPORT

The Radio Corporation of America, in co-operation with the United States Public Health Service and the Seaman's Institute, will receive requests for medical and surgical service from ships at sea through the KSE station at Los Angeles Harbor [BY RADIO CORPORATION OF AMERICA]

WILMINGTON STATION

Noon, Sept. 17

LENA LUCKENBACH, Balboa for Los Angeles, 1381 miles south of Los Angeles.

8:00 p.m., Sept. 17

MONTEBELLO, Kaanapali for Los Angeles, 1939 miles from Los Angeles.
CITY OF LOS ANGELES, Los Angeles for Honolulu, 2060 miles from Los Angeles.

Noon, Sept. 18

SELMA CITY, Los Angeles for Balboa, 371 miles south of Los Angeles.
DAVID McKELVY, Los Angeles for Balboa, 360 miles south of Los Angeles.
PACIFIC SHIPPER, Balboa for Vancouver, 57 miles northwest of Los Angeles.
CENTAURUS, Balboa for San Diego, 290 miles south of San Diego.
MAINE, Balboa for Los Angeles, 445 miles south of Los Angeles.
ONONDAGA, Balboa for Los Angeles, 275 miles south of Los Angeles.
COMMERCIAL GUIDE, Los Angeles for New York, 444 miles south of Los Angeles.

8:00 p.m., Sept. 18

WILLEARO, San Francisco for Balboa, 709 miles south of San Francisco.
POMONA, Everett for Balboa, 1293 miles south of Everett.
PAUL LUCKENBACH, San Francisco for Los Angeles, 72 miles northwest of Los Angeles.
TUG SEA LION, 60 miles from San Diego, returning to San Diego.
ADMIRAL FISKE, San Diego for Los Angeles, 108 miles south of Los Angeles.
GEORGE ALLEN, Balboa for Los Angeles, 235 miles south of Los Angeles.
H. F. ALEXANDER, Los Angeles for San Francisco, 65 miles northwest of Los Angeles.
POINT JUDITH, Los Angeles for Tampico, 402 miles south of Los Angeles.
S. C. T. DODD, Los Angeles for Portland, 236 miles south of Portland.
RICHMOND, Portland for Los Angeles, 580 miles northwest of Los Angeles.
ADMIRAL DEWEY, San Francisco for Seattle, 674 miles south of Seattle.

SAN FRANCISCO STATION

8 p.m., September 17

PRESIDENT ADAMS, San Francisco for Honolulu, 3:3 miles from Honolulu.
TENYO MARU, San Francisco for Honolulu, 850 miles from San Francisco.
JASON, Balboa for Honolulu, 750 miles from Honolulu.
MANULANI, San Francisco for Honolulu, 1926 miles from San Francisco.
CITY OF LOS ANGELES, Los Angeles for Honolulu, 2060 miles from Los Angeles.
MAUI, San Francisco for Honolulu, 468 miles from San Francisco.
MATSONIA, Honolulu for San Francisco, 1575 miles from San Francisco.
MANOA, left Honolulu for Kahului at 9 p.m.
LURLINE, Honolulu for San Francisco, 2055 miles from San Francisco.
CITY OF PANAMA, Los Angeles for Masatlan, 292 miles from San Francisco.
BOREN, Rombedon for San Francisco, 1915 miles from San Francisco.
MAKIKI, Seattle for Honolulu, 1586 miles from Seattle.
DOROTHY ALEXANDER, Seattle for San Francisco, 762 miles from San Francisco.
TACOMA, Shanghai for San Francisco, 1208 miles from San Francisco.
TASCALUSA, Manila for San Francisco, 1480 miles from San Francisco.

8 p.m., September 18

H. T. HARPER, Sydney for Los Angeles, 1005 miles from Los Angeles.
MAUNALA, San Francisco for Bellingham, 280 miles from San Francisco.
MANUKAI, Kahului for San Francisco, 71 miles from San Francisco.
CANADIAN OBSERVER, Astoria for San Diego, 515 miles from San Diego.
HAYRI MARU, Yokohama for San Francisco, 150 miles from San Francisco.
WEST CAHOKIA, Honolulu for Gray's Harbor, 230 miles from Gray's Harbor.
TISNAREN, San Francisco for Sydney, 225 miles from San Francisco.
RICHMOND, Portland for Los Angeles, 580 miles from Los Angeles.
ADMIRAL DEWEY, San Francisco for Seattle, 674 miles from Seattle.
DODD, Los Angeles for Portland, 236 miles from Portland.
El. JEGUNDO, Aberdeen for Los Angeles, 553 miles from Los Angeles.
JOHN C. KIRKPATRICK, towing Johnens, San Francisco for Seattle, 674 miles from Seattle.
ADMIRAL FAIRAGUT, San Francisco for Portland, 24 miles south of Portland.
K. R. KINGSBURY, Los Angeles for Richmond, 565 miles from Richmond.
KEWANEE, Los Angeles for Avon, 170 miles from Los Angeles.
W. S. MILLER, Richmond for Los Angeles, 215 miles from Los Angeles.
PHYLLIS, Gray's Harbor for Los Angeles, 285 miles from Los Angeles.
DOROTHY ALEXANDER, Seattle for San Francisco, 445 miles from San Francisco.
CHARLES H. CRAMP, San Francisco for Portland, 68 miles from Columbia River.
TAMAHA, San Francisco for Cadiz, 231 miles from San Francisco.
KNOXVILLE CITY, Los Angeles for Yokohama, 581 miles from Los Angeles.
STEEL VOYAGER, Los Angeles for Yokohama, 6?8 miles from Los Angeles.

LOS ANGELES STATION

[BY FEDERAL TELEGRAPH]

The Federal Telegraph Company is co-operation with the Los Angeles Receiving Hospital staff will receive requests for medical and surgical services from ship crews from vessels at sea through KOK station at Los Angeles without charge.

Noon, September 17

AGWIPOND, Wellington for Port San Luis, 1073 miles southwest of Port San Luis.
AGWISMITH, Los Angeles for New York, 1096 miles south of Los Angeles.
H. C. McCORMICK, Galveston for San Francisco, 1646 miles south of San Francisco.

8 p.m., September 17

ETHEL FREDA, Buenos Aires for Vancouver, 400 miles south of Los Angeles.
BOLIVAR, Salina Cruz for Los Angeles, at Guaymas.
PRESIDENT GARFIELD, Balboa for Los Angeles, 1039 south of Los Angeles.
BETTERTON, Port Costa for Iquique, 2294 miles from Port Costa.

Noon, September 18

LOCH KATRINE, San Francisco for Los Angeles, 186 miles northwest of Los Angeles.
CALAWAII, Honolulu for Los Angeles, 197 miles west of Los Angeles.

8 p.m., September 18

M. H. WHITTIER, Iquique for Los Angeles, 171 miles south southeast of Los Angeles.
POLIANA, San Francisco for Buena Ventura, 608 miles south southeast of San Francisco.
LOS ANGELES, Martinez for Los Angeles, 68 miles northwest of Los Angeles.
SAN DIEGO, Los Angeles for San Diego, 20 miles south southeast of Los Angeles.
HUMBOLDT, San Francisco for Los Angeles, 14 miles northwest of Santa Barbara.
BOLIVAR, Guaymas for Ensenada, 100 miles south southeast of Guaymas.
ETHEL FREDA, Buenos Aires for Vancouver, 100 miles southwest of Los Angeles.
YALE, Los Angeles for San Francisco, 70 miles northwest of Los Angeles.
PETER KERR, Savannah for Los Angeles, 700 miles south southeast of Los Angeles.

SAN FRANCISCO STATION

8:00 p.m., Sept. 17

HANLEY, Baltimore for Seattle, 3338 miles from Los Angeles.
PRESIDENT TAFT, San Francisco for Yokohama, 2290 miles from Honolulu.
PRESIDENT JEFFERSON, Yokohama for Seattle, 5418 miles from Seattle.
VENTURA, San Francisco for Sydney, 3194 miles from San Francisco.
THOMAS, San Francisco for Manila, 3857 miles from San Francisco.
ETHAN ALLEN, Honolulu for New York, 1106 miles from Honolulu.
DRYDEN, Honolulu for New Orleans, 723 miles from Honolulu.
PRESIDENT LINCOLN, Yokohama for San Francisco, 2211

LOEW'S STATE
BROADWAY AT 7TH
...more dramatic than "THE UNHOLY 3"
NORMA SHEARER & LON CHANEY
IN
"The Tower of Lies"
Directed by Victor Seastrom
Adaptation by Agnes Christine Johnston
WITH WILLIAM HAINES AND KEITH & AN ALL-STAR SUPPORTING CAST
PRESENTED BY METRO-GOLDWYN MAYER
JANCHON & MARCO Present "FUTURISTIC IDEAS" Featuring
THE BERKOFFS
World's Greatest Russian Dancers
with "Greenwich Village Follies"
RIOT OF DANCING LIGHTNING STREAKS
...Stanley Smith, George Pembrooke, Edward Russell, John De Weese and thirty-five other players of note.
SID SEVERI and Loew's State Music Masters

CRITERION
BROADWAY AT GRAND
by popular demand!
The record-breaking run of this tale of romance on a South Sea Island continues!
Peter B. Kyne's
NEVER THE TWAIN SHALL MEET
WITH
ANITA STEWART & BERT LYTELL
DIRECTED BY MAURICE TOURNEUR
ON THE STAGE
SOUTH SEA ISLE NIGHTS

WEST COAST BOULEVARD
Action, Thrills, Excitement! The Kind of Drama You Love to See
Herbert Kern at the Wurlitzer
HALF WAY GIRL
WITH
Doris Kenyon
HOBART BOSWORTH & LLOYD HUGHES
DIRECTED BY JOHN FRANCIS DILLON
WEST COAST PRESENTATIONS
Rube Wolf's Boulevardiers
LAST TIMES TODAY "The Making of O'Malley"

ALHAMBRA
WILLIAM FOX PRESENTS
ONE YEAR IN NEW YORK! SIX MONTHS IN HOLLYWOOD!
IRON HORSE
A JOHN FORD PRODUCTION
First time at rock-bottom popular prices!
Your last chance to see this "Greatest Picture on Earth!"

"THE GIRL FRIEND'S REVUE"
ENTIRE NEW COMPANY
FAST-STEPPING CHORUS
COMPLETE CHANGE WEEKLY

WILKES ORANGE GROVE THEATRE
POPULAR PRICES
BY POPULAR DEMAND, THOMAS WILKES PRESENTS
THE SEASON'S DRAMATIC SENSATION
WHITE CARGO
POPULAR 50c MATINEES & SAT.
Tonight 50c to $2

BROSCO
MAT. TODAY, 2:20
2D BIG THRILL WEEK!
More thrills and fun than a circus!
"No wrong numbers" in this drama!
WHISPERING WIRES
Mats. Wed., Sat., Sun., Thurs., Today, Sunday, 2:20.

THEATER
WHITE COLLARS
Frank Egan's Supreme Success of Successes

"OFF THE HIGHWAY"
A Hunt Stromberg Personally Supervised Production

DANCING
MATINEE DANCES SAT. & WED.
TOM GERUNOVICH'S ORCHESTRA
SIXTH OLIVE

FLASHES

WAR DRAMA PLANS

'WHAT PRICE GLORY' TO OPEN HERE NOVEMBER 15

By Grace Kingsley

Now that Lillian Albertson has "Little Nellie Kelly" running at top speed at the Playhouse, she is confining her efforts to the stage direction of Maxwell Anderson and Lawrence Stallings's war play, "What Price Glory," which Louis Macloon is producing for the West.

"What Price Glory" will be presented for the first time outside of New York City at the Lobero Theater in Santa Barbara on Friday and Saturday nights, the 25th and 26th insts., because Santa Barbara, despite her earthquake catastrophe, is rapidly righting herself, and is clamoring for amusement. The first dress rehearsal will be given there on Thursday night and a large group of prominent Los Angeles theatergoers, journalists and leading theatrical people from Los Angeles and San Francisco will witness the performance on Friday night as guests of Louis O. Macloon and Miss Albertson. Following the two-day engagement in Santa Barbara, the play will open a long run at the Curran Theater in San Francisco on Monday evening, the 28th inst. It is scheduled to open at the Playhouse on Monday night, November 15.

Macloon brought "What Price Glory" to the West after making several trips to New York City, and there he selected the cast of players. Emmett Corrigan, one of the finest actors on the American stage, was chosen for the role of Capt. Flagg. Others in the cast include William Davidson, Igeborg Torrup, Stanley J. Smith, George Pembrooke, Edward Russell, John De Weese and thirty-five other players of note.

WILLARD LOUIS WILL HAVE SHINING ROLE

Ever since Willard Louis played the Prince of Wales in "Beau Brummel" and the title role in "Babbitt," his telephone has been constantly ringing, with parties on the other end of the wire in the big studios anxiously inquiring if he would come over and play in their yards.

Louis B. Mayer has won out, and has persuaded Warner Brothers to let Louis go for a few weeks in order that the actor may play a leading role in "Free Lips," Norma Shearer's starring picture, which Hobart Henley is directing.

"Free Lips" is an original story by Carey Wilson, adapted for the screen by Hope Loring and Louis E. Leighton.

Buck Black Is Busy

Little Buck Black is having a hard time these days finding time to study his a-b ab's, even though he has a private tutor. No sooner had he finished his comedy part in Henry King's production of "Stella Dallas" for Samuel Goldwyn than he was grabbed up by the astute Jack Warner for one of the big roles in the Warner Brothers' class, "The Fighting Edge," directed by Henry Lehrman.

Buster Keaton to Travel

Buster Keaton is going to take a trip to New York as soon as he finished his current picture, titled "Go West." Wherefore it comes about that that clever scenarist, Raymond Cannon, who has been writing for Keaton, is to be loaned out to Universal to make the adaptation of "Signs," the newest Reginald Denny farce. Formerly Cannon wrote for Douglas MacLean.

Schulberg Signs Wellman

That rising young director, William Wellman, is not going to be allowed to hide his talents in a napkin and bury them, if B. P. Schulberg has anything to say about it.

The producer yesterday signed Wellman on a long-term contract, and announced that the director's first picture would be a film version of "Dancing Days."

Now It's Johnstown Flood

No cataclysm of nature is to go unfilmed, it would seem, and now the Fox Company are announcing that they are to make "The Johnston Flood" into a melodrama, with Reginald Barker directing.

It was under the tutelage of Thomas H. Ince that Barker learned the art of making melodrama, and he is considered to be one of the finest producers of this kind of entertainment in the film world. Barker and his assistant, Harry Schenck, have been busily engaged working on the script for the spectacle of America's greatest deluge.

Doug MacLean Finishes

Douglas MacLean has finished the production work on "Seven Keys to Baldpate." The final scene of the George M. Cohan success, which MacLean is making as his initial Paramount comedy, was filmed yesterday. Titling and editing will occupy the attention of the star and his editorial staff for several days.

Bobby Agnew a Star

Bobby Agnew, came the good news yesterday, is to be co-starred with Viola Dana in Marshal Neilan's new picture, shortly to go into production. Some of the scenes will be made in New York, and thence the players will journey.

Charlie Rosher to Germany

Charles Rosher, one of the best-known cameramen in pictures, who has been with Mary Pickford continuously for almost eight years, has signed a contract with U.F.A., the famous German film concern. He will go abroad to join that organization following the completion of Miss Pickford's "Scraps," now in production. In Germany Rosher will be associated with Murdau, the famous director who made "The Last Laugh."

"My association with Miss Pickford has been most pleasant," Rosher said yesterday, "and I am leaving only because of the opportunity for additional experience in foreign fields.

"Since my visit to the U.F.A. studios there last year, I have wished for an opportunity to work there, and this recently came in a fine offer from them. Miss Pickford very graciously agreed to release me so that I might take advantage of it."

Miss Pickford stated that she is sorry to lose Rosher, as she has always valued his ability highly, but that she did not want to deprive him of the opportunity to make pictures abroad.

Carol as Dancer in Circus Tale

Carol Dempster,
Appearing at the Rialto in D. W. Griffith's "Sally of the Sawdust," with W. C. Fields.

Cohan Comedy Starts Second Week's Showing

Dramatic reviewers in Los Angeles praised Louis O. Macloon's production of George M. Cohan's new American song and dance show, "Little Nellie Kelly," now at the Playhouse. They recommended it as one of the swiftest, peppiest, most tuneful and laughable shows ever produced.

Macloon's comedians are 100 per cent singing and dancing Americans and were picked from more than 200 applicants, with the result the production is presented with the finest New York players available. There are twenty Cohan song hits introduced during the action of the play, to say nothing of the many dancing novelties, in the hands of a specially selected cast of musical comedy and vaudeville artists.

The seats have been placed on sale for the second week of the engagement. The matinees are given on Wednesday and Saturday and a performance is given on Sunday night.

'White Cargo' Continues at Orange Grove

Tomorrow evening's performance will begin the tenth record-breaking week of Leon Gordon's sensational triumph, "White Cargo," at the Wilkes Orange Grove. Ever since it returned two weeks ago by popular demand, after having enjoyed tremendous success during a three months' engagement, the West African piece has been playing to packed houses at every performance.

With the rough, raw African coast as its locale, "White Cargo," with Marcela Zabala playing Tondeleof, the only woman in the cast Arthur Clayting in the role of Harry Witzel, George C. Pearce as the outcast derelict doctor, Leonard Mudie as Langford, is said to be one of the greatest, most human productions ever presented in this city.

While Al Cunningham, Harold Howard, P. Finch Smiles and other members of the cast are capturing laurels almost equal to the play itself, Clayton, Mudie, Pearce and Miss Zabala are in the outstanding roles.

"Best People" Will Follow Mystery Play

Henry A. F. Schroeder, manager of the Morosco, announces the final big week of the thrilling mystery play "Whispering Wires," which has been packing them in for the past weeks.

Owing to the thousands of requests by the best people in Los Angeles "The Best People" will will have a return engagement to make everyone happy.

"Best People" will open a week from tomorrow and will have an indefinite run which no doubt will be a pleasant announcement to the discriminating theatergoers.

MURRAY BACK AT UNITED

John T. Murray can't seem to keep his make-up case out of the United dressing-rooms for more than a few weeks at a time. Now the comedian has returned to the scene of his earlier screen efforts in "The Madonna of the Streets," "Sally" and "Winds of Chance," to play an English lord in "Joanna." However, John T. has recently completed a prominent role in "The Still Alarm" at Universal.

SMITH TO PRODUCE 'GREEN HAT'

Arlen Sensation Will Open New El Capitan Theater According to Plans

One of the prize theatrical plums of the year has been plucked by Edward D. Smith, Los Angeles producer, who announces today that he has arranged with A. H. Woods to do Michael Arlen's ultra-sensational play here. While Mr. Smith is not ready to announce definitely that he will open his new El Capitan Theater in Hollywood with the Arlen play, he now considers it the best opening attraction for the house and, unless some remarkable hit appears in New York in the meantime, "The Green Hat" will be the first production that he will make at the El Capitan.

That "The Green Hat" would be an ideal initial attraction for the new Hollywood theater, which will open early next year, cannot be denied. It is a dramatization of the Arlen book. Countless thousands have read it and discussed its daring heroine, Iris March, who defies all convention. A. H. Woods secured the coveted dramatic rights and produced the play in Chicago, where it was a sensation equal with the book. It is now running in New York.

Coast producers have been besieging Woods with offers for the Coast rights, but the strong friendship between Woods and Smith, and the record the local producer has made here, are said to have induced the New York magnate to award this big dramatic prize to Smith.

Burbank Offers New Revue for Coming Week

As their second week's offering, the new company of players at the Burbank are offering a scintillating comedy revue with plenty of comedy, song and dance—in fact, everything that goes to make up an entertaining two hours of eye and ear amusement.

Fritz Fields, the comedian headliner, on his opening week at this popular Main-street showshop, instantly won a place for himself in the hearts of the Burbank patrons, with his humorous antics and witticisms. The balance of the cast, including Grace Hutchins, Lou Johnson, Harry Dodge, Gene McCloud, "Peaches" Ponton and Elise Gresham, as well as the fast-stepping chorus of girly-girls, are pleasingly captivating in the new show.

Every Monday night, a Charleston contest is conducted on the stage of this theater, where prizes amounting to $25 are given to the winners according to the management. These contests are open to everyone; the only requirement being that the applicant get in touch with the Burbank management prior to his appearance.

Herman Kenin New Attraction at Hillstreet

Herman Kenin and his celebrated jazz hounds will offer "blues" in abundance next week at the Hillstreet. These boys do not make "just another band" but really play, dance and create many comedy situations. Mr. Kenin, himself an artist and celebrated violinist, makes good use of his ability.

Yvette Rugel, the half portion prima donna, will be seen in a cycle of operatic and popular song numbers. Davis and Darnell, known as the "Birdseed" couple, now use a can of beans for many comedy situations, which they handle in fine showmanship style. Rome and Gaut, the long and short of the story, will do acrobatics, while the Kismet Sisters offer thrills in mid air.

For the screen feature the Hillstreet will present Bert Lytell in James Oliver Curwood's story of the Northwest "Steele of the Royal Mounted." Mabel Julienne Scott and Stuart Holmes are cast in prominent roles. A news reel, fable and a "Pacemakers" will be presented.

'Tower of Lies' Starts Today at Loew's State

"The greatest characterization of my film career."

That is the way Lon Chaney describes his role of Jan, the insane emperor in "The Tower of Lies," Victor Seastrom's production now at Loew's State.

The role offers opportunities for a wide range of acting and in the story covers a period of more than twenty years. It opens with Chaney as a Swedish farm tenant, a hard-working grouch who sullenly and resentfully looks forward to the birth of a child as "one more mouth to feed" and less time for his wife to work in the fields.

But with the birth of the baby Chaney becomes a different character and devotes his entire life to her.

EDWARD EARLE PLAYS NEW DRUNKEN ROLE

"It isn't the working; it's the waiting."

In that one sentence Edward Earle yesterday compressed all of the tribulations of a motion-picture actor's life. He is nearing the completion of his role in Frank Lloyd's production of "The Splendid Road" for First National. It will be five weeks before the next picture in which he is scheduled to work starts production.

He had planned and signed a contract to work during those five weeks. But his part in the Lloyd production was "fattened," as the direct result of an appealing character portrayal. Mr. Earle is again playing a drunken doctor, as in "The Lady Who Lied"—and he won't finish it until the other production has started. So he will have to wait five weeks before he starts work again—unless there is a last-minute call for his services.

METROPOLITAN
Home of Paramount Pictures
The Dominant Theatre
SIXTH ST. BROADWAY and HILL ST.
Starts Today! Orchestra and balcony show at all performances
You don't need a wife—you don't need a husband to revel in this sparkling comedy-drama that mirrors the funny-side of every fireside!
"THE TROUBLE WITH WIVES"
A Paramount Picture
ON THE STAGE
"The style-setting event of the season!"
Ebling's $100,000 FALL FASHION REVUE
WITH TOM MOORE, FLORENCE VIDOR, ESTHER RALSTON, FORD STERLING
DIRECTED BY PAL ST CLAIR
The newest creations in every type of Milady's Fall Apparel imported especially for this occasion from the foremost fashion designers of Paris and New York. Presented in SIX STARTLING SPECTACULAR SCENES and a delightful program of entertaining specialties.
30 LIVING BEAUTY MODELS
AND A BIG CAST OF SPLENDID ENTERTAINERS.
SPECIAL FUR EXHIBIT BY BECKMAN

4th BIG WEEK
AHEAD OF THE FIELD!
—Landing the whole town in a feast of LAUGHS and HOWLS—Join the cheering throngs—Get your share of the FUN today!—Doc
HAROLD LLOYD IN "THE FRESHMAN"
Continuous From 10:45 A. M.
And the great collegiate prologue with
WARING'S PENNSYLVANIANS
America's greatest novelty orchestra, assisted by DAVID MURRAY and HILDA LEE
EXTRA SHOWS TODAY
Now GRAUMAN'S MILLION DOLLAR
BROADWAY AT 3RD

The Greatest Show On MIRTH!
Real smiles — Real tears — Real joy—Real sorrow—Only Griffith, master of emotion, could put them all in one great picture. Now — THIRD CAPACITY WEEK — There's a Real Reason! Come Early!
TAYLOR, PARSONS and HAWKS in the circus prologue
Special Music Score MISCHA VIOLIN and HIS ORCHESTRA
Continuous from 10:45 A.M. POPULAR PRICES
D.W. GRIFFITH'S SALLY OF THE SAWDUST
CAROL DEMPSTER W.C. FIELDS
EXTRA SHOWS TODAY
RIALTO
BROADWAY NEAR 8TH

GRAUMAN'S EGYPTIAN HOLLYWOOD
Aviation Jubilee Mon. Eve.
CHARLIE CHAPLIN IN "THE GOLD RUSH"
with SID GRAUMAN'S PROLOGUE
100 people on the stage.
Seats at Wurlitzer's, 814 S. Bdwy., Barker Bros., or Theater Box Office. Phone HOllv 2181.

THEATRE BEAUTIFUL
FORUM
4050 WEST PICO ST.
BEGINNING TODAY
Sat. & Sun. Cont. 2 to 11. Other Days, 3 shows—2-7-9. Mats., 25c. Eves., 50c. Sat. & Sun. Mats. night prices.
Added to Matinee TODAY and TOMORROW Revival of
HAROLD LLOYD in "WHY WORRY?"
A Warner Bros. Classic
"THE WIFE WHO WASN'T WANTED"
with IRENE RICH
Huntly Gordon · John Harron and Others
SUZETTE & JORDAN—CARMEN DE BLASCO
Ensemble Orchestra—TED HENKEL directing
AL ST. JOHN in "THE LIVE AGENT"
HENRI C. LA BEL AT THE ORGAN
FREE AUTO PARK ADJOINS THEATER

PLAYHOUSE
9TH & FIGUEROA
PHONE VA. 7344
1 YEAR IN N.Y.
LOUIS O. MACLOON Presents GEO. M. COHAN'S MUSICAL COMEDY
LITTLE NELLIE KELLY
CO. of 53
"Prettiest aggregation of girls ever seen on local stage" —Examiner.
PRICES EVERY NITE $1.50-$2.00 MATS. WED. & SAT. 50c-$1.50

Matinee Daily, 15c, 75c. Every Eve., 25c to $1.50. Phone TRinity 3214.
Orpheum
ORPHEUM CIRCUIT VAUDEVILLE
SINGERS MIDGETS ON THE WAY
HAL SKELLY & CO.
Jos. B. Stanley & Co. TONEY & NORMAN Frank de Voe
EMPIRE COMEDY FOUR—LIND TREE-O—KISMET SISTERS
TOPICS MISS FRANCES WHITE INT. NEWS

THE LOS ANGELES MUSEUM
EXPOSITION PARK
Vermont and University Cars
ANNUAL EXHIBITION OF THE CALIFORNIA WATER COLOR SOCIETY
EXHIBITION OF WATER COLORS BY ALFRED HAYWARD AND DOROTHY KENT
Open Daily 10-4
Except Wed. P.M. and Sunday A.M.
FREE
SPECIAL and PERMANENT EXHIBITS of HISTORY, SCIENCE and ART.

Hippodrome Vaudeville
Main Street at 4th
"THE GOOD BAD BOY"
With Joe Butterworth, Mary Jane Irving and "Brownie" the most remarkable dog in the world.
PRINCE LEO
"The Pony with the Human Brain"
Continuous Daily, 1 to 11. Sunday, 12 to 11 P.M.

CAPITOL THEATRE
YIDDISH PLAYHOUSE
358 S. Spring St. MEtro 6497
רעם רבנים הויה
"THE RABBI'S HOMESTEAD"
Operetta in 3 Acts. To be presented Sun. eve., Sept. 20th, Wed. 23rd, Fri. 25th, Sat. 26th (Mat. and Eve.) Mon. 28th. Prices 50c to $2.00—Mats. 50c to $1.50.

VAUDEVILLE 12:45 P.M. CONTINUOUS 11:30 P.M. PHOTOPLAYS
Carleton & Ballew
FRANKLYN D'AMORE & CO.
Berg & English
Feature Photoplays
HILLSTREET
Orpheum Circuit
MISS JUSTINE JOHNSTONE
"THE HAPPY WARRIOR"
News—Fables
MATINEES 35¢ NITES, SAT. MAT. 50c CHILDREN 10¢ 30¢ & 40c. 20¢ SAT. NITE $1.10 & $1.65
Bobbie Cordone
WHITING & BURT
Assisted by Virginia
Portrayed by All-Star Cast

LADY BE GOOD
TONIGHT SEATS NOW FOR THIS & NEXT WEEK
MASON
THE NEW YORK AND LOS ANGELES MUSICAL COMEDY TRIUMPH
J. ROY BARNES
KITTY DONER-TED DONER
AND THE WORLD'S GREATEST DANCING CHORUS
WED. MAT.-BEST SEATS-$1.50 SAT. MAT.-BEST SEATS-$2.00

3rd Big Week
LIMITED ENGAGEMENT
MAJESTIC
BDWY near 9TH TR-2092
MICHAEL COPPER PRESENTS
EDWARD EVERETT HORTON
IN "THE SAP"
A Comedy that Convulsed New York
First Time in Los Angeles
PRICES—MATS. 25c TO $1.00—EVENINGS 50c TO $1.50 EXCEPT SAT. AND SUN.
Pop. Price Mats. Wed. and Sat.

Palais de Dance
HILL STREET TWEEN SIXTH & SEVENTH
BARGAIN MATINEES
DANCE FOR LESS
TUES., THURS., SAT.
Ladies 10c. Gentlemen 25c

First Photos Show Welcome of Prince of Wales to Argentine

Buenos Aires—Amid the booming of guns and the shrieks of whistles, the cheering populace of Buenos Aires tendered a rousing reception to the Prince of Wales on his arrival there late last month. President D'Alvear and official Argentine were on hand to greet the young scion of the British Royal House. These photos, the first to be received in Los Angeles, show the Prince with Governor Cantilo passing through the city of La Plata, near Buenos Aires, and a portion of the mammoth crowd which greeted him at the capital. (P. & A. photos.)

San Antonio, Tex.—Col. William A. Mitchell, "the stormy petrel" of the air service, is prepared to substantiate charges regarding the operation of army and navy air services, before the President's committee, according to recent interview. Latest photo of colonel above. (P. & A. photo.)

Devon, England—W. Unitt of this English village and his daughter Dora, 15, will sail shortly from Plymouth in a nine-ton boat on a voyage to New Zealand. Photo shows the mariner and his daughter studying charts to be used on voyage. (Kadel & Herbert photo.)

Berlin, Germany—Amundsen's next flight toward the North Pole will probably be in competition against Dr. Hugo Eckner, German aviator who piloted the Los Angeles across the Atlantic Ocean. Above is a recent photo of the German airman. (P. & A. photo.)

Rabat, Morocco—Superior forces and superior equipment for war are beginning to tell in the combined French-Spanish offensive against the Riffian tribesmen under Abd-El-Krim. The air forces of the European forces are playing no small part in the offensive. In the above photo, French and Spanish gunners are shown grouped around a French mountain gun which is being used effectively at many places along the front. (P. & A. photo.)

Tokio, Japan—Once again Tokio is the victim of the titanic forces of Nature. The worst floods in [illegible] recently inundated many parts of the capital, killing a score or more, injuring hundreds and rendering homeless approximately 20,000. Residents of the flooded section of the city are pictured above, up to their necks in water, salvaging household goods in their hurried departure from their inundated homes. The damage from the floods has been enormous. (Kadel & Herbert photo.)

Rome, Italy—Emulating the busy American man of affairs, Premier Mussolini employs a racing car to transport him between his office in Rome and his "summer cottage," the Castle of Sangallo-Nettuno. Photo shows Premier and his racing car. (Kadel & Herbert photo.)

Jerusalem—The new High Commissioner of Jerusalem, Lord Plumer, who arrived here a short time ago with Lady Plumer, was given a reception which augurs well for his administration. Lord and Lady Plumer are pictured above as they stepped from their train. (P. & A. photo.)

London, England—For the first time in twenty years, Trafalgar Square is closed to the public because of the new roadway which is being built. Workmen tearing up the historic square are shown in the above photo. (P. & A. photo.)

NEWS OF SOUTHERN COUNTIES

...ECT FREED ...RDER CASE

...t Opens Cell for ...pasleman

...Vihout Clews in ...ding-house Death

...Overlooked by Men in ...Smoking Place

...Staff Correspondent ...A, Sept. 18.—The man ...police for ques... ...with the mur... ...Colburn, aged Pasa... ...-house proprietor, ...today when his wife ...police station and es... ...by declaring that ...the night the mur... ...of the murder, in ...was bound, gagged ...in his bed while ...reached his room, ...impossible, detectives ...released today, and ...were seen in Col... ...shortly before his ...disappearance aft... ...detectives to be... ...The investigating ...no clews now except ...instrument used by the ...to have open the door of ...room. ...withstood a twen... ...grilling by detectives, ...knowledge of the mur... ...that he had read in ...contents of Col... ...were strewn all over ...his body was dis... ...nothing of the 2nd ...are known to have ...housekeeper having ...watch and $330 in a

...S THEATERS ...L BE REMODELED

...Sept. 18.—Re... ...the two motion-picture ...Redlands the Liberty ...and also of the ...the playhouse where ...are presented, is an... ...by the Junior Theaters ...of which Harry Sugar... ...head, as a result of a ...with the Inland ...Redlands for the lease ...houses. The interior ...will be remodeled, ...the Majestic. The Ju... ...will continue the ...to the first week ...will operate the Liberty ...Vista. A new switch... ...to be installed at the Wy... ...seating will be done ...by theater remodeled.

...BRA ELKS PLAN ...DUSTRIAL EXHIBIT

...Sept. 18.—A circus ...show will be staged ...Lodge, B. P. O. Elks, ...evening and con... ...days with the ...Sunday. A percen... ...will be given ...to the Alhambra quo... ...Barbara relief fund, ...held today by Exalted... ...The show ...a tent at Main ...Alhambra. Circus ...the major part ...each eve... ...industrial exhibit will ...of the local auto... ...and other Alham...

...A SCHOOL ...S TO BE SOLD

...Staff Correspondent ...Sept. 18.—Authority ...the sale of $60,000 ...school bonds ...the Pasadena ...Pasadena ...the issuance of ...$2,000,000 in high ...bonds on ...The proposed issue ...of this amount. ...school district of ...able to carry ...building program ...of the bonds voted, ...received more than ...from the high-school ...the purchase of four ...the existence of the ...being a burden from the ...system.

...NT DEAD MAN ...NTIFIED

...SANTA ANA, Sept. 18.—The ...of the Southern Pacific ...here was identi... ...Cochise ...and funeral serv... ...ducted this afternoon ...mortuary. ...upon the body of ...and the initial on ...hat definitely es... ...body.

CANDIDATE IN FIELD

...Name Added to Score or More Seeking Pasadena Director's Chair

By a "Times" Staff Correspondent

PASADENA, Sept. 18.—A new candidate was added to the score ...have already been suggested as possible successors to ...resigned City Director, when the North Fair Oaks ...Association went unanimously on record last night as ...favor of Murphy for the position. The new candidate is in ...Murphy's ...at 805 North Fair Oaks avenue.

...more than a month since former Director Simpson resigned, and has so far been unable to agree upon a successor. The votes of the board have been split, three to three, and the man who will be the balance of power remains unchosen. Directors are unanimously pessimistic over the prospect of a break in the deadlock, despite their avowed desire to have a complete board to decide important civic matters which are coming before them.

SANTA ANAN FACING CELL

S. W. Milligan Found Guilty of Attempt to Pass Fictitious Note For $3000

[EXCLUSIVE DISPATCH]

SANTA ANA, Sept. 18.—Found guilty of an attempt to pass a ficticious note for $3000, S. W. Milligan today was awaiting sentence to State's prison. Superior Court Judge Williams will pronounce judgment next Monday at 2 p.m. The penalty for the offense being from one to fourteen years.

The jury that decided Milligan's case late yesterday deliberated briefly before returning a verdict of guilty. Milligan's attorney, M. Thomas, argued vigorously for acquittal, declaring that Milligan had been victimized himself and was not the author of the note which he attempted to sell to Seamans & Lasby, local realty firm. He had received the note innocently, the attorney said.

Prosecution attorneys, however, pointed out that Milligan had been positively identified as the "Jake Andrews" whose signature appeared on the note. The Milligan plea was similar to that made by Samuel Hansen, convicted two years ago of forging a deed to a ranch at Costa Mesa. Hansen was released from San Quentin by the State Prison Board after serving a year of his sentence.

Local authorities express the belief that Milligan and Hansen are members of the same ring.

GARTHWAITE IS RETAINED BY IMPERIAL

Farm Adviser Will Stay, Pending Investigation of Political Activities

[EXCLUSIVE DISPATCH]

EL CENTRO, Sept. 18.—E. L. Garthwaite is to be retained as farm adviser here pending further investigation of asserted political activities for which the Supervisors several months ago decided to discontinue the county's support of the farm bureau. The Supervisors have agreed to pay the county's share of the farm adviser's salary until a complete investigation can be made of the complaint against Garthwaite. B. H. Crocheron, State leader of farm advisers, visited the valley this week and it was after he had conferred with the Supervisors that it was agreed to continue the farm adviser at this post.

In a resolution adopted by the Supervisors in July the Department of Agriculture extension service was advised that unless Garthwaite could be transferred to another county, the county would refuse further to support the farm bureau work here. Crocheron came here to make a complete investigation of the complaint against the farm adviser, but he said he found so many persons familiar with the situation were on their vacations that he could not get much information regarding the affair and asked for more time.

BANKERS PURCHASE SHOOTING PRESERVE

[EXCLUSIVE DISPATCH]

BAKERSFIELD, Sept. 18.—C. R. Bell, vice-president of the Hellman Commercial Trust and Savings Bank of Los Angeles, and associated, has just completed the purchase of a fine shooting preserve from Robert R. Gilbert. The property is located in the Miramonte Colony, west of Wasco, and is surrounded by other large preserves owned and operated by Los Angeles sportsmen.

Mr. Bell is sparing no expense in the development of his property and a large crew of men and teams is rapidly converting the grounds into ponds. Wells are being drilled and the construction of a modern clubhouse is already under way. Every practical means is being used to convert this land into the very finest of duck-shooting grounds.

LANKERSHIM HUNTER SUFFERS BUCK FEVER

[LOCAL CORRESPONDENCE]

LANKERSHIM, Sept. 18.—Lankershim and other San Fernando Valley deer hunters are beginning to return from the mountain fastnesses, some of them bringing back pronged bucks, and others not so good. W. J. Severns, and son, Charles, M. C. Ray and Jack Waltemeyer have returned from north of Big Pine in Inyo county, where Ray brought down a large deer. Others in the party got several shots at bucks but failed to make hits. Ray says the best shot in the crowd was so excited when the deer were sighted that he forgot to load his gun. When one large buck came tearing through the brush almost an arm's length away this hunter kept pulling the trigger until the deer leaped out of sight. Examination of the gun later showed there were no cartridges in it.

JUDGES EXCHANGE IN TRIAL OF SUPERVISOR

[EXCLUSIVE DISPATCH]

EL CENTRO, Sept. 18.—Superior Judge Lacy D. Jennings of San Diego will preside at the trial here next week of J. Roy Adams, County Supervisor from Imperial district, charged with forgery of demands on the county treasury. Superior Judge M. W. Conkling was reluctant to try the case and invited Judge Jennings to trade places with him next week. Adams is asserted in grand jury indictments to have obtained $22,000 in the course of about four years by using a system of "padding" the road work pay rolls. He has served as supervisor for seven years, having first been appointed by Governor Stephens.

Glendale Elks End Three-Day Benefit Circus

[LOCAL CORRESPONDENCE]

GLENDALE, Sept. 18. — The days of '49 were graphically reproduced in the clubhouse of the Glendale Lodge of Elks, No. 1289, last night when the three-day circus that is being staged by the lodge was opened. Prior to the opening of the circus the prize-winning band of the lodge paraded through the streets of Glendale, leading about 100 cars loaded with cheering, flag-waving Bills, and the clubrooms were crowded to the limit when the celebration got under way.

A number of motion-picture stars were the guests of the lodge last night. The object of the circus is to raise $9000 to be used in sending the Elks' Band to the State convention at San Francisco in October and also to defray the expenses in connection with the band's attendance at the national meeting at Portland last July. The Glendale Elks' Band has already won the State competition twice and a victory this year will give it permanent possession of the silver trophy that symbolizes the State championship.

POOL HALL MAN FINED

Monrovia Proprietor Appeals When Declared Guilty

[LOCAL CORRESPONDENCE]

MONROVIA, Sept. 18. — Can a pool hall be operated in defiance of city authorities and without a city license? Judge John Sturgeon held today that it cannot be done and fined William Poulos, proprietor of the Monrovia Recreation Club, $100.

City Attorney Palmer presented evidence to show that the alleged club was in fact a business venture, that the dues are only 25 cents per quarter, that members do not use the place for general club purposes and that it violates a city ordinance which requires a club to have an initiation fee of not less than $10.

John P. Gardner, Los Angeles attorney for Poulos, held that the city ordinance is unconstitutional and appealed the case to the Superior Court in Los Angeles.

Leasing a prominent business corner on Myrtle avenue, several months ago, Poulos petitioned for a license for a pool hall and was refused by the City Trustees. He then went to State authorities, incorporated as a club, procured a State license and opened his business. City authorities were not highly pleased with the idea of going over their heads, and had Poulos arrested for violation of the city ordinance regulating clubs.

SHIP COMES HOME

Corcoran's Cotton Float on Triumphant Journey

[EXCLUSIVE DISPATCH]

HANFORD, Sept. 18.—The large unique float in the form of an ocean-bound freighter carrying Kings-county cotton to the European markets is sailing down the San Joaquin Valley State highway to its home port from the Bay City, where it secured much recognition and ovation.

The ship prepared by the Corcoran Chamber of Commerce was one of the most attractive in the parade in San Francisco during Diamond Jubilee week and was awarded first prize for commercial floats. It is making stops at different dry ports en route such as Modesto, Fresno and other towns on its way down the valley to Tulare Lake, also dry on the borders, and down to Corcoran. The ship is expected to arrive in time for exhibition at the Tulare County Fair this week and to be a feature of the annual harvest festival at Corcoran next week.

FRESNO SCHOOLS ARE FILLED TO CAPACITY

[EXCLUSIVE DISPATCH]

FRESNO, Sept. 18.—With a total attendance of 12,194 recorded in Fresno schools yesterday and seventeen of the schools showing increases over last year's enrollment, every school is crowded virtually to capacity, it was announced today by educational leaders. The total enrollment to the same date last year was 11,157.

With this situation prevailing, the City Board of Education is expected to act in the matter of calling a school-bond election for erection of new and permanent buildings and increasing capacities of existing buildings at an early date.

DEDICATION FOR NEW COMPRESS

Celebration is Climax to Cotton Conference

Kern County Takes Firm Step in Industry

San Joaquin Ceremony Held at Bakersfield

[EXCLUSIVE DISPATCH]

BAKERSFIELD, Sept. 18.—Dedication late this afternoon of the $150,000 San Joaquin cotton compress and warehouse recently completed and which was financed by the T. J. West Company and a group of Bakersfield capitalists, came as a climax to the conference of the San Joaquin Regional Advisory Council of the California Development Association. Forenoon and afternoon sessions were held. They were attended by approximately 200 persons interested in the various phases of the cotton industry in California, including growers, bankers, gin owners, experts, shippers and railway officials.

Speakers at the dedicatory exercises were Fred A. Borton and T. J. West of Bakersfield; Charles A. Barlow, president of the company; William H. Thompson of Los Angeles and A. Emory Wishon of Fresno, chairman of the Regional Council.

Those who delivered addresses at the sessions of the regional conference and the subjects, with which they dealt, included the following: W. B. Camp, "The Cotton Supply;" Stanley R. Pratt, "Transportation Problems of the Industry in the San Joaquin Valley;" H. M. Merrill, Los Angeles, "Textile Manufacturing;" H. N. Carroll, Fresno, on "One Variety and Pure Seed;" W. H. Hughes, United States Department of Agriculture, "Government Classing of Cotton;" "Sales Agencies," by C. C. Selden of Los Angeles, and "Labor," by S. Parker Frisselle of Fresno; Robert Hule, Fresno, "Transportation;" "Gin, Compresses, Oil Mills," Charles Fowler, Bakersfield; "Textile Manufacturing," Gerald F. Thomas, Fresno; "Finance-Distribution," H. C. Carr, Porterville.

The completion of the compress marks a definite step forward in the cotton industry of the country. Cotton grown and ginned in Kern county can be compressed here and the reduction in freight rates will be of material advantage to the growers, it is pointed out. Following the harvesting of the cotton crop this year the compress will be the scene of lively activity as the heavy yield from the 38,000 acres in Kern county is compressed and made ready for shipment to points all over the United States and to England.

TO PLANT TREES

Tax Proposed to Keep up Work in Fresno

[EXCLUSIVE DISPATCH]

FRESNO, Sept. 18. — Proposal that the City Commission levy a tax of 1 cent per $100 of assessed valuation next year and in succeeding years to provide funds with which to prosecute a campaign of uniform and general tree planting throughout the city was made to the Commission today by Legislative Commissioner Glenn M. Devore.

While no decision was reached, the Commissioners indicated that they favor some such plan of forestation, and it was announced that the park and planning commissions will undertake the promulgation of a plan to this end at an early date.

The City Commission now has a rule prohibiting the removal of any shade or ornamental tree from parkways along the streets unless another tree is planted in its place, the only exception being in the event the removal is of a tree now in the business or industrial district.

EL CENTRO BURGLAR FINDS PICKING POOR

[EXCLUSIVE DISPATCH]

EL CENTRO, Sept. 18.—Burglars operating in El Centro found "pickings" poor, according to reports to the police. Four residences were entered on one street by a burglar, and when the victims compared notes next day it was found that the total haul in the four places did not reach $3. The trousers of the man of each house were taken into the yards and the pockets emptied. One of the neighbors asserts that he heard the burglar utter an exclamation of disgust at his poor luck. For the information of burglars contemplating trips to Imperial Valley at this time, it could be said that this month marks the annual return of vacationists and consequently there is little or no money in trousers pockets.

SOUTH GATE POWER LINE HELD DETRIMENT

[LOCAL CORRESPONDENCE]

SOUTH GATE, Sept. 18.—That the City Trustees do not approve of the plan of the Bureau of Power and Light of Los Angeles in putting a power line through this city was shown when the Trustees instructed City Clerk Griley to communicate to the power and light people that they are opposed to the proposition. The matter has been brought before the Board of Trustees by Trustee F. A. Schmidt, who states that the proposed plan will be an invasion of the residential district and, in his belief, would be a detriment to near-by property values.

FIRE CHIEF GOES NORTH

[LOCAL CORRESPONDENCE]

ALHAMBRA, Sept. 18.—Fire Chief Frank Bovet left today for Seattle, where he will attend the annual convention of the Pacific Coast Fire Chiefs' Association beginning next Monday. In the absence of Chief Bovet the local fire department will be under the supervision of Assistant Chief R. D. Vance.

INTRUDER TAKES NAP IN HOUSE

Sleeps in Easy Chair Until Police Come and Awaken Him

[By a "Times" Staff Correspondent.]

GAWTELLE, Sept. 18.—Rev. H. C. Mathews, 2625 One Hundred and Eleventh avenue, left his house in darkness last evening. When he returned early this morning he found lights burning brightly in virtually every room. His suspicions aroused, the pastor quietly went from one room to the other.

When Rev. Mathews reached his study he found a young man seated in a chair, fast asleep, firmly clutching a large revolver. He quietly phoned police, while the stranger slept on.

At division police headquarters the young man refused to tell of his presence in the minister's home, stating that he wished to see Rev. Mathews. He told police his name was Charles W. Johnston, that he was a World War veteran and was 23 years of age.

He was booked on charges of suspicion of burglary and possession of a deadly weapon.

Transit Lines in Long Beach to be Unified

By a "Times" Staff Correspondent

LONG BEACH, Sept. 18.—Announcement was made here today of the purchase of the equipment, franchises and routes of the Long Beach Transportation Company, by the B. and H. Transportation Company, a competing bus company operating in this city.

An offer also has been made by the purchasers to buy the equipment of the West Side Transit Company, another bus-operating concern. The transaction and pending negotiations are regarded by city officials as the first step toward unifying the local auto bus transportation lines into a city-wide transit system. Universal transfers, 5-cent fare in Long Beach, and rapid extension of existing bus lines into new territory were promises made today by John H. Betts, Jr., president of the B. and H. company.

UNWITTING PAYMENT

Lemoore Tire Thief Drops Roll While Plundering Truck

[EXCLUSIVE DISPATCH]

LEMOORE, Sept. 18.—A thief who stole eight auto tires in this city Wednesday night generously, but no doubt unwittingly, paid a good part of one new set. John Dockstader's truck was driven from the ice plant out into the suburbs and relieved of all four tires. Forkner Brothers lost two tires from an auto and the Deason Lumber Company two tires from a truck. Evidently the thief was well financed, as he dropped $55 in bills at the scene of the lumber company theft, which will help materially to pay for new tires. Marshal Dickinson went to Fresno today to look at a man arrested there as he was attempting to sell some tires at an oil station. The marshal broadcast by radio a description of the stolen tires.

HANFORD ATTORNEY'S ESTATE SUBSTANTIAL

[EXCLUSIVE DISPATCH]

HANFORD, Sept. 18.—A petition filed in Superior Court here yesterday affirms that Attorney H. P. Brown, killed in the wreck of his automobile on the highway between here and Fresno a month ago, left an estate estimated at a value of $165,000, consisting of improved ranch property, a law library and personal effects. The petitioner is his widow, who asks to be appointed executrix of the estate under a will made by Brown five years ago. The other heirs are two daughters and one son. Attorney Brown was chief of counsel for the defense in the Lee Camp murder case, recently on trial in Superior Court here.

MEMORIAL CHIMES ARRIVE IN REDLANDS

[EXCLUSIVE DISPATCH]

REDLANDS, Sept. 18.—The new chimes, a gift of an unidentified man to perpetuate the memory of a Redlands boy who died in the World War, have been received at the First Methodist Church and are being installed in the tower. It will take a month to place the chimes, which are operated electrically and are of the latest type. Plans are made to dedicate them October 15, and at that time it is expected that Bishop Locke will be here and that civic organizations will assist in the dedication.

CHILD'S DEATH HELD ACCIDENTAL BY JURY

[LOCAL CORRESPONDENCE]

MONROVIA, Sept. 18.—Unavoidable accident was the jury's verdict at Deputy Coroner Montfort's inquest this afternoon over the body of Andreas Ferrel, 5 years of age, who was run down and killed Wednesday night, on Foothill Boulevard, by a car driven by James Dorety, rancher and gasoline-station operator, twenty-two miles east of Victorville. Traveling twenty-five miles an hour, Dorety testified, he swerved sharply to avoid the child and his right rear wheel passed over the child's body.

LINDSAY BABY WINS PRIZE

Forty-five Little Folks Rank Almost Perfect at Tulare County Fair

[EXCLUSIVE DISPATCH]

TULARE, Sept. 18.—Tulare county need have no fear as to her future generations, according to superior babies examined at the better baby show as a leading feature of the sixth annual Tulare County Fair in progress here.

Of the large number entered, forty-five adorable bits of humanity were rated as 98 per cent babies by the examining specialists.

Starting Wednesday, the examination and elimination of Tulare county's babies occupied attention until a late hour this afternoon when cups were presented as follows:

Dorothy Prestige, Lindsay, grand prize. First in class, Marylon McVail, Visalia; Lowell Gaylan, Goshen; Henry Anderson, Jr., Tulare; Harold Mabry, Tulare; Betty May Briggs, Tulare.

Awards were presented in a number of departments of the fair today.

This evening's program will feature a grand parade of live stock, and first division of a $2000 grand pyrotechnical display, arranged by Patrick Lizzo of Dunbar, Pa.

The two nights devoted to this monster fireworks feature will see the using of sixty-six pieces, including "Battle of the Sea," Chinese trees, water falls, flags, shells, rainbows and many fantastic and unusual numbers. A huge crowd is expected tonight and tomorrow night.

Entertainment today and this evening has been furnished by some of the leading artistic and acrobatic artists of California.

Gate reports indicate that closing of the fair tomorrow night at midnight will see all records of previous shows well broken.

LIONS PLAN TO FORM CLUB IN SANTA PAULA

[EXCLUSIVE DISPATCH]

OXNARD, Sept. 18.—Members of the Oxnard Lions Club will go to Santa Paula next Thursday night for the purpose of arousing interest among Santa Paulans toward the formation of a Lions Club in that city. Final plans for the meeting there next week were made at the regular weekly dinner meeting of the club here last night. District Governor Jack Riley will be in attendance to outline the aims and purposes of the club. A number of Santa Paula's most representative younger business men have been invited to the meeting and every effort will be made to start the organization of the new club next week. Coincident with the action of Oxnard in Santa Paula, Ventura Lions are working to start a club in Santa Barbara. It is believed both cities will have Lions clubs before long.

THEATER ROBBERY SUSPECT CONVICTED

[EXCLUSIVE DISPATCH]

SAN DIEGO, Sept. 18.—Charles Dalton Denver was found guilty late yesterday afternoon by a jury of ten men and two women who heard the evidence against him on a charge of attempted robbery of the Pantages Theater on the night of August 16. The verdict was regarded by court attaches and others as a complete refutation of the frame-up story told by Denver in which he intimated that the robbery had been planned by J. H. Rice, manager of the theater, and himself. The story was characterized by Prosecutor Johnson as a perjury. Denver had served a term in prison before, on conviction on an extortion charge while a member of the Los Angeles police force.

RETURN ONTARIO MAN ON BAD-CHECK CHARGE

[LOCAL CORRESPONDENCE]

ONTARIO, Sept. 18.—E. W. Martine, former Ontario painting contractor, brought back to this city last night by Officer O. F. Clark from Oakland where he was arrested on instructions from the Ontario police, waived preliminary examination when he appeared this afternoon in Judge Holbrook's court and was bound over to the Superior Court to answer to a fictitious check charge. Martine is charged with cashing a worthless check for $25 with E. F. Glass, a local tire dealer. He today declared his intention of entering a plea of guilty, it was said. He was released on $500 cash bail. Attorney Archie D. Mitchell appeared for the defendant.

HUNTINGTON PARK BAR ASSOCIATION PLANNED

[LOCAL CORRESPONDENCE]

HUNTINGTON PARK, Sept. 18. With an attendance of fourteen out of the nineteen attorneys residing in this city, it was decided yesterday at a meeting that the Huntington Park Bar Association be formed. Arch G. McLay was elected temporary chairman of the new association, and Judge Edward Miller was selected secretary. A committee was chosen consisting of L. E. Budway, A. G. McLay and C. G. Hedgcock to draw up a constitution and by-laws. It was voted to limit the membership to those who have offices in Huntington Park or in the immediate vicinity. Another meeting is to be held in two weeks.

MARKETING ENGINEER TALKS TO LIONS' CLUB

[LOCAL CORRESPONDENCE]

INGLEWOOD, Sept. 18.—Seward C. Simons, Los Angeles Chamber of Commerce engineer of market development, was the speaker before the Lions' Club today. He told of a book of 400 pages required to contain the list of manufacturers in the Los Angeles metropolitan district, and added that the annual output of industrial products in this area amounts to $1,100,000,000, while the products produced within the Los Angeles city limits approximate $500,000,000.

ARMY PLANE TEST HOP TO BEGIN TODAY

Air Transport Will Make Flight Against Time from San Diego to Dayton, O.

[EXCLUSIVE DISPATCH]

SAN DIEGO, Sept. 18.—A rigid test of the first of the twelve new Douglas-built army air transports will be put under way at noon today, when the plane, piloted by Lieut. J. G. Williams, takes off at Rockwell Field, for a flight against time, for McCook Field, Dayton, O.

Aboard the plane, which has been designed to carry ten persons, will be three other army officers. They are Lieut. George Chester, Field Artillery, and Lieuts. Leonard Thomas and Dean Farran, both of the Three Hundred and Twenty-second Pursuit Squadron of Los Angeles.

Lieuts. Thomas and Farran are making the transcontinental journey in an endeavor to bring the 1926 Pulitzer air race to Los Angeles. Lieut. Williams has been named the alternate pilot in the Pulitzer Liberty-engine builders' race. All three men will proceed by rail to Mineola, L. I., the location of the Pulitzer races, upon delivering the Douglas transport at McCook Field.

Mexican Jailed for Silence in Resort Murder

[EXCLUSIVE DISPATCH]

SAN DIEGO, Sept. 18.—The Mexican clan that held a christening celebration at Ponto, near Oceanside, is not telling all it knows about the killing of Adolfo Franco by Geronimo Hernandez three night before last, according to deputy sheriffs investigating the case.

As a result of the silence on the part of those who attended the celebration, Dolores Herrera, one of those present, is in the County Jail, where he is held for investigation.

The authorities have not been able to find Hernandez nor his asserted paramour, Conceptione Arroyo, who is said to have been the cause of the shooting. Officers today said they suspect the two who fled from the celebration after the killing, are being concealed by some of their friends.

Search for the murder suspect is being continued today.

Launches Fight to Clear Name of Crime Stain

[EXCLUSIVE DISPATCH]

FRESNO, Sept. 18. — Having once paid the penalty exacted by the law after conviction on a statutory offense against his wife's niece, William Loukonen, Parlier district rancher, is about to face the courts again with the same charge as a basis of the action. In this instance it is in a suit for divorce, in which a letter from Mary Rapala, the girl he is alleged to have attacked, refutes her testimony at the criminal trial, will be the principal evidence.

Loukonen was sentenced to a six months' term in the County Jail on testimony of the girl, which he charges was perjured through influence exerted by his wife. He suffered a breakdown while in jail and was sent to the insane hospital at Stockton. Discharged as cured last May, he returned to Fresno and started the move to erase the stain from his name.

INSTANTLY KILLED

[LOCAL CORRESPONDENCE]

GLENDALE, Sept. 18.—Valentino Gonzales, 30 years of age, of 432 West Magnolia avenue was instantly killed today when a freight car in the yards of the Tropico Potteries ran over him as he was attempting to stop it with a hand brake. Gonzales, according to the police, missed his footing and fell from the car when he went to set the brake as the car, which was attached to another car, neared its destination at the end of the yard.

LONG CRUISE NEARING END

Three Southlanders Now on on Final Lap

Total of 5200 Miles Has Been Covered

Successful Journey Would Set New Record

[LOCAL CORRESPONDENCE]

ALHAMBRA, Sept. 18.—Word was received here today from John Edwin Hoag of Alhambra, who, with Val Woodbury, also of this city, and John S. Wilton of Huntington Park, is on a transcontinental motor-boat cruise, that the men are now on the last lap of the long trip and expect to reach New York City about the 25th inst.

The adventurous trio reached Montreal last Sunday, at which time they had traversed 5200 miles of waterways, starting from Astoria, Or., on May 29, last.

The trip is being made in an eighteen-foot motor boat and so far only two or three portages around falls have been necessary. If the three succeed in reaching their destination, New York, without mishap, it will be the first time, as far as is known, that the feat of crossing the country via the inland water routes has been accomplished.

Anaheim Board Sued as Sequel to Ouster Fight

[EXCLUSIVE DISPATCH]

SANTA ANA, Sept. 18.—M. L. Harbison of Anaheim has asked $10,000 damages against five members of the Anaheim City Council in a Superior Court complaint charging malicious prosecution. Attorneys Halverson and Price of Los Angeles represent him.

Harbison demands $5000 damages each on two criminal charges brought against him recently by A. W. Franzen, one of the Councilmen, one charge asserting libel and the other perjury. Both charges were eventually dismissed in Superior Court.

Other members of the Council, including Mayor Perry Mathis, Godfrey Stock, L. E. Miller and W. D. Grafton, were made co-defendants with Franzen, the complaint alleging they were equally responsible for the prosecution of Harbison.

Franzen filed the criminal complaints against Harbison after the latter had failed to substantiate charges against the Council in connection with an ouster petition, which was denied by the Superior Court.

CALL FOUR COUNTIES ON NEW ROAD PARLEY

[EXCLUSIVE DISPATCH]

OXNARD, Sept. 18.—The Supervisors of four counties, Ventura, Kern, Santa Barbara and San Luis Obispo, will meet soon to discuss thoroughly the proposed Maricopa road from Ventura to Kern county by way of Wheelers Springs and Pine Mountain. The meeting was called by the Supervisors of this county, Supervisor Ferd Roussey of Oxnard announced today. Cost of the proposed road will be gone into and each of the other three counties will be invited to join an organization with this county to build the road. It will be determined then how much each county shall pay, and if a satisfactory agreement can be reached between the county representatives it is believed tentative plans will be laid for putting through the road.

RESIGNS FROM BOARD

[EXCLUSIVE DISPATCH]

FRESNO, Sept. 18.—Resignation of Floyd R. Lynn, druggist, as a member of the Civil Service Board was accepted by the City Commission today and Louis R. Swenson, accountant, was appointed to the vacancy. Lynn resigned because of inability to devote sufficient time to the office, since he recently purchased a business in Berkeley, which makes frequent absences from the city necessary, he said in his letter of resignation.

BRAWLEY TAX RATE STANDS

[EXCLUSIVE DISPATCH]

BRAWLEY, Sept. 18.—Brawley City Trustees have set the tax rate for 1925-26 at $1.55, the same rate that prevailed last year. The budget submitted to the board for the new year would have required an increase in the tax rate, but the trustees decided against raising the rate and instead have issued orders for all the city departments to keep their expenses down.

ORANGE RECEIPTS MOUNT

West Ontario Association Receives More Than Half-Million for Navel Crop

[LOCAL CORRESPONDENCE]

ONTARIO, Sept. 18.—Receipts totaling $635,282 for 447 car loads of Washington navel oranges shipped during the season just closed by the West Ontario Citrus Association exceeded the total navel receipts of that house for the entire three years preceding by $7182, according to figures made public today by William Hartley, secretary-manager of the association. During the three years preceding the season just closed, 864 carloads of navels were shipped from the West Ontario house, the receipts totaling $628,300.

According to Mr. Hartley's report as presented at the annual meeting of members, 619 carloads of fruit were shipped during the season, but as one pool of 144 cars of Valencias has not yet been completed it was impossible to give complete returns for the entire season's output.

Elected to the board of directors of the association for the ensuing year were Russell K. Pitzer, William Laidlaw, Frank W. Ford, George W. Naftel and D. E. Lee. The board organized with Mr. Pitzer, president; Mr. Laidlaw, vice-president and Mr. Hartley, secretary-manager.

Speakers at the annual meeting, which was attended by 225, numbering growers and members of their families, were Dana C. Kling, head of the orange sales department of the California Fruit Growers' Exchange; J. O. Cock, Jr., manager of the dealers' service department; C. P. Wilson, head of the research laboratories of the by-products department; R. L. Knox, manager of the San Antonio Fruit Exchange, and H. A. Spies, deputy county horticultural inspector.

A CHUCKLE for EVERYBODY

LOCAL LAUGHS

Each week The Times produces a film entitled "Local Laughs," consisting of the fifteen best jokes submitted by local people. Weekly prizes are paid of $5, $3, $2, and twelve of $1 each. A list of threaters showing the film, together with rules for submitting jokes, are given daily in a coupon in The Times. Prize-winning jokes, and names and addresses of winners, appear only on the screen. Jokes receiving honorable mention will be given a place of honor on The Times comic page each week-day, and each of these contributors will receive a souvenir of acknowledgment.

"How does the family look upon your marriage? Did you sound them?"

"Yes, papa sounded the worst."

A. M. Olson, 382 Coronado, Long Beach.

"What's the difference between a full house and a royal flush?"

"A good deal."

Lelia B. Kenyon, Box 224, Coronado.

"May I hold your hand?"

"Well, I suppose we will have to start with the preliminaries."

Rhea Clark, 19 Las Flores, Altadena, Cal.

Marjorie's composition on "Lee's Surrender to Grant:" "Lee was handsomely attired, while Grant wort noshing but an old ragged Union suit."

C. Sullivan, 4112 Copeland avenue, San Diego.

Users of crystal sets in Denmark must pay a radio license of $2.60 a year.

THE GUMPS

The Grafter

By Sidney

GASOLINE ALLEY

Izaak Walton, Jr.

By E

Snaphots of A Certain Kind of Bridge Player Bidding.

By GLUYAS WILLIAMS

ELLA CINDERS

Who Is It?

By Bill Conselman and Charlie

WINNIE WINKLE, THE BREADWINNER

His Wages Go Up and Down

By Brau

REG'LAR FELLERS

Copyright, 1925, by the Bell Syndicate, Inc. Trade Mark Reg. U. S. Pat. Off.

By Gene Byrnes

We Can't All Be Perfect

MINUTE MOVIES

By Ed Wheel

HAROLD TEEN

Our Domesticated Sheba

By Carl

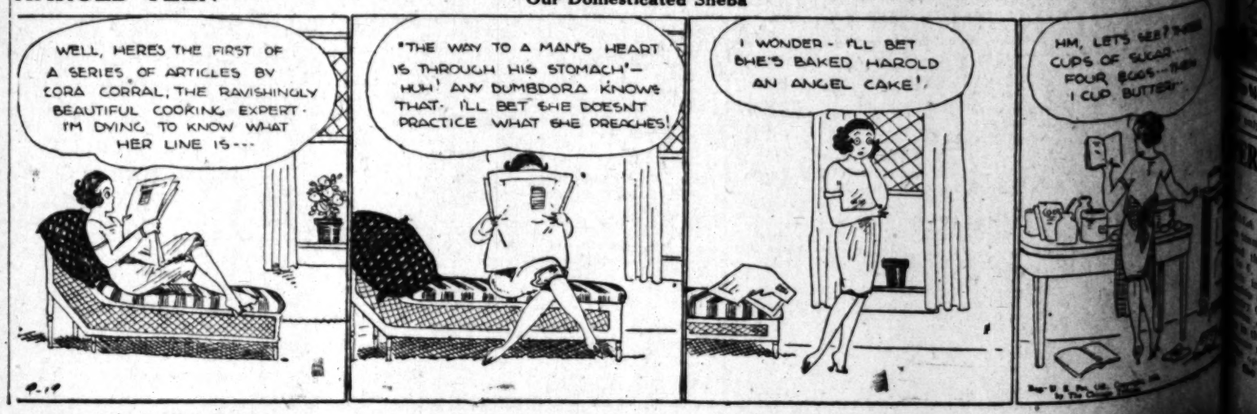

Glend

PROMINENT PERSONALITIES

J. WALKER, WHOSE INVENTION FOR ONE TO GO DEER HUNTING

TILDEN

GAN SUBDUED BY THOMPSON

Aland Boy Star Captures 2-and-1 Match

Elm Beats Paul Hunter by 3-and-2 Count

ers in Semifinal Round of Tourney Today

BY BILL WISE

"Times" Staff Correspondent

[EXCLUSIVE DISPATCH]

EL MONTE, Sept. 18.—Harold Thompson, 19-year-old star from Oakmont Club, shot through Chandler Egan, veteran ace from the Pacific Northwest for a thrilling 2-and-1 victory here today that carried him into the semifinals in the upper bracket of the championship flight of the light of the California amateur title tourney.

Thompson's sterling victory from one of the best golfers in country here today, has earned him the congratulatory rec- ion of the nearly 500 golfers in the event. Tying for low gross in the stellar ing field Tuesday opened the a golfing journey that may the youthful star in the finals greatest title tourney ever in this State.

ge Von Elm, Southern Cali- 's strongest bet in any com- event, won another feature- ound match also, defeating Paul M. Hunter, popular An- star, 3 and 2. C. D. Hunter flashy youngster the north who has been blaz- his way through the lower et in the title flight, defeated Tatum of the Los Angeles 2 up, and will meet Von Elm ow over the 36-hole route adian honors in the tourney.

DOLPH HEADS BROWN

Dolph, rated as the finest der in the Northwest, headed Brown, Hawaiian star, 3 , and will meet Thompson e what should be the fea- of the present classic. Brown, who boasts of but years past the century mark, the veteran in the semi- ballies here tomorrow. Nev- the history of California golf these such sterling youngsters Thompson, Dolph and Hunter, through the same event. their way with better golf through the fast field ualified in the amateur, the youngsters have opened up ers in State golf that bids carry an international repu- Tourney officials have made arrangements to care for ded galleries expected to the history-recording tomorrow.

the present event has what may be known as week, Miss Kathleen youthful Pasadena and ale golfing miss, also prom- championship title to Los An- when she defeated Mrs. F. , runner-up in the event

ued on Page 12, Column 3)

XY VARSITY S

k Nichols Uses Impress Competition of 19

Coach Bill Nichols put his candidat eleven through their first scrim afternoon. Before the afternoon was over, was out for berths on the team got a taste of sawdust.

Renius, captain of this season, was back at his old of center and making life miserable for the opposing ers, Roy Wheeler, a like- ly-looking can- didate to fill the shoes of Dave Tidderhof, last year's Oxy cap- tain, contribut- ed his share to- ward the after- noon's enter- tainment by tear- ing through the second eleven at will.

So far Coach Nichols has Mishkin and Gregory to

RKINS STARS AS FOUR THUMPS

(Pa.) Sept. 19.—Midwick team of Los Angeles, Cal., de- ted the Wichita (Kan.) team, 6 to 0, in the preliminary-round game of the twelve-goal cham- ionship polo at the Philadelphia Club this afternoon. Two other teams will partici- pate in the tournament, which will continue this week.

The game content was on the part of the Californians displaying

By Sidney Smith

By King

By Branner

By Ed Wheeler

By Carl E

Glendale Youth Vanquishes Veteran of Links

SPORTS
The Los Angeles Times

SATURDAY MORNING, SEPTEMBER 19, 1925.

TILDEN RISKS CROWN AGAINST JOHNSTON TODAY

...N SUBDUED ...Y THOMPSON

...d Boy Star Captures ...and-1 Match

...n Beats Paul Hunter ...by 3and-2 Count

...s in Semifinal Round ...d Tourney Today

...BY BILL WISE
...Times" Staff Correspondent
...[TELEGRAPH DISPATCH]

...ADENA, Sept. 18.—Harold ..., 19-year-old star from ...ornet Club, shot through ... Chandler Egan, veteran ace from the Pacific Northwest for a thrilling 2-and-1 victory here today that carried him into the semifinals in the upper bracket of the championship flight of the California amateur title tourney.

Thomason's sterling victory from one of the best golfers in ...ey here today, has earned ... the congratulatory rec... of the nearly 500 golfers ... in the event. Trying for ...r green in the stellar ... and Tuesday opened the ...e rolling journey that may ...e youthful star in the finals ...e junior title tourney ever ...ia State.

...e Von Elm, Southern Cali...ntegrat bet in any com... was another feature ...nd match also, defeating ...d H. Hunter, popular An... ...ent, 2 and 2. C. D. ...ranger flashy youngster ...outh who has been blaz... ...y through the lower ... the title flight, defeated ...Rome of the Los Angeles ...b, and will meet Von Elm ... over the 36-hole route ...ain honors in the tourney.

...W HEADS BROWN

...Brook, rated as the finest ... the Northwest, headed ...Hawaiian star, 3 ... will meet Thompson ...ent should be the fea... ...of the present classic. ...who boasts of bur... ...past the century mark, ...veteran in the semi... ...here tomorrow. Nev... ...of California golf ...ering youngsters ...olph and Hunter, ...the same event.

...this way with better ...ut through the fast field ...in the amateur, the ...ers have opened up ...State golf that bids ...an international repu... ...officials have made ...ents to care for ...galleries expected to ...the history-recording ...tomorrow.

...present event has ...what may be known as ...Miss Kathleen ...Pasadena and ...golfing miss, also prom... ...the Del Monte wom... ...title to Los An... ...she defeated Mrs. F. ...runner-up in the event

...Page 12, Column 3)

Some of the Kiteflyers in Action on Franklin High Gridiron

Here we have a few photos of Coach Bill Lopez's charges, who expect to create considerable commotion in City League circles this year. The top photo shows the boys running off a straight formation. Below (kicking) is Gilbert Simmons, prospective fullback. At the right is Quarterback Jack Pestell. In the oval are Coach Lopez and Capt. Gordon Griffith, center.

CARPENTIER WANTED FOR LOCAL BOUT

Donald Offers Frenchman Big Sum to Face Huffman-Stribling Go Victor

Georges Carpentier, French war hero and champion battler of Europe, whose aspirations to become the world's fistic monarch were rudely shattered by Jack Dempsey several years ago, may be seen in action at the Ascot arena in November.

Dick Donald, who is promoting the Young Stribling vs. Eddie Huffman outdoor scrap scheduled to be staged at the stadium north of Lincoln Park on the evening of October 10, last night cabled to the Parisian an offer of $50,000 to "Gorgeous Georges" to take on the winner of the fight.

Dempsey, world's heavyweight title-holder, who has been engaged to box four rounds each at the same show against one or two opponents to be named later, also cabled the Frenchman and advised him to accept the November date.

FROSH TRACK RUNNER INJURED IN CONTEST

Bernard Harwicke, one of Dean Cromwell's prospects for the Trojan freshman track squad, suffered a broken collar bone in the push-ball game, one of the features of the annual freshman-sophomore festivities at Bovard Field yesterday. Harwicke ran the 220 at West High in Minneapolis and planned to try out for the yearling squad. He will be in shape by time intensive training starts, it is believed. Harwicke's California home is in Santa Cruz.

VARSITY SCRIMMAGES

Nichols Uses Impressive Line-up in First Competition of 1925 Season

...Nichols put his candidates for the Occidental varsity ...through their first scrimmage of the season yester... ...Before the afternoon was over nearly every one of the ...out for berths on the team were given a chance to get ...of fawdust.

...Roy ...Position, captain of this ..., was back at his old ...center and making life ...miserable for the ...opposing ...eam. Roy ...Wheeler, a like-...y-looking can... ...didate to fill the ...shoes of Dave ...Tidderhof, last ...year's Oxy cap... ...tain, contribut... ...ed his share to... ...ward the after... ...noon's enter... ...tainment by tear... ...ing through the ...second eleven at ...will.

So far Coach ...Nichols has ...Hobbs and Gregory to ...field.

...call signals, apparently having a job at halfback in mind for Brobst.

In prep days, Brobst played quarter for Kranklin High and filled the same position for the Tiger frosh two years ago.

The Occidental men are rounding into shape in fast order. Material is plentiful, Nicholas and Lyle having three teams running signals every afternoon. During the scrimmage the coaches had backfield talent to spare that would look good on any conference team.

Hazeltine, Godet and Teachout are holding down the ends, Hawkins, Hitch, Tyler and the Black brothers all were used in the tackle positions during the scrimmage and gave good accounts of themselves. Tanner looked to be about as likely a man to take the position of guard or center as any on the

...Page 12, Column 3)

...INS STARS AS MIDWICK FOUR THUMPS WICHITA, 12-6

...Sept. 19.—Midwick ...Los Angeles, Cal., de... ...Wichita (Kan.) team, ...the preliminary-round ...the state-to-go champ... ...at the Philadelphia ...this afternoon.

...team will partici... ...game, which will ...dramatic, which will ...a thriller.

...interest was on the ...Midwick displaying the better form and outplaying their opponents in all departments of the game.

Line-ups and summaries:

MIDWICK	Position	WICHITA
M. Stubling	No. 1	A. Vickers
H. Roach	No. 2	H. Neubold
G. Perkins	No. 3	G. Demaray
G. Crookhite	No. 4	A. Smith
Point score.		
Wichita	0 0 0 0 0 0 0 0 0—0	
Midwick	0 2 0 2 0 3 2 2 1—12	

Goals for Midwick: Perkins, 7; Roach, 1; Stubling, 1; Crookhite, 3.
For Wichita: Vickers, 6, Neubold, 1; Smith, 1.

KITEFLYER LINE SHOWS STRENGTH

Four Lettermen and Plenty of Good Timber Makes Bill Lopez Happy

Coach Bill Lopez is wearing his brightest smile these days out on the Franklin High School field as he puts his seventy-six huskies through a hard intensive training in the fundamentals of the game in preparation for scrimmage practice, which will begin next week. "See that line?" queried the happy mentor, "some beef, 177 pounds from end to end, and fast, too."

Franklin was credited with having the finest line in the City League last year. Gordon Griffith, star center, will captain this year's squad. Griffith was an outstanding member of the 1924 team and the line will be built around him. Robert Schulte, a guard and two ends, Paul Bates and George Hecht, are the lettermen back this year. With veteran material from last year's lightweight squad to fill in the holes another line on par with that of last year is confidently expected by Lopez.

The Kiteflyers have a nice batch of material out for the backfield positions. Jack Pestell, a likely-looking quarter, will probably be Coach Lopez's choice for that position. Graham Griffith, brother of Capt. Griffith and a linesman of last year's lightweights, is being made over into triple-threat man. Lopez has several backs who can toss the apple

(Continued on Page 12, Column 2)

SILVA HOLDS SENCIO TO DRAW AT LEGION ARENA

Teddy Stages Whirlwind Finish to Carry Off Even Honors With Filipino in Ring Thriller

BY PAUL LOWRY

One smashing right-hand punch to the jaw which sent Clever Sencio teetering and spinning into the ropes in the ninth round earned Teddy Silva a draw with the new Filipino fly-weight sensation at Hollywood last night.

Up to the time of Silva's powerful wallop, Frank Churchill's new candidate for the late Pancho Villa's crown had a decided margin.

ALL BUT OUT

But in that fatal round Sencio was all but out. The ropes saved him from falling. His hands fell to his sides. He was helpless, and Silva was raining one blow after another at him when the bell rang.

A packed house saw the little brown boy in his first appearance in Los Angeles, and he made a big hit with everybody. He is fast and shifty, times his blows beautifully, has a dandy left hook and hits well with his right.

Against a boy like Silva, who is primarily a boxer, Sencio put up a splendid battle. Had he not been carrying the fight at the time, as he did all the way, the Filipino undoubtedly would have won the verdict. Had he coasted from the ninth round on, he had scored enough points to cop the berries.

IN OLD-TIME FORM

It was Silva's first appearance since his decisive defeat at the hands of Jimmy McLarnin in Los

(Continued on Page 12, Column 8)

ACE HUDKINS SUSPENDED

Ace Hudkins and Mushy Callahan, who boxed the main event at the Olympic Auditorium Wednesday night, together with their respective managers, Clyde Hudkins and Eddie Sears, the second of both fighters and Larry McGrath, who referred the bout, were all indefinitely suspended yesterday by the State Boxing Commission, pending investigation of charges that the managers refused to allow their boys to fight unless McGrath, instead of Leo O'Shea, referred. O'Shea had been appointed by the commission to officiate.

It is said that Sears refused to permit Callahan to enter the ring unless McGrath officiated.

BADENOCH IS CONFERENCE GRID CZAR

Former Inglewood Coach to Pick Officials for All Football Games

Enoch Badenoch, former Inglewood High School football coach and one of the best-known grid officials in the West, will fill a position in the Southern California Conference similar to that occupied by Maj. John L. Griffith of the Big Ten—often referred to as the Judge Landis of football. Conference heads who have been working on the appointment of Badenoch made the announcement last night.

In the future Badenoch will select all referees, umpires, etc., for conference football games. His word will be final in all such matters, although he will confer with the colleges interested and try to meet their wishes in making his selections. Last year the officials were picked by lot from a large list and there was much dissatisfaction with the method. Two years ago Seward A. Simons selected the officials, but because of illness he has been unable to serve for many months.

There have been few squabbles over officials in the Southern Conference. However, the success with which Maj. Griffith has met in the Big Ten led conference authorities to adopt that plan and it is believed that the move will be a big boost for football. Eugene Nixon, athletic director at Pomona College, was chairman of the committee making the appointment. Oak Smith of Occidental, and Assistant Coach Musselman of Caltech were the other committee members.

EX-MEXICAN CHAMP IS TENNIS VICTOR

[BY A. P. NIGHT WIRE]

FOREST HILLS (N. Y.), Sept. 18.—Claude Butlin, former champion of Mexico, reached the finals of the national veterans tennis championship today by defeating Dr. P. B. Hawk of New York, 4-6, 6-1, 6-3.

Butlin's opponent tomorrow will be A. J. Cawse of New York, who won from M. Charlok of New York, in the other semifinal, 6-1, 6-1.

ALEXA STIRLING IN CANUCK GOLF FINALS

[BY A. P. NIGHT WIRE]

OTTAWA, Sept. 18.— Mrs. Alex Stirling Fraser of Ottawa and Miss Ada MacKenzie of Toronto will meet tomorrow in the final round of the Canadian women's open golf championship. Mrs. Fraser today eliminated Mrs. Edward Baker, Jr., of Boston, in the semifinal round, and Miss MacKenzie defeated Mrs. F. J. Mulqueen of Toronto. Both matches ended, five up and four to play.

SUPERSTARS IN TITLE SCRAP FOR SIXTH TIME

Philadelphian Eliminates Richards While California Racketer Trips Williams at Forest Hills

[BY A. P. NIGHT WIRE]

FOREST HILLS (N. Y.) Sept. 18.—"Big Bill" Tilden and his veteran California rival, "Little Bill" Johnston, dominant forces of American tennis for most of the past decade, will have another joust tomorrow for the national singles title.

The two superstars of the game reached the final round of the forty-fourth annual championship tournament today when they turned back the challenge of the two men who share Davis Cup laurels with the rival "Bills."

Bill Tilden

Johnston's crushing power brought about the downfall of R. Norris Williams, 7-5, 6-3, 6-2, while Tilden, although losing the first set to his young New York rival, Vincent Richards, left a convincing impression of his superiority by scores of 6-8, 6-4, 6-4, 6-1.

Tomorrow's match will bring together Tilden and Johnston in the title round for the sixth time in seven years.

It will be Tilden's bid for his sixth straight title, a feat no other champion has achieved since Richard R. Sears, the first recognized American tennis king, ruled from 1181 to 1887.

BILL JOHNSTON

Tilden has conquered Johnston five straight times in his march toward the national crown, once in the semifinals and four times in the finals. He will be a favorite to

(Continued on Page 12, Column 5)

INDIANS CAPTURE A PAIR

Three Angels Chased by Umps as Locals Lose Both Ends of Slow Twin Bill; Miljus Features

Behind the flossy flinging of Messrs. Sterling Stryker and Long John Miljus, Red Killefer's Seattle Injuns came out of their tepees long enough yesterday to clip the Angels' wings in both ends of a small double-header, the scores of said Sud victories being 7 to 4 and 3 to 1.

Under no stretch of the imagination could the first game have been considered an interesting scrap, but the nightcap showed possibilities, which were ruined because of numerous squabbles which dragged out the contest too long for pleasure.

Red Killefer

As a result of the Indians' twin victory, the series now stands deadlocked, each side having won a couple of exhibitions.

In the second game Miljus twirled no-hit, no-run ball in eight of the nine frames, but in the seventh inning Krug, Taitt and Twombly bunched singles off him to score a run and spoil his chance to get a night's lodging in the w.k. hall of fame. Charley Root hurled good ball against Miljus, but had no chance for victory the way the Serbian slinger was going.

NEVER IN DANGER

Stryker had an easy time turning in a win in the opener, never being in danger after his mates presented him a comfortable lead collected off Elmer Jacobs and Tom Hughes. In justice to Jacobs, though, it must be admitted that the Seraphs gave him lousy support, looking like a bunch of old women, respectable, but not athletic, on some plays.

Aside from the hurling, the feature of the afternoon was the ousting of Arnold Statz, Wally Hood and Marty Krug by the team of Toman and Carroll. Everytime each player was chased to the clubhouse the game was halted anywhere from three to five minutes. Some ball clubs might be able to halt the game that long three times and it wouldn't make any difference, but the Suds and Angels take so long to play anyway that it's torture to watch them when there are a flock of delays.

Personally, we're in favor of calling off the rest of the season because the race is over. Also, the players are acting like it was the last week of the race, when everything is settled and nobody cares. As for the nightcap, the Suds settled it in the first frame, when they got to Root for a couple of markers. Lane walked to open the struggle and went to third on Cliff Brady's double down the left

(Continued on Page 12, Column 2)

Walk-Overs

The "CLUB"

A NEW Walk-Over Model of unusual distinction for the man who wants smart, dignified style without being extreme. And Walk-Overs' famous "Pear Shaped Heels" cling with snug easy comfort at heel and ankle.

JESBERG'S
Walk-Over Shops
618 S. Broadway
359 S. Spring St.
359 S. Spring Open Saturday Evenings.

$8.50

The Club

Pirates Hand Boston Braves Pasting and Creep Game Nearer National League Pen

EARL SMITH IS BATTING LIGHT

Smashes Out Two Doubles as Cuyler Also Stars

Giants Bunch Hits to Beat Cubs, 8 to 3

Cards Batter Dazzy Vance from the Mound

[BY A. P. NIGHT WIRE]

PITTSBURGH, Sept. 18. — The league-leading Pirates pounded four Boston pitchers for eighteen hits today and won, 9 to 7. The slugging of Earl Smith, who knocked out two base hits, and Hazen Cuyler, who got a double and a triple, featured the contest, which was also marked by a clash between Smith and Outfielder Gus Felix of Boston. They came to blows in the eighth inning, when Felix spiked Smith as he was doubled at the plate on a throw by Cuyler. Umpire Moran parted the players and both were ejected from the game. Score:

BOSTON	AB	R	H	O	A	PITTSBURGH	AB	R	H	O	A
Southern,rf	4	1	0	1	0	Moore,2b	3	0	0	2	5
Welt,rf	1	0	1	1	0	Carey,rf	3	1	2	1	0
Cooney,c	0	0	0	0	0	Cuyler,rf	4	1	4	1	1b
Maisel,rf	3	1	1	3	0	Barbare,lf	4	1	1	2	0
Welsh,rf	3	0	1	3	0	Traynor,3b	5	1	2	1	1
Barrus,1b	0	0	0	0	0	Wright,ss	4	2	2	3	5
Felix,lf-cf	4	1	2	2	0	Grantham,1b	4	1	1	8	0
Maranard,2b	4	0	0	2	3	Wilson,c	4	0	2	5	2
High,3b	2	2	2	1	1	Good,c	0	0	0	0	0
Bancroft,ss	3	0	0	1	4	Morrison,p	1	0	0	0	0
Gibson,c	2	1	1	0	0	Sheehan,p	0	0	0	0	0
Marriott,ss	0	0	0	0	0	Yde,p	0	0	0	1	0
O'Neill,c	1	0	0	0	0						
Graham,p	1	0	0	0	0						
Ryan,p	0	0	0	0	0						
Padgett,x	1	0	0	0	0						
Kamp,p	0	0	0	0	0						
B.Smith,rf	1	0	1	0	0						
Totals	34	7	11	24	10	Totals	36	9	15	27	18

SCORE BY INNINGS

Boston	0	2	0	1	0	0	3	1	0	—7
Pittsburgh	0	3	0	0	1	0	1	0	4	—9

SUMMARY

Errors—Welt, Bancroft, Kamp, Cuyler. Two-base hits—Welsh, High, B. Smith, Traynor, Carey, Cuyler, Felix, B. Smith. Three-base hit—Cuyler. Sacrifice hits — Wright, Grantham. Double plays—Gibson to Bancroft to Barrus; Wright to Moore to Grantham; Moore to Wright to Grantham; Bancroft to Gastrock to Barrus; Cuyler to Smith. Bases on balls—Off Ryan, 1; Morrison, 1; Ryan, 2; Sheehan, 2; Yde, 1. Struck out—Ryan, 1; Kamp, 1. Winning pitcher—Grahm.

GIANTS ON TOP

CHICAGO, Sept. 18.—New York bunched its hits in three innings today and defeated Chicago, 8 to 3, in the first game of the series. Lindstrom led the attack for the visitors with three hits, including a double and triple in four times at bat. Barnes pitched a steady game, the locals being able to bunch hits in only one frame, when they scored three runs. Both Cooper and Barnes had wonderful control, neither man issuing a pass. Pittenger, the Cubs' shortstop, had a perfect day at bat, cracking out four hits in as many times up. Score:

NEW YORK	AB	R	H	O	A	CHICAGO	AB	R	H	O	A
Bentley,rf	4	1	0	2	0	Adams,2b	4	0	0	2	4
Frisch,2b	5	1	2	1	1	Metzler,cf	3	0	1	2	0
Mousel,cf	5	1	1	1	0	Freiburg,3b	5	0	0	1	1
Kelly,lf	5	0	1	2	0	Jahn,lf	4	0	1	2	0
Terry,1b	4	0	2	10	0	Monaco,rf	3	1	1	4	0
Lindstrom,3b	4	1	3	2	2	Grimes,1b	4	0	2	8	2
Jackson,ss	4	1	2	3	3	Pittenger,ss	4	1	4	2	3
Snyder,c	4	0	1	3	0	Gonsales,c	4	0	0	7	1
Barnes,p	4	0	1	0	2	Cooper,p	3	0	0	0	2
						Welsh,x	1	0	0	0	0
						Kaufmann,p	0	0	0	0	0
Totals	39	6	14	27	9	Totals	41	3	10	27	13

x—Batted for Cooper in 8th.

SCORE BY INNINGS

New York	0	2	0	0	0	0	2	4	0	—8
Chicago	0	0	0	0	0	0	0	3	0	—3

SUMMARY

Errors—Frisch, Lindstrom, Freiburg. Two-base hits—Adams, Snyder, Jahn, Mousel, Terry, Lindstrom. Three-base hit—Lindstrom. Double plays—Jahn to Gonsale; Gonsales to Freiburg; Cooper to Pittenger to Grimes. Struck out—By Barnes, 2; Cooper, 1.

VANCE BEATEN BADLY

ST. LOUIS, Sept. 18.—Dazzy Vance, who pitched a no-hit game last Sunday, was batted out of the box in the eighth inning today and the St. Louis Cardinals defeated Brooklyn, 9 to 5. The Cardinals thus obtained a full game hold on fourth place. Vance struck out eight men and hit a home run, but weakened in the eight when he allowed several safeties and three bases on balls, the last of which forced in a run. Hornsby led the Cardinals' rally in this frame with a single and a double, and seven runs were tallied before it was over. Score:

BROOKLYN	AB	R	H	O	A	ST. LOUIS	AB	R	H	O	A
Ford,ss	3	0	1	1	3	Blades,lf	3	2	1	4	0
Rook,2b	3	0	0	2	2	Mueller,cf	4	1	2	2	0
Wheat,lf	3	0	1	2	0	Shinners,cf	1	0	1	0	0
Fournier,1b	3	1	2	7	0	Hornsby,2b	4	1	3	2	3
Cut,rf	3	0	0	1	0	Bottomly,1b	4	1	1	9	0
E.Brown,cf	3	0	1	3	0	Hafey,rf	4	1	2	1	1
Brown,3b	3	0	0	0	1	Bell,3b	3	1	1	1	1
Doberty,c	3	0	0	7	1	Warwick,c	4	1	1	5	0
Vance,p	3	2	1	0	2	Thevenow,ss	3	0	2	2	1
L.Brown,p	0	0	0	0	0	Toporcer,ss	1	0	0	0	0
Clemens,x	1	0	0	0	0	Reinhart,p	3	2	1	0	1
Taylor,xx	1	0	0	0	0	Smith,p	1	0	0	0	0
Totals	33	5	11	24	9	Totals	35	9	14	27	8

x—Batted for L. Brown in 9th.
xx—Batted for Ford in 9th.
x—Batted for Thevenow in 7th.

SCORE BY INNINGS

Brooklyn	0	0	0	1	3	0	1	0	0	—5
St. Louis	0	0	0	0	0	0	2	0	7	—9

SUMMARY

Two-base hits — Hornsby, 2; Blades, Hafey, Rook. Home runs—Wheat, Vance, Stolen bases—Bell. Sacrifice hits—Johnston, Mueller, Cut, Hornsby, Ford. Double play—Bell to Hornsby to Bottomley. Bases on balls—Off Vance, 2; Reinhart, 2. Struck out—By Vance, 8; Reinhart, 2. Innings pitched—By Vance, 7 2-3; Brown, 1-3. Losing pitcher—Vance. Umpires—Rigler, Hart and Wilson. Time of game—2h. 7m.

CINCINNATI LOSES

CINCINNATI, Sept. 18.—Philadelphia took the second game of the final series from Cincinnati by the score of 5 to 1. Willoughby, a recruit, allowed eight hits, which were well scattered. The Phillies hit Donohue freely in the third and eighth inning. Score:

PHILADELPHIA	AB	R	H	O	A	CINCINNATI	AB	R	H	O	A
Metz,ss	5	0	0	2	3	Walker,rf	4	0	0	3	0
Leach,cf	5	0	1	1	0	Pinelli,3b	4	0	1	6	1
Williams,rf	5	0	1	2	0	Rosch,cf	4	0	1	1	0
Harper,lf	3	1	1	1	0	Wessler,lf	3	0	2	2	0
Fonseca,1b	5	1	1	8	0	Heine,1b	3	0	0	9	0
Henline,c	4	0	1	5	1	Smith,x	1	0	0	0	0
Huber,3b	3	1	1	0	2	Fritz,2b	4	0	1	1	5
Friberg,2b	3	1	1	2	4	Cavaney,ss	4	0	1	1	4
Willoughby	4	0	0	0	1	Krueger,c	3	0	0	5	0
						Donohue,p	3	0	0	0	2
Totals	41	5	13	22	11	Totals	33	1	5	27	12

x—Batted for Heine in 9th.

SCORE BY INNINGS

Philadelphia	0	0	2	0	0	0	2	0	1	—5
Cincinnati	0	0	0	0	0	1	0	0	0	—1

Error — Cavaney. Three-base hits — Bressler, Henline, Cuyler. Double play—Huber to Friberg to Fonseca. Bases on balls—Off Willoughby, 1; Donohue, 1. Struck out—By Willoughby, 5; Donohue, 4. Hit by pitcher—By Donohue, Henline. Umpires—Klem and McCormick.

FIDEL LA BARBA NOT AT ORPHEUM MONDAY

Fidel La Barba and his vaudeville act, which has been a big hit throughout the northern part of the State, will not be at the Orpheum Theater, beginning Monday, as previously announced. The flyweight champion of the world has been switched north again for two weeks, opening in San Francisco Monday. He'll be back here later.

OBSERVATIONS

BY THE INNOCENT BYSTANDER
BILL HENRY

IN THE world of baseball this period through which we are now passing may well be described as the justly celebrated lull before the well-known storm. The winners in the various races seem to have fought their way pretty completely through the ranks of the contenders and have opened up a pretty sprightly gap. The World's Series is to break loose early in October and will have a little more competition than ever from the college and high school football games. Despite the interest in the pigskin pastime, however, there is no downing the interest in the world's series. The hard-boiled football fan, with six or eight weeks of exciting games ahead of him, is always willing to forget the tanbark for a few days while the baseball title is being decided.

* * *

A lot of folks who had Little Bill Johnston all tabbed for the ashcan will find themselves called upon for an explanation as a result of Wee Willie's straight-set disposal of Dick Williams in the national semi-finals after Williams had mowed down a horde of splendid players. Johnston has the old Bunker Hill pep and that, coupled with his experience, power and uncanny steadiness, makes him a foe that nobody can despise. We personally feel that Bill's confidence was badly shaken as a result of his slump last year but was greatly restored by his defeat of Vinnie Richards in the Davis Cup tryouts. Bill will be hard to beat for a long time to come.

* * *

We understand that Harry Ertle, who referred the La Barba-Genaro fracas, is so stuck on Los Angeles that he's coming here to live. We have no particular objections if Harry will guarantee to appear again in those skin-tight flannel pants.

* * *

The Coliseum management is trying to get the City High School authorities to allow an intersectional prep football game Christmas Day. We never did care much for professors but if they'll do this kind deed—all will be forgiven.

SERAPHS DROP DOUBLE-HEADER

(Continued From Eleventh Page)

field line. Brazill popped to Krug, but Ross Eldred plastered a single over second, scoring both runners.

SCORE ANOTHER

Just for safety's sake the Indians scored another run in the fifth when Billy McCabe doubled to right center, took third on Emmer's sacrifice, and scored when Red Baldwin poked a single by McAuley.

Up to the seventh Miljus had pitched no-hit ball, but Marty Krug spoiled his chance for fame by opening the stretching inning with a single to right center. Doug Taitt, who had replaced Hood in left inning of the fourth after Wally had been ejected by Umpe Carroll for throwing his bat in protest of a called third strike, also singled, Krug taking third. Twombly beat out an infield hopper, Krug scoring. Grimes sacrificed the runners along, and then Miljus sat down on the locals, retiring Whaley and McAuley to end the inning. Krug was chased by Tomen in the ninth when he protested Jimmy's calling Taitt out on a slow roller down the first-base line.

The Angels got the lead by scoring a run in the second inning of the opener, but lost it in the third when the Indians tallied three times. A walk to Lane, singles by Brazill and Herman and McCabe's triple accounted for the trio of markers, while some sloppy fielding by the Angels helped along the Seattle cause.

Los Angeles got one run back in the home half of the third, but the Suds pulled away once more by getting two more in the fourth. What happened the rest of the game doesn't make any difference. Scores:

First game:

SEATTLE	AB	R	H	O	A	LOS ANGELES	AB	R	H	O	A
Lane,cf	3	2	1	1	0	State,cf	4	1	1	5	0
Brady,2b	4	0	0	2	3	Twombly,rf	4	0	1	1	0
Brazill,3b	4	0	1	2	0	Hood,lf	4	0	1	3	0
Eldred,rf	4	0	1	1	0	Twombly,rf	3	1	0	1	0
Herman,lb	4	1	2	9	0	Grimes,c	3	0	1	7	0
McCabe,lf	3	0	1	3	0	Whaley,3b	4	0	1	1	0
Emmer,ss	4	0	0	1	5	McAuley,ss	3	0	0	1	4
Baldw'n,c	4	0	0	4	1	Berg,c	0	0	0	1	0
Stryker,p	4	1	1	0	5	E.Jacobs,p	1	0	0	0	2
						Taitt,x	1	0	1	0	0
						Hughes,p	0	0	0	0	0
						Rock,cf	0	0	0	0	0
Totals	35	7	9	27	13	Totals	32	4	9	27	12

SCORE BY INNINGS

Seattle	0	0	3	2	1	0	0	0	7	—7
Hits	1	0	5	1	1	2	0	1	0	—9
Los Angeles	0	0	1	1	0	0	1	0	1	—4
Hits	0	1	2	1	1	1	1	1	1	—9

SUMMARY

Errors—Stutz, 2; Grimes; McAuley, 2. Runs responsible for—Jacobs, 4; Stryker, 3; Hughes, 1. Struck out—By Jacobs, 3; Stryker, 5; Hughes, 1. Bases on balls—Off Jacobs, 5; Stryker, 1; Hughes, 1. Stolen bases—Lane, McCabe. Three-base hits—McCabe, Hood, Grimes. Two-base hits—Brady, Eldred. Sacrifice hits—Brady, Grimes, McAuley. Double plays—Stryker to Emmer to Herman. Umpires—Toman and Carroll. Time, 2:10.

Second game:

SEATTLE	AB	R	H	O	A	LOS ANGELES	AB	R	H	O	A
Lane,cf	2	1	1	1	0	State,cf	4	0	0	2	0
Brady,2b	2	1	1	1	4	Hood,lf	4	0	0	2	0
Brazill,3b	4	0	0	0	7	Hood,lf	2	0	0	2	0
Eldred,rf	4	0	0	1	0	Twombly,rf	2	0	0	1	0
Herman,1b	4	0	1	13	0	Grimes,c	3	0	1	6	0
McCabe,lf	4	1	1	3	0	Whaley,3b	3	0	0	0	1
Emmer,ss	4	0	1	1	3	McAuley,ss	3	0	0	1	4
Baldw'n,s	3	0	1	1	0	Ennis,c	2	0	0	4	2
Miljus,p	4	0	0	2	2	Root,p	2	0	0	0	2
						Taitt,lf	2	0	0	2	0
						Sandberg,c	1	0	0	0	0
						Phillips,p	0	0	0	0	0
Totals	33	3	6	27	11	Totals	29	1	3	27	16

SCORE BY INNINGS

Seattle	2	0	0	0	1	0	0	0	0	—3
Base hits	3	0	0	0	2	1	1	0	0	—7
Los Angeles	0	0	0	0	0	0	0	1	0	—1
Base hits	0	0	0	0	0	2	3	0	0	—5

SUMMARY

Errors—McAuley, Ennis, 2. Innings pitched—By Root, 3. Charge defeat to Root. At bat—Off Root, 26. Hits batted—Off Root, 6. Runs scored—Off Root, 3. Runs responsible for—Root, 3. Struck out—By Root, 3; Miljus, 4; Phillips, 1. Bases on balls—Off Root, 2; Miljus, 1; Phillips, 1. Hit by pitched ball—Herman, by Root. Stolen bases—Emmer, Baldwin. Two-base hits—Brady, McCabe, Emmer. Sacrifice hits—Emmer, Grimes, Brady. Runs batted in—Eldred, 2; Baldwin, Twombly. Double plays—Krug to McAuley to Grimes; McAuley to Krug to Grimes. Time of game—1h. 36m. Umpires—Carroll and Toman.

FRANKLIN HIGH LINE POWERFUL

(Continued From Eleventh Page)

with deadly accuracy. With two veteran ends back and a backfield that can pass it is probable that the arcial game will be much used by Franklin this year. The first team has not been picked as yet. Lopez is waiting until next week when he will make his decision.

CANADIAN GOLF TITLE CLINCHED BY CANADA

[BY A. P. NIGHT WIRE]

OTTAWA, Sept. 18.—The Canadian women's open golf championship will be won by a Canadian this year for the first time since 1919. Mrs. Edward Baker, Jr., of Boston, the only American contestant left of the ten who entered, was eliminated in the semifinal round today, and Mrs. Alexa Stirling Fraser of Ottawa and Mrs. Ada MacKenzie of Toronto will meet tomorrow in the final match of thirty-six holes.

EGAN SUBDUED BY THOMPSON

(Continued From Eleventh Page)

last year, 6 and 5. Miss Wright, the only down-State challenger remaining in the feminine classic, finished with a 79 today, one stroke more than the card that won medal honors for her Tuesday.

California's fairest star in the title play will meet Mrs. L. Lengfeld, who defeated Mrs. Ann Wolverton, 5 and 3, in a semifinal match tomorrow, while Mrs. M. Bernard, who defeated Mrs. Brent Potter, 1 up, will play Mrs. Frank Sheedy, who defeated the playing-through champion, Mrs. Joe Mayo, 6 and 5.

In the second flight, three down-State stars, Mrs. Wallie P. Lohman, Mrs. Thomas H. Pike and Mrs. Gregg Lifur, who won today, may be counted upon to carry the flight trophies to Los Angeles.

While Mrs. H. J. Borde was defeating Mrs. C. D. Plank, 7 and 5, in a third-flight match, Mrs. Lynn Reynolds sprung the daily feminine surprise by defeating Mrs. R. D. Inman, 4 and 2. Mrs. Inman, whose short game has always been perfect, was rated as one of the strongest players in the tournament, but Mrs. Reynolds toured the Del Monte course in championship style to head her experienced opponent on the sixteenth.

Mrs. B. Ford, popular northern star, promises trouble for the south with her 1-up win from Mrs. R. Schweitzer in the flight that returned Mrs. E. R. Riddell, winner over Mrs. E. W. Kock, 5 and 4, Mrs. Ike Wentworth trailed Mrs. G. R. Dexter to the twenty-first hole before winning the feature match of the tournament, 1 up. Both overtime contestants played perfect golf and Mrs. Wentworth's win came only after twenty-one holes of championship golf.

Mrs. Vera Bernhard defeated Mrs. Frances Brown at the twentieth hole in another match that won scores of friends for the wife of the Hawaiian star.

Mrs. John Frost of Flintridge won additional golfing glory in her first tournament by defeating Mrs. G. I. Vesper, 5 and 4, and will play Mrs. W. R. McConnell, who defeated Mrs. Brace Carter in a semifinal match that will draw a large gallery tomorrow.

Results of third day's flight:

Championship flight—Harold Thompson defeated Chandler Egan, 2 and 1; Frank Dolph defeated Francis Brown, 3 and 1; George Von Elm defeated Dr. Paul Hunter, 3 and 2; Jess Hunter defeated Frank Tatum, 2 up.

Del Monte flights—H. H. Gaines defeated Fay Coleman, 1 up; Phil Furve, Jr., defeated A. H. Brax, 3 and 2; R. M. Burnham defeated F. J. Hadden, 4 and 1; S. Tennant defeated P. C. Byrne, 1 up.

Third flight—W. Noble defeated John Stroud, 4 and 3; Kenneth Smith defeated Russell Thompson, 4 and 3.

Fourth flight—R. J. Breed defeated Fitzgerald Marx, 4 and 3; J. R. Mason defeated E. Bowler, 1 up, 19th.

Fifth flight—R. F. Hoffman defeated C. M. Yarlin, 5 and 4; Arthur Selby won from H. C. Hayes, default.

Sixth flight—E. L. Hayes defeated M. P. Hamilton, 6 and 4; George Merritt defeated J. W. Buel, 1 up 20th.

Seventh flight—Steve Neal defeated W. S. Berg, 1 up 19th; C. A. Herberts defeated Paul Lion, 5 and 4.

Eighth flight—R. J. O. Culver defeated F. L. Yarlin, 5 and 3; H. D. Lockwood defeated H. J. Lion, 5 and 4.

Ninth flight—E. A. Weston defeated M. Leach, Jr., 5 and 4; J. N. Wilhoit defeated O. J. Johnson, 4 and 2.

Tenth flight—W. E. Dunn defeated E. F. Herres, 1 up, and 3; Willis Carey defeated E. S. Harwood, 2 and 1.

Eleventh flight—M. R. McKinney defeated George Tolland, 1 up; D. E. Westlins defeated George Weber, 1 up 20th.

Twelfth flight—H. L. Spinney defeated M. Bernard, 1 up; S. Sherman defeated M. C. Mc-Swasey, 3 and 2.

Thirteenth flight—E. E. Moss defeated Asa Kerns, 3 and 1; F. W. Fausen defeated R. Kirk, 2 up.

Fourteenth flight—M. Green defeated R. F. Dressler, 5 and 3; C. C. Hall defeated Roy Patton, 4 and 3.

Fifteenth flight—R. M. Griffith defeated T. L. Pierce, 4 and 3; Sam Parsons defeated S. W. Reddin, 1 up 19th.

Sixteenth flight—W. F. James defeated W. Wilson, 4 and 3; F. E. Drexel defeated G. M. White, 3 and 1.

Seventeenth flight—A. T. Cluff defeated S. Barbee, 1 up 20th; H. Neehouse defeated Fred Kenfield, 3 and 2.

Championship flight—Miss Kathleen Wright defeated Mrs. F. S. Hardin, 6 and 5; Mrs. A. H. Longfeld defeated Mrs. Ann Wolverton, 5 and 3; Mrs. M. Bernard defeated Mrs. Brent Potter, 1 up; Mrs. Frank Sheedy defeated Mrs. Joe Mayo, 6 and 5.

Second flight—Mrs. Kent Roberts defeated Mrs. E. Sutro, 2 up; Mrs. W. P. Lohman defeated Mrs. C. Gerdes, 6 and 5; Mrs. Thomas Pike defeated Mrs. P. C. Byrne, 2 and 1; Mrs. Gregg Lifur defeated Mrs. W. D. Fredericks, 2 and 1.

Third flight—Mrs. H. J. Borde defeated Mrs. C. D. Plank, 7 and 5; Mrs. L. Reynolds defeated Mrs. R. D. Inman, 4 and 2; Mrs. B. Ford defeated Mrs. S. Schweitzer, 1 up; Mrs. R. Riddell defeated Mrs. E. W. Kock, 5 and 4.

Fourth flight—Mrs. I. Wentworth defeated Mrs. G. R. Dexter, 1 up 21st; Mrs. L. Tevis defeated Mrs. W. G. Cupps, 4 and 3; Miss F. J. Beardman defeated Mrs. Laubersheimer, 3 and 2; Mrs. Vera Bernhard defeated Mrs. Francis Brown, 1 up 20th.

Fifth flight—Mrs. John Frost defeated Mrs. M. Vesper; Mrs. W. R. McConnell defeated Mrs. Brace Carter, 8 and 7; Mrs. C. L. Coppage defeated Mrs. L. P. Ferguson, 8 and 7; Mrs. I. H. Cochran defeated Mrs. M. Bissinger, 4 and 3.

Sixth flight—Mrs. H. H. Meek defeated Mrs. Sumner Woodle, 5 and 4; Mrs. E. T. Rice won from Mrs. M. Fletcher, default; Mrs. G. Lockwood defeated Mrs. E. R. Canterbury, 2 and 1; Mrs. C. A. Herberts won from Mrs. F. B. Fleming, default.

POMONA FROSH GIVE SOPHS TOUGH FIGHT

[EXCLUSIVE DISPATCH]

CLAREMONT, Sept. 18.—The sopohomores won the annual pole rush from the freshmen here today, but it took them a long time to do so. The rush started at 3 o'clock in the afternoon, but did not end until 7:25. This year's frosh class is the first to extend the battle after 6 o'clock since the class of 1914.

MACKMEN COP DOUBLE-HEADER

Champions Collect Seventeen Hits from Chisox

Pitcher Ross Fails to Hold Cleveland Indians

Muesel and Ruth Homers Help Yanks Beat Browns

[BY A. P. NIGHT WIRE]

PHILADELPHIA, Sept. 18.—The Athletics won a double bill from Detroit here today, 4 to 2 and 7 to 3. Baumgartner was invincible after the first inning of the opening game, while Rip Collins was clouted unmercifully in the second fray. The batting of Al Simmons featured the twin bill, the slugger amassing a total of seven hits in nine times at bat, including two triples and a double in the second game. Score:

ATHLETICS, 4; TIGERS, 2

First game:

DETROIT	AB	R	H	O	A	PHILADELPHIA	AB	R	H	O	A
Haney,2b	4	0	0	2	1	Bishop,2b	3	0	1	2	3
O'Rourke,2b	4	0	1	3	1	Cochrane,c	4	0	1	5	0
Wingo,lf	3	0	1	1	0	Miller,lf	4	1	0	3	0
Cobb,cf	4	0	1	3	0	Lemieux,rf	3	1	0	1	0
Cobb,rf	4	1	1	2	1	French,rf	1	0	1	1	0
Heilm'n,rf	4	0	1	1	0	Rice,1b	4	0	1	9	1
Blue,1b	4	0	0	6	0	Dykes,3b	4	0	1	1	4
Tavener,ss	3	0	0	1	1	Galloway,ss	3	0	1	1	1
Rigney,ss	1	0	0	1	1	Baumgartner,p	3	0	1	0	3
Woodall,c	4	0	2	4	1						
Stoner,p	0	0	0	0	0						
Wells,x	1	0	0	0	0						
Doyle,p	0	0	0	0	1						
Totals	32	2	7	24	7	Totals	31	4	10	27	9

x—Batted for Stoner in 7th.

Detroit	0	0	0	0	0	0	0	0	2	—2
Philadelphia	0	1	0	3	0	0	0	0	0	—4

Errors—Haney, Dykes. Two-base hits—Heilmann, Cochran. Sacrifice hits—French. Double play—Dykes to Bishop to Holt. Bases on balls—Off Doyle, 1; Baumgartner, 5.

Second game:

DETROIT	AB	R	H	O	A	PHILADELPHIA	AB	R	H	O	A
Haney,2b	2	1	1	2	4	Bishop,2b	1	0	0	0	0
O'Rourke,2b	3	0	0	3	3	Hale,2b	1	0	0	0	0
Wingo,lf	3	0	1	4	0	Perkins,c	4	1	2	5	0
Cobb,cf	3	0	0	1	0	Bagwell,lf	4	1	1	3	0
Manush,cf	1	0	0	0	0	Simmons,c	4	1	2	1	0
Heilmann,rf	4	0	0	1	0	French,rf	3	1	1	2	0
Cobb,rf	4	0	1	6	0	Holt,3b	4	0	1	1	3
Rigney,ss	3	0	0	1	1	Dykes,3b-2b	3	1	1	2	3
Hassler,c	3	0	0	1	1	O'Dowd,ss	3	1	1	2	4
Woodall,c-c	1	0	0	0	0	Walberg,p	2	0	0	0	2
Collins,p	1	0	0	0	3						
Doyle,p	2	0	0	0	0						
Totals	27	3	4	24	12	Totals	34	7	13	27	10

SCORE BY INNINGS

Detroit	0	0	0	0	0	0	0	0	2	—2
Philadelphia	0	0	0	3	0	0	0	0	4	—7

SUMMARY

Two-base hits—Simmons, Holt. Wingo. Three-base hits—Simmons, 2. Stolen bases—French. Sacrifices—Cobb, Galloway. Hale. Cobb. Double plays—Galloway, unassisted; Galloway to Holt. Bases on balls—Off Collins, 4; off Grove, 5; off Walberg, 2; Stroud, 1; off Hassler, 1; off Doyle, 1; by Grove, 2; by Walberg, 3. Innings pitched—Collins, 4; Doyle, 4; Grove, 4; Walberg, 7. Winning pitcher—Grove. Losing pitcher—Collins. Umpires—Evans and Hildebrand. Time, 1:44.

SENATORS VICTORS

WASHINGTON, Sept. 18.—Hammering two Chicago pitchers for seventeen hits, Washington easily won the opening game of the series today, 10 to 6. Rice and J. Harris had perfect days at the bat, with four hits each. Ferguson struck out six men, but was touched in the last two innings and was replaced by Marberry in the ninth. Score:

NATIONALS, 10; WHITE SOX, 5

CHICAGO	AB	R	H	O	A	WASHINGTON	AB	R	H	O	A
Kane,2b	5	1	2	0	0	Rice,rf-cf	4	2	4	4	0
Falk,rf	5	0	2	1	0	J.Harris,2b	4	1	4	2	3
Barrett,rf	5	0	2	3	1	Goslin,lf	4	2	3	2	0
Sheely,1b	4	0	0	2	1	J.H'k,1b-rf	4	1	2	8	0
Falk,lf	4	0	1	2	0	Judge,1b	1	0	0	1	0
Mostil,cf	4	0	1	2	0	Judge,1b	1	0	0	0	0
Kamm,3b	4	0	2	4	2	Bluege,3b	3	0	0	1	3
Schalk,c

FINANCIAL

BUSINESS COMMERCE

PAN AMERICAN DEAL EXECUTED

New Holding Concern Takes Over Control

Doheny Petroleum Units Now Consolidated

Total Involves $23,293,125 in Cash and Notes

Consummation of executive consolidation of all the Doheny oil interests in Los Angeles by acquisition of a 51 per cent of the capital stock of the Pan American Petroleum Company was completed yesterday when the newly organized Pan American Western Petroleum Company paid over $23,293,125 in consideration of the deal. The transaction was handled in the New York and Los Angeles offices of Edward L. Doheny, Inc., simultaneously, and was announced here by Edward L. Doheny as president of the Pan American Western Petroleum Company, which, in future, will be the holding company for the Doheny units.

Of the total price paid, $11,250,000 is to be fifteen-year 6 per cent gold notes and the balance, a little more than half the purchase price, was in cash. The cash used in the transaction was the proceeds of the sale of 500,000 shares of the new Western company's stock, according to a statement issued by Doheny. Of this stock, 400,000 shares of Class-A voting stock were sold as a result of a recent offering to Pan American Petroleum and Transport Company shareholders. The latter is a non-voting stock, but otherwise is a full-participating.

AIM REALIZED

Through the deal, Mr. Doheny brought to completion a plan developed more than last March, when control of the Pan American Petroleum and Transport Company was acquired by a syndicate headed by Blair & Co., Standard Oil of Indiana and interests representing the Chase National Bank of New York.

No changes is made in the personnel of existing Doheny subsidiaries by the transaction, it was announced. Mr. Doheny, Jr., heads the newly formed Pan American Western Petroleum Company, E. L. Doheny, Jr., is vice-president; Hugh Peterson is secretary, and Fred Bixby treasurer.

Directors of Pan American Western are E. L. Doheny, Sr., E. L. Doheny, Jr., J. C. Anderson, Thomas Smith and Fred Ritter.

POLICY TOLD

According to information released in connection with the announcement, the Pan American Western will carry out a progressive policy in connection with the production, refining and marketing of gasoline, lubricating oil and fuel oils. The organization includes approximately 1,000 miles of crude oil pipe lines, 12 tankers to have ready for service, a new concrete reservoir with a capacity of 3,000,000 barrels of oil, giving the company in addition a total storage capacity of 4,000,000 barrels. As soon as this reservoir has been completed, 1,500,000 barrels of its capacity will be started, it is announced.

In connection with the launching of the Western, it was stated that an opportunity will be given to the holders of the Doheny companies to buy stock in Pan American Western Petroleum on the installment plan. Details of the plan have not been given, but are expected shortly.

BUSINESS IN BAKERY LINE IS IMPROVED

Opening of Schools Has Stimulated Trade for "Staff of Life"

With the opening of schools, the wholesale bakery business in Southern California showed a decided improvement, and prospects for an exceptionally good fall business in this territory prevail, according to a statement made yesterday by William Francis Ireland, secretary of the Southern California Wholesale Bakers' Association.

The opening of schools meant the returning of vacationists and this in turn brought about larger demand for bakery goods. The opening of cafeterias and restaurants, operated in connection with the schools and colleges, necessarily created a further demand for food products. Many of the smaller children carry their lunches to school and this has necessitated an increased supply of bread for sandwiches, and sweet dough breads such as pies and cakes.

While business in bakery lines during the summer months was not as good as a year ago, this condition prevailed generally throughout the United States. Business took a decided jump early in September and this improvement apparently will continue, in the opinion of Mr. Ireland. He stated, however, that bakeries in the beach communities are experiencing business on a lower level, as the vacation and summer touring season nears the end.

"The bakery business is an exceptionally good barometer of business conditions generally," said Mr. Ireland. "When business is on the boom, there is a good demand for sweet dough goods, namely pies and cakes. When conditions are not so good, the demand for these desserts subsides, and the bakers have to depend more on the sale of bread, 'the staff of life.'"

Durum Wheat in Best Condition in Four States

[EXCLUSIVE DISPATCH]

WASHINGTON, Sept. 18.—The condition of all spring wheat in the four spring wheat States, North Dakota, South Dakota, Minnesota and Montana, was much below that of last year on the 1st inst., but Durum has fared better than other varieties, the Department of Agriculture announced today.

Durum wheat in the four States combined on the 1st inst., this year had a condition of 84 per cent of normal compared with 94 per cent last year; all spring wheat (including Durum) 72 per cent, compared with 90 per cent, and spring bread wheats, 68 per cent, compared with 88 per cent last year.

The lower condition this year is attributed to rust and drought, but which have not affected Durum as much as other wheats because of the marked rust resistance of that variety.

TUJUNGA TAX RATE

[LOCAL CORRESPONDENCE]

TUJUNGA, Sept. 18.—The tax rate inside the recently formed town of Tujunga this year will be $2.86, against $3.11 in the territory in the Tujunga district, but outside the incorporated boundaries. Under the schedule, property east of Haines Canyon Road is assessed 25 cents more on the $100 valuation than property on the west side. The higher rate is on property not within the townsite limits.

NEW SECRETARY NAMED

[LOCAL CORRESPONDENCE]

GIRARD, Sept. 18.—A. F. Kunkee has been elected secretary of the Girard Chamber of Commerce to succeed Dudley M. Steele, resigned. Seventeen new members have been enrolled, bringing total membership to eighty-three. Members have begun a census of children in the Girard district for the purpose to ascertain whether a kindergarten can be maintained at the new Girard school.

WHOLESALE GAS PRICE CUT

Large Refiners Continue Attack on Small Companies; Independent Retail Dealers Given Reduction

BY EARLE E. CROWE

After yesterday's development in the gasoline price situation the independent refiners can entertain no misapprehensions concerning the determination of the large companies to eliminate excessive competition in this territory. What has been an unofficial practice relative to differentials between the posted price and the price of gasoline to the independent service station was formally recognized by the major refiners, who officially offered dealers gasoline 4 cents a gallon under the posted figures. Ordinarily, this announcement would signal the beginning of war between the independents and the big companies, but several of the independents frankly admitted they were not able to engage in a fight, but were more concerned with hanging on as long as possible.

The increase in the differential seems to have been nearly a simultaneous action with the big refiners. The Standard Oil Company, Pan-American Western and Union Oil all replied that the spread had been increased in reflection of the competitive conditions existing particularly in this section of the State. For some time, or since one of the large refiners entered the field in Northern and Central California, the differential has been 4 cents. Prior to that time the independent service stations were allowed a reduction of 3 cents from the posted price, but immediately following the entry of the new competitor into the field this company announced a concession of 4 cents to dealers, which was met by most of the large companies. It is understood that the Standard Oil Company was the last to abandon the old figure, and officially fell in line yesterday.

Independent refiners are clearly up against a grave situation. They depend upon sales to the independent service stations for the greater part of their revenue, and since the reduction recently of 2 cents a gallon in the retail price of gasoline are handling this business on a slim margin of profit, if not at a loss. They will have to meet the new price to dealers announced by the large refiners, which means the practical elimination of profit possibilities. Should they decide to carry the war to the big companies and offer still greater concessions to dealers, the struggle would immediately bankrupt many of the small refiners, and number the days of the stronger ones.

From the standpoint of independent refiners, their predicament is intensified by the unsatisfactory condition of the fuel-oil market. This product accumulates in the refining process, and should account for a fair proportion of the profits in the refining business. Instead, fuel oil is a drug on the market, and many of the small companies, in the absence of an active market, are backing huge amounts into storage. This represents a frozen investment that drags heavily against profitable operations.

The large refineries initiating the new policy are not making any money on the lower price extended to service stations. Their revenues suffer just as much as those of the small companies, but presumably they have the financial resources to withstand the diminution in income. Of course most of the large refiners have their own system of retail distribution which are not affected by the drop in the wholesale price, although the decline of 2 cents in the retail price announced recently raises the question if any of the retail business is profitable.

About the only ones benefiting by the drop in the wholesale price are the service station dealers. They are now buying gasoline at 12½ cents a gallon, tax included, or 4 cents under the posted price. On this basis a comfortable profit is realized, although it is probable that many of the dealers will themselves adopt cut-rate tactics in an effort to increase their own business. Here is where the consumer will have the opportunity to participate.

What the independent refiners ardently wish for is a reduction in the price of crude oil. How the major companies look at this question is indicated by the action of most of the producing organizations operating in Kern county in closing down their wells. By this action they plainly show that every means will be taken to avoid the necessity of cutting the crude price, a course which is natural under the circumstances.

COAST AREA IRON TRADE FOUND DULL

Slack Business Laid to Two Holidays Occurring During Week

BY DON PARTRIDGE

Associate Editor, Iron Trade Review

Due to Labor Day and, in California, Admission Day, holidays little real business was transacted during the week. The structural shape markets was the most active.

Concrete bar awards totaled over 1700 tons, 850 tons for the Anaheim viaduct going to a southern mill and 725 tons for the Puyallup River bridge at Tacoma being placed with the Pacific Coast Steel Company. Pending business is of fair size, but prices in the San Francisco district have been falling steadily during the past few weeks.

Interest in the plate market continues to center in the Mokelumne pipe line project for Oakland which calls for 30,000 tons of material. It is expected that awards will be announced next week. Tonnages this week aggregated 1600 tons and included 150 tons for the Standard Oil Company placed with an unnamed interest and 1500 tons for the Eugene (Or.) pipe line secured by the Coast Culvert and Flume Company. Pending business is in excess of 33,000 tons, the newest inquiry of the week being for the Sutherlin (Or.) pipe line involving 500 tons. Prices appear to be general at 2.30 cents c.i.f. with 2.25 cents applying on large desirable lots.

Another good week in the shape market is noted. Business placed totaled over 3700 tons and included 1788 tons for the Puyallup River bridge, Tacoma, to Wallace Equipment Company, 1200 tons for a power plant for the Southern California Edison Company at Long Beach to Llewellyn Iron Works, 400 tons for the Johns-Manville plant at Pittsburgh to the American Bridge Company, 100 tons for an apartment in San Diego to Moore Drydock Company and 100 tons for the Umatilla bridge in Oregon to the Virginia Bridge and Iron Company. Pending business totals over 5000 tons. Prices are firm at 2.35 cents c.i.f. as a minimum.

The United State Cast Iron Pipe and Foundry Company secured 900 tons for Long Beach. No other awards were noted. Pending business is in excess of 3000 tons.

The Southern Pacific Company has placed 850,000 tile plates totaling 4200 tons, 2000 tons of track spikes and 240 tons of track bolts with various eastern and western interests.

Larger Wheat Crop is Looked for in France

Although official figures are not yet available, the latest trade forecasts place France's wheat crop for this year at between 85,000,000 and 90,000,000 metric quintals which figure, according to advices received by the Bankers' Trust Company of New York from its French information service, compares favorably with the harvests of the past two years which yielded 76,000,000 and 81,000,000 quintals, respectively.

If it had not been for the very wet weather which has persisted in France during the past few weeks, Ernest Sicot of the Tours grain market estimates that France this year would have had one of the finest wheat crops since 1897, aggregating possibly as much as 95,000,000 quintals. In certain districts of France as much as 20 per cent of the total crop has been lost due to the heavy rains which fell before it could be brought in.

As France's requirements in wheat average about 86,000,000 quintals a year, she will probably have to make some imports during the next twelve months. This prospect has already caused the market price of native wheat to rise from an average price of 121 francs a quintal on August 20 to 126 francs on August 25.

HOLTVILLE LETTUCE ACREAGE INCREASED

[EXCLUSIVE DISPATCH]

HOLTVILLE, Sept. 18.—Several thousand acres of land in the Holtville district have been prepared for the planting of lettuce and other vegetables this year. A large part of the lettuce has been planted. The increase in vegetable acreage here has placed Holtville in the front line of shipping points for valley produce. Heretofore Holtville has been known as the center of the dairy industry in the valley. Good prices are being paid for old alfalfa land, which has been found by growers to be the most suitable for lettuce growing.

OUTPUT OF AUTOS OFF IN AUGUST

Sharp Drop Chiefly Laid to Full at Ford Plants in Changing Models

[EXCLUSIVE DISPATCH]

NEW YORK, Sept. 18.—Totals of motor-car production for August will show a very sharp drop from July, but it will be attributed entirely to the fact that Ford output last month was practically negligible, according to the current issue of Motor. Manufacture of the old Ford line was suspended and plants had not yet swung into production on the new. It is understood that unexpected assembling difficulties will delay capacity output considerably longer than was anticipated, so that the September total also will be down.

The aggregate of cars turned out by the other companies was a little larger last month than in July and there has been no slackening in the pace thus far in September. Retail sales still are excellent, but the accumulation of unfilled orders is being whittled away rapidly.

So far as the remainder of the present year is concerned, the only menace in the situation is that manufacturers, in their effort to maintain profits in spite of lower prices, will be tempted to force sales with unpleasant consequences for dealers. If this natural inclination can be withstood, as it probably will be by most of the major makers, there will be no overproduction and the year will be the most profitable on record for all branches of the industry.

One other rather disturbing factor is the mild epidemic of plant expansion. The productive capacity of the industry already is in excess of normal demand.

Cattle Men of Utah to Join in Marketing Plan

That Utah cattle growers are more than anxious to sell their cattle under a co-operative marketing system is the report of Hubbard Russell, managing director of the California Cattlemen's Association, who is now in Utah making arrangements for co-operative marketing to be started about October 1.

The California marketing plan which is now in operation in California, Nevada, Arizona and Southern Oregon, will be extended to Utah producers through the Utah Cattle and Horse Growers' Association. The extension of co-operative marketing to Utah gives western cattle producers a marketing agency in the territory which supplies practically 90 per cent of the cattle slaughtered in California, and it is believed that the co-operative plan will provide for orderly marketing of cattle in the Western States within a very short time, according to Mr. Russell.

California at this late season continues to supply most of the market cattle slaughtered in the State. Most of the cattle are coming from mountain territory with a few still coming from the valley districts, according to R. M. Hagen, assistant managing director of the association.

Cattle from Nevada and Arizona will be placed on the market in the near future and Utah will also contribute to the supply after October 1. Very few cattle are coming to California markets from Idaho.

London Daily Radio

BY ARTHUR W. KIDDY

BY WIRELESS—EXCLUSIVE DISPATCH

(Copyright, 1925, New York Evening Post, Inc.)

LONDON, Sept. 18.—Financial markets were idle but fairly steady, despite the Socialistic victory in the Stockport election.

Japanese securities were firm on confirmation of reports of preparations for a return to the gold standard. Considerable interest is expressed in the growth of your financial connections with Japan.

Your latest loan to Argentina confirms my cable indicating an extension of your foreign loans early in the autumn.

There is a growing restlessness here concerning your embargo on foreign loans.

The Times has an article attacking the continuance of the policy of Greek currency inflation.

BUTTER AND EGGS

September 18, 1925.

[Closing prices quoted are corrected daily by Produce Exchange of Los Angeles.]

Butter

Wholesale prices, 52.
Price to retailers, 55 to 56.

Eggs

Extras, 53, no change.
Case count, 44, no change.
Pullets, 42, up 1c.
Peewee, 29, no change.

[BY A. P. NIGHT WIRE]

CHICAGO, Sept. 18.—Butter higher; receipts 7123 tubs; creamery extras, 46¾@46¾; standards, 45¾; extra firsts, 44¾@45; firsts, 42@43½; seconds, 39@41. Eggs, unsettled; receipts 7913 cases; firsts, 39¼@39½; ordinary firsts, 38@39; miscellaneous.

NEW YORK, Sept. 18.—Butter, firm; receipts, 12,589. Eggs, firm; receipts, 17,919. Fresh gathered extra firsts, 59@63; do, storage packed, 34@35; fresh gathered firsts, 55@58; do, storage packed 32@33; fresh gathered seconds and pullets, 57@58; do, storage packed, seconds, 29@31½; near-by henery browns, extra, 49@56.

(Cheese, firm; receipts, 284,356 pounds.

SURVEY OF TRADE SKY OPTIMISTIC

Dun Reports Evidence of Progress Grows in Volume Daily

[BY A. P.-NIGHT WIRE]

NEW YORK, Sept. 18.—Dun's tomorrow will say:

The reports of the week add to the accumulated evidence of commercial progress. Dispatches from widely separated sections of the country and from diversified trades are, in the main, distinctly favorable, disclosing a further increase of activity or giving promise of future gains. Of actual expansion of business, that which appears in the steel industry is especially significant, because it reflects prosperous conditions in different lines. The railroads, which are handling the heaviest freight traffic in their history, have begun to make replacements of rolling stock and other equipment. There is a steady demand from automobile manufacturers whose operations keep up at a notable high rate; implement makers, with their position improved by the enhanced buying power of farmers, have taken large tonnages of bars, and building contractors have made extensive purchases of material as a consequence of the unprecedented volume of new construction. With the inflow of orders from these and other sources, steel production has risen above 7 per cent on the average, and producers are firmer in their views as to prices. Weekly bank clearings, $9,250,367,000.

Murrietta Line May be Sold to Pickwick Firm

Pickwick Stages System has applied to the Railroad Commission for permission to purchase, and Pickwick Stages, Inc., to sell, the operative rights and property now operated by Pickwick Stages, Inc., and Murietta Hot Springs Auto Stage Line, according to a report made by the commission yesterday.

It is proposed to issue in payment of Pickwick Stages, Inc., assets $180,300 par value of common capital stock of Pickwick Stages System, and $47.75 in cash, and to issue $24,100 of common capital stock of Pickwick Stages System, and $69.99 in cash in payment for the operative rights and assets of the Murrietta stage line. Pickwick Stages System also requests authority of the commission to issue $100,000 par value of its common capital stock to reduce outstanding liabilities of the consolidated systems.

It is urged in support of the application for the proposed consolidation of stage lines that the operative rights of the Murrietta line and those of the Pickwick Stages, Inc., parallel each other between the cities of Anaheim and Los Angeles and also between Murrietta Hot Springs and Elsinore, and that it is economically possible for Pickwick Stages System to handle the traffic and to achieve a great reduction in operating cost.

The Clearinghouse

News of Spring Street

Continued heavy trading in Julian Petroleum preferred, which advanced still higher, featured activity on the Los Angeles Stock Exchange yesterday. Opening 1 1-8 point higher at 9 1-4, under heavy selling this stock was reactionary through the day and closed at 8 7-8, a net gain of 3-4 point. Julian common was off 1-8 point at the close to 3 7-8.

Bank of Italy continued its advance, moving up 11 points to a new record high at 375. Bancitaly Corporation added 2 points to a close at 275. Americommercial was also up 2 points, closing at 162.

Los Angeles Investment opened 5 points lower at 5.90, continued on a toboggan to 5.80, but reacted to 5.85 at the close, a net loss of 10 points from Thursday's close. Southern California Edison common was off 1-4 point to 123. The 7 per cent and 6 per cent preferred stocks were steady at 109 1-4 and 96 respectively.

United Oil was off 3-4 point to 54 1-4 and Standard of California was steady, at 53 1-8. Union Oil was 1-8 point lower at 33 7-8.

Prince Consolidated added 1 point to 36 and San Francisco Gold continued its advance, closing at 24 1-2, a new record high and 1-2 point higher than Thursday's close. Big Jim Mines sold steady at 15.

Public Debt Decreases

The public debt of the United States is $20,314,293,542.57, compared with a debt of $20,339,001,-955.25 last month, according to a report received yesterday by the bond department of the Bank of Italy from the Treasury Department at Washington. The war debt a year ago was $21,030,558,051.52, and at the peak in 1919 was $25,-475,892,113.25.

May Move Offices Here

The Southwestern offices of the Ahumada Lead Company and the Eruption Mining Company may be moved to Los Angeles in the near future, according to a report circulating in local financial circles yesterday. These mines have developed into two of the largest lead producers on the North American continent.

Ahumada Lead Company has just declared a quarterly dividend of 25 cents a share and the Eruption Mining Company has declared a quarterly dividend of 15 cents a share, both payable October 1, to stockholders of record the 19th inst.

Obtains Sunland Service

Improved methods in the handling of peaches and figs, which will give those standard dried fruit items new life in the markets of the world, are being inaugurated through the arrangement whereby the California Peach and Fig Growers, Inc., has obtained Sunland Sales Co-operative Association to distribute its product, including the famous Ribbon brands, according to an announcement just made.

The handling of three major dried fruit items by one organization will mean, according to Sunland Sales officials, new economies and advantages to the trade.

Wants Farm Loan Aid

That the United States government should place farm loan bonds on the same level as Liberty and other government bonds, is the opinion expressed by C. F. Childs & Co., specialists in United States government bonds, in its most recent monthly bulletin. Land bank bonds are now as fully tax exempt as Liberty 3 1-2's, enjoying this privilege under governemtn regulations which were passed as a means of amplifying farm credit.

An effort is being made to cause the government to recognize farm loan bonds as a direct government obligation, thus creating a wider secondary market for these bonds and thereby assisting in the program of reducing rates on loans to farmers.

FLAXSEED MARKET

[EXCLUSIVE DISPATCH]

DULUTH (Minn.) Sept. 18.—There was good buying support in the market for flaxseed today. Close: September, 2.65¾; October, 2.64¼; November, 2.60¾; December, 2.60¼; May, 2.72; track, 2.65¾@2.67¾; arrive, 2.65¾.

MINNEAPOLIS, Sept. 18.—Flaxseed demand good; No. 1 seed spot, 2.63¼@2.66¼; to arrive, 2.61¼@2.64¼; receipts, 90 cars.

NAVAL STORES

[BY A. P. NIGHT WIRE]

SAVANNAH (Ga.) Sept. 18.—Turpentine, steady, 11¾; sales, none; receipts, 369; shipments, 378; stock, 11,744.

Rosin, firm; sales, 2253; receipts, 185; shipments, 919; stock, 85,582.

Quotas: B, D, 13.60; E, F, G, H, I, K, M, N, 14.00; WG, 14.10; WW, 14.30; X, 14.60.

General Petroleum 1st Mtg. 5's—

GENERAL PETROLEUM IS ONE OF THE LEADING CALIFORNIA OIL COMPANIES

Bonds secured on substantially all its fixed property, including oil lands, leases, refineries and storage facilities. Also secured on tank steamers and by pledge of capital stocks of subsidiaries.

Price: 94.75

Banks, Huntley & Co.
Members Los Angeles Stock Exchange
1212 STOCK EXCHANGE BLDG
Phone MAdison 4300

We Offer
DOMINION IRON & STEEL CO. Ltd.
Consolidated Mortgage 5% Bonds, Due 1939

The depreciated value of the company's property is estimated at $47,373,000 as against a total mortgage debt, including this issue, of only $17,629,250.

Price Market to Yield about 10.40%

Circular on Request

M. H. Lewis & Co.
Citizens National Bank Building
Los Angeles • Phone TRinity 2721
Pasadena — Long Beach — San Francisco

TAX EXEMPT SECURITIES
YIELDING ATTRACTIVE RATES
District Bond Company
SUITE 508 TITLE INSURANCE BLDG.
TELEPHONE METROPOLITAN 0024

Pacific Steamship Co.
7% Preferred

Yield at present mkt. 7.57%.
Earnings for 1st 7 mos. 1925 at annual rate 5½ times dividend charges.
Company one of the largest coastwise steamship companies on Pacific Coast.

Stevens, Page & Sterling
610 Van Nuys Bldg.
TRinity 7861.

A. M. Clifford
Investment Counselor and Financial Analyst

Advises with Clients from a disinterested position, upon all matters pertaining to Bond or Stock investments.

"No Securities to Sell"

Stock Exchange Building Los Angeles

BUSINESS TODAY

George A. Hurd, Returning from the Pacific Northwest, Brings an Enthusiastic Report of Business Improvement in a Section of the Country That Has Been Depressed.

BY PAUL WILLARD GARRETT

[EXCLUSIVE DISPATCH]

NEW YORK, Sept. 18.—The view of one of Wall street's foremost houses has just been formed from an extended trip through the Northwest, where he was a young man and where he is a recent years has taken a keen interest in public affairs.

George A. Hurd, president of the Irving Trust Company of New York, has to say about affairs in general is likely to carry the force of authority, for Mr. Hurd has made statements thoughtful and well considered, and his brother, Richard Hurd, were pioneers in the Northwest here and for more than 30 years were among the leading residents of matters affecting state conditions.

UNEXPECTED PROSPERITY

Mr. Hurd says that his trip West and through Northern revealed to him in North Dakota, Montana and Washington that conditions at times that the people of Minnesota had been stretched westward.

Even the de luxe service of the new Oriental Limited did not escape his attention, for in the opinion of this New Yorker, the East has no trains so completely equipped as some of the transcontinental carriers, with their private Pullman sections, window attachments to keep out dust, maids, shower baths and excellent roadbeds.

At Spokane, Wash., which sometimes has been referred to as a city of retired farmers, since it is the center of a great wheat belt, he found that drought had reduced the probable yield of wheat below earlier expectations. Farmers had high expectations at first, however, and, in his opinion this year's activity in the northwestern agricultural regions will be rewarded well, even if not brilliantly.

Crops in the great fruit-growing regions of the Northwest are very promising, but says Mr. Hurd, it is the fisherman who has the luck charm out there this year. For a reason that nobody quite understands, salmon run big every four years. When the fish failed to live up to schedule in 1921 the fishing industry very nearly failed. The salmon are running big this year, however, and probably 100,000 cases more than ever before will be shipped out this season.

SEATTLE, PORTLAND ACTIVE

"Seattle and Portland are more prosperous than they have been at any other time in the last fifteen years," declares Mr. Hurd, "and if the census takers were to make the count now they would find 375,000 or more people in Seattle, as against 325,000 at the last count. More buildings are under construction than have been in years."

As France's requirements in wheat average about 86,000,000 quintals a year, she will probably have to make some imports during the next twelve months. This prospect has already caused the market price of native wheat to rise from an average price of 121 francs a quintal on August 20 to 126 francs on August 25.

BUSINESS PHILOSOPHY

BY WILLIAM FEATHER

A business man buys a small bill of goods. His order is well filled, the goods are delivered on time and are of the quality specified. Next time he buys more, and as his business grows he buys more. Eventually, the small initial order grows into a big account. No plan will build up and successfully maintain a business unless the product is right.

THE INVESTOR

Western Power Corporation, Recently Taken Into the North American Company Group, Is Building a Storage Dam That Will Be One of the Wonders Among Big Electrical Projects.

NEW YORK, Sept. 18.—California is the new and promising field to which the North American Company now is turning through its recent purchase of a majority interest in the holding company, the Western Power Corporation, which owns the Great Western Power Company of California and the San Joaquin Light and Power Corporation.

Western Power Corporation is one of those rapidly growing utilities that have been so busy developing their properties out in the Golden State that they have not had time to tell eastern investors much about themselves. It has a great plant and enormous possibilities of further development, but its securities are not well enough seasoned to enjoy a gilt-edged rating. North American Company, on the other hand, has a long-established record of the highest sort.

Thus Western Power brings to North American Company a big and rapidly growing business; North American Company gives to Western Power an established credit rating. It is a fortunate combination, good for Western Power and good for North American.

STORY OF PROJECT

When we turn to the properties in California we are impressed by many developments, but by none so much as the construction of Lake Almanor. This artificial storage lake in Northern California is being enlarged to such an extent that in the opinion of H. P. Wilson, president, "the Western Power system will be able to go through three such dry years as 1924 without slowing down."

Such a hydroelectric development in the State of California, where coal is scarce, is bound to open up a new era for the utilities that will benefit from the enterprise. This gigantic reservoir, located 4500 feet above sea level, will have a storage capacity of 1,300,000 acre feet of water.

It will be the largest storage reservoir of its kind in California. It will be larger even than all others combined.

The Great Western Power Company, which stretches northeast from San Francisco, and the San Joaquin Light and Power Corporation, which is some distance to the south from the Great Western territory, are being connected by a huge transmission line belonging to the system. The two operating companies already are connected through lines of neighboring companies, but the management is looking forward to the time not far off when the whole system will be tied together by Western Power wires.

Anyone who does not know the importance of this utility should examine the consolidated balance sheet that was drawn up June 30, 1925. He will find a system in which vastly more has been invested than he had, perhaps, dreamed.

Bonds are outstanding to the amount of $98,240,900 and stock totaling $43,820,664. Naturally, the utility has not yet had an opportunity to plow large sums back into the property over as long a period as its new parent, the North American Company, but expenditure of these sums has brought the utility to a point at which substantially large earnings may be expected in the future.

The territory that Western Power serves is growing rapidly and the utility is getting into a position where it can offer far more power than it has ever had available heretofore.

At the present rate of growth it is quite possible that Western Power Corporation earnings this year will total $18,000,000, which, after deducting about $7,900,000 for operating expenses, would leave a balance of, roughly, $10,100,000. Obviously, the North American Company has added a good earner to its system in Western Power Corporation.

Realty Bond Booklet

We have prepared an illustrated booklet briefly describing seventeen issues of high grade real estate mortgage bonds, which we have underwritten and distributed. A copy of this booklet, together with information concerning attractive bonds of this type now available, will be forwarded upon request.

BOND & GOODWIN & TUCKER Inc.
Title Insurance Bldg.

"EVERYTHING FOR BUYERS—BUYERS FOR EVERYTHING"
TIMES WANT ADS

Los Angeles Daily Times.

BOND QUOTATIONS

PRICES EASE OFF

[BY A. P. NIGHT WIRE]

NEW YORK, Sept. 18.—With withdrawals of money from Wall street by out-of-town banks, followed by a sudden stiffening of the call-loan rate, turned the course of bond prices downward today after an early advance. Many foreign, railroad and industrial issues scored sharp gains before buying enthusiasm was dampened by the tightening of money, and several of them maintained their strength until the close of the market.

Mexican bonds rallied briskly on the announcement that Finance Minister Pani was on his way to the United States for a vacation and presumably would come to New York to discuss a resumption of the debt agreement. Advances of 1 to 2 1-2 points were registered by the Assented issues.

Florida land boom continued to show its effects in excited bidding for the Florida, Western and Northern 7 per cent bonds, which carry warrants for stock of the Land Company of Florida.

The rise in this company's shares in the curb market brought corresponding advance in the bonds, lifting them to a new high record at 197 before they eased off at the close to 192, a net gain of 10 points.

High-grade railroad bonds as a group lost ground, but some of the semispeculative issues readily attracted a following. The most active buying was noted in New Haven, Denver and Rio Grande Western, Chesapeake and Ohio and Hudson and Manhattan issues, with gains ranging from 1 almost 3 points.

The $30,000,000 Argentine loan awarded to J. P. Morgan & Co. and the National City Company, will be placed on the market early next week, but the terms have not been made public. Another foreign loan scheduled for offering next week is a $10,000,000 issue of ten year 7 per cent bonds for the state of Bremen, Germany, which will be priced at 90.50, approximately $5,000,000 of the proceeds will retire a bank credit obtained here last year and the remainder will be used to extend Bremen's dock facilities.

Following are yesterday's sales, net and closing prices, in bonds on the New York Stock Exchange and the principal sales of each bond. These quotations are received by private wire, and is a specific transaction the closing price is positive unless marked low, and bids for unlisted issues are omitted when they are the same as the high.

UNITED STATES GOVERNMENT BONDS
(Dollars and Thirty-seconds of Dollars)

(Sales in $1000)	High	Low	Close
Liberty 3½s			100-17
Do. 1st 4¼s			100-20
Do. 2d 4¼s			100-17
Do. 4th 4¼s			101-1
Victory 4¾s			100-19
Do. 4¼s			100-19

FOREIGN
(Sales in $1000)

	High	Low	Close
Anglo Amer. Nat. 6½s '46			100
Austrian Govt. 7s			104
Belgian Govt. 8s			107
Belgian Govt. 7½s			104
Bergen (Norway) 6s			100
Berlin (City of) 6s			100
Bogota (City of) 8s			100
Bordeaux (City of) 6s			100
Brazil (U. S. of) 8s '41			104
Brazil (U. S. of) 6s '57			100
Buenos Aires (City of) 6s			100
Buenos Aires (Prov. of) 7s			100
Canada Govt. 5s '26			100
Canada Govt. 5s '31			100
Canada Govt. 5s '52			100
Canada Govt. 4½s '60			100
Canada Govt. 4½s '61			100
Canada Govt. 4½s '65			100
Canadian Pac. Ry. 4s			100
Christiania (City of) 6s			100
Copenhagen (City of) 5s			100
Costa Rica Rep. 7s '51			100
Cuba 5s '44			100
Cuba 5s '45			100
Cuba 5s '50			100
Danish Govt. 5½s '55			100
Danish Govt. 4½s '62			100
Danish Govt. 4s '62			100
Danish Govt. 4s '65			100
Danish Govt. 4s '71			100
Danish Govt. 4s '72			100
Danish Govt. 4s '73			100
Danish Govt. 4s '74			100
Danish Govt. 4s '75			100
Danish Govt. 4s '76			100
Danish Govt. 4s '77			100
Danish Govt. 4s '78			100
Danish Govt. 4s '79			100
Danish Govt. 4s '80			100
Danish Govt. 4s '81			100
Danish Govt. 4s '82			100
Danish Govt. 4s '83			100
Danish Govt. 4s '84			100
Danish Govt. 4s '85			100
Danish Govt. 4s '86			100
Danish Govt. 4s '87			100
Danish Govt. 4s '88			100
Danish Govt. 4s '89			100
Danish Govt. 4s '90			100
Danish Govt. 4s '91			100
Danish Govt. 4s '92			100
Danish Govt. 4s '93			100
Danish Govt. 4s '94			100
Danish Govt. 4s '95			100
Danish Govt. 4s '96			100
Danish Govt. 4s '97			100
Danish Govt. 4s '98			100
Danish Govt. 4s '99			100
Danish Govt. 4s '00			100
Danish Govt. 4s '01			100
Danish Govt. 4s '02			100
Danish Govt. 4s '03			100
Danish Govt. 4s '04			100
Danish Govt. 4s '05			100
Danish Govt. 4s '06			100
Danish Govt. 4s '07			100
Danish Govt. 4s '08			100
Danish Govt. 4s '09			100
Danish Govt. 4s '10			100
Danish Govt. 4s '11			100
Danish Govt. 4s '12			100
Danish Govt. 4s '13			100
Danish Govt. 4s '14			100
Danish Govt. 4s '15			100
Danish Govt. 4s '16			100
Danish Govt. 4s '17			100
Danish Govt. 4s '18			100
Danish Govt. 4s '19			100
Danish Govt. 4s '20			100
Danish Govt. 4s '21			100
Danish Govt. 4s '22			100
Danish Govt. 4s '23			100
Danish Govt. 4s '24			100
Danish Govt. 4s '25			100
Danish Govt. 4s '26			100
Danish Govt. 4s '27			100
Danish Govt. 4s '28			100
Danish Govt. 4s '29			100
Danish Govt. 4s '30			100
Danish Govt. 4s '31			100
Danish Govt. 4s '32			100
Danish Govt. 4s '33			100
Danish Govt. 4s '34			100
Danish Govt. 4s '35			100
Danish Govt. 4s '36			100
Danish Govt. 4s '37			100
Danish Govt. 4s '38			100
Danish Govt. 4s '39			100
Danish Govt. 4s '40			100
Danish Govt. 4s '41			100
Danish Govt. 4s '42			100
Danish Govt. 4s '43			100
Danish Govt. 4s '44			100
Danish Govt. 4s '45			100
Danish Govt. 4s '46			100
Danish Govt. 4s '47			100
Danish Govt. 4s '48			100
Danish Govt. 4s '49			100
Danish Govt. 4s '50			100
Danish Govt. 4s '51			100
Danish Govt. 4s '52			100
Danish Govt. 4s '53			100
Danish Govt. 4s '54			100
Danish Govt. 4s '55			100
Danish Govt. 4s '56			100
Danish Govt. 4s '57			100
Danish Govt. 4s '58			100
Danish Govt. 4s '59			100
Danish Govt. 4s '60			100
Danish Govt. 4s '61			100
Danish Govt. 4s '62			100
Danish Govt. 4s '63			100
Danish Govt. 4s '64			100
Danish Govt. 4s '65			100
Danish Govt. 4s '66			100
Danish Govt. 4s '67			100
Danish Govt. 4s '68			100
Danish Govt. 4s '69			100
Danish Govt. 4s '70

NEW YORK STOCK EXCHANGE

[The following quotations on the New York Stock Exchange are from the private wires of E. F. Hutton & Co., members of the New York Stock Exchange, with offices at 643 South Spring street, 645 South Olive street, Ambassador Hotel, 6406 Hollywood Boulevard, Los Angeles; Hotel Grant, San Diego; 242 East Third street, Long Beach, and 22 North Euclid avenue, Hotel Maryland, Pasadena.]

NEW YORK, Sept. 18.—Following are closing prices, sales, high and low quotations, net change today, and high and low for 1925:

This year— High.	Low.	Div.	Stock.	Sales.	Open.	High.	Low.	Close.	Net change.
107	98	7	Adams Express	1,200	104	104	104	104	+ 1
18	13		Ahumada Land	400	18	18	18	18	
170	150		Air Reduction	1,200	168	170	168	170	+ 2
70	58		Allied Chemical	1,600	68	70	68	70	+ 2
89½	84		Allis-Chalmers	200	89½	89½	89½	89½	+ ½
7	6		Alpha Portland	100	7	7	7	7	
7,800	7,800		Am. Agricultural Chem.	100	7,800	7,800	7,800	7,800	
			Do. pfd						
124	120	7	American Bank Note	100	124	124	124	124	+ 4
120	120		Do. pfd						
124	120	7	American Can	1,200	124	124	124	124	+ 4
7,800	7,800		Do. pfd						
7,800	7,800		Am. Car & Foundry						
7,800	7,800		Do. pfd						
7,800	7,800		American Cotton						
7,800	7,800		American Express						
7,800	7,800		American Hide & Leather						
7,800	7,800		Do. pfd						
7,800	7,800		American Ice						
7,800	7,800		American Linseed						
7,800	7,800		Do. pfd						
7,800	7,800		American Locomotive						
7,800	7,800		Do. pfd						
7,800	7,800		American Radiator						
7,800	7,800		Do. pfd						
7,800	7,800		American Safety Razor						
7,800	7,800		American Smelting						
7,800	7,800		Do. pfd						
7,800	7,800		American Steel Foundries						
7,800	7,800		American Sugar						
7,800	7,800		Do. pfd						
7,800	7,800		American Tel. & Tel.						
7,800	7,800		American Tobacco						
7,800	7,800		Do. pfd						
7,800	7,800		American Water Works						
7,800	7,800		Do. pfd						
7,800	7,800		Amerada						
7,800	7,800		Anaconda						
7,800	7,800		Archer, D. & W.						
7,800	7,800		Armour of Del.						
7,800	7,800		Associated Oil						
7,800	7,800		Atchison						
7,800	7,800		Do. pfd						
7,800	7,800		Atlantic Coast Line						
7,800	7,800		Atlantic Refining						
7,800	7,800		Austin Nichols						
			Do. pfd						
7,800	7,800		Baldwin Locomotive						
7,800	7,800		Baltimore & Ohio						
7,800	7,800		Do. pfd						
7,800	7,800		Barnsdall						
7,800	7,800		Bethlehem Steel						
7,800	7,800		Do. pfd						
7,800	7,800		Boston & Maine						
7,800	7,800		Brooklyn Manhattan						
7,800	7,800		Do. pfd						
7,800	7,800		Brooklyn Union Gas						
7,800	7,800		Brown Shoe						
7,800	7,800		Buffalo, R. & P.						
7,800	7,800		Burroughs Adding Mach.						
7,800	7,800		Butte & Superior						
			Do. pfd						
7,800	7,800		Calif. Petroleum						
7,800	7,800		Do. pfd						
7,800	7,800		Canada Dry						
7,800	7,800		Canada Southern						
7,800	7,800		Case (J. I.) Threshing						
7,800	7,800		Do. pfd						
7,800	7,800		Central Leather						
7,800	7,800		Do. pfd						
7,800	7,800		Central of New Jersey						
7,800	7,800		Central Railway Signal						
7,800	7,800		Central Trust						
7,800	7,800		Certain-teed Prod.						
7,800	7,800		Chandler Motor						
7,800	7,800		Chesapeake & Ohio						
7,800	7,800		Chicago & Eastern Illinois						
			Do. pfd						
7,800	7,800		Chicago Great Western						
7,800	7,800		Do. pfd						
7,800	7,800		Chicago, M. & St. Paul						
7,800	7,800		Do. pfd						
7,800	7,800		Chicago, R. I. & Pac.						
7,800	7,800		Do. pfd						
7,800	7,800		Chicago & Northwestern						
7,800	7,800		Do. pfd						
7,800	7,800		Chile Copper						
7,800	7,800		Chrysler						
7,800	7,800		Cluett, Peabody						
7,800	7,800		Coca Cola						
7,800	7,800		Colorado Fuel						
7,800	7,800		Columbia Gas & Electric						
7,800	7,800		Columbian Carbon						
7,800	7,800		Commercial Solvents "A"						
7,800	7,800		Do. "B"						
7,800	7,800		Commonwealth Edison						
7,800	7,800		Commonwealth Power						
7,800	7,800		Conden Gas Electric						
7,800	7,800		Do. pfd						
7,800	7,800		Consolidated Gas						
7,800	7,800		Continental Baking						
7,800	7,800		Continental Can						
7,800	7,800		Continental Insurance						
7,800	7,800		Corn Products						
7,800	7,800		Coty, Inc.						
7,800	7,800		Crucible Steel						
7,800	7,800		Cuba Cane Sugar						
7,800	7,800		Do. pfd						
7,800	7,800		Cuba-American Sugar						
7,800	7,800		Cudahy Packing						
7,800	7,800		Curtiss Aeroplane						
7,800	7,800		Cuyamel Fruit						
7,800	7,800		Davison Chemical						
7,800	7,800		Deere & Co.						
7,800	7,800		Do. pfd						
7,800	7,800		Del., Lack. & Western						
7,800	7,800		Denver & Rio Grande						
7,800	7,800		Do. pfd						
7,800	7,800		Detroit Edison						
7,800	7,800		Detroit, T. & Ironton						
7,800	7,800		Dodge "A"						
7,800	7,800		Do. "B"						
7,800	7,800		Do. pfd						
7,800	7,800		Dome Mines						
7,800	7,800		Dupont						
7,800	7,800		Eastman Kodak						
7,800	7,800		Electric Light & Power						
7,800	7,800		Electric Storage Battery						
7,800	7,800		Elk Horn Coal						
7,800	7,800		Erie						
			Do. 1st pfd						
7,800	7,800		Fox Films						
7,800	7,800		Fajmous Players						
7,800	7,800		Federal Mining & Smelting						
7,800	7,800		Do. pfd						
7,800	7,800		Fisher Body						
7,800	7,800		Fisk Rubber						
7,800	7,800		Fleischmann Co.						
7,800	7,800		Freeport Texas						
7,800	7,800		General Asphalt						
7,800	7,800		General Cigar						
7,800	7,800		General Electric						
7,800	7,800		General Motors						
7,800	7,800		Do. deb.						
7,800	7,800		Do. pfd						
7,800	7,800		General Railway Signal						
7,800	7,800		General Tank						
7,800	7,800		Gimbel Bros.						
7,800	7,800		Gold Dust						
7,800	7,800		Goodrich Co.						
7,800	7,800		Goodyear Tire						
7,800	7,800		Do. pfd						
7,800	7,800		Graham Paige						
7,800	7,800		Granby Con.						
7,800	7,800		Great Northern pfd						
7,800	7,800		Great Western Sugar						
7,800	7,800		Gulden Co.						
7,800	7,800		Gulf States Steel						
7,800	7,800		Hartman Corporation						
7,800	7,800		Hayes Wheel						
7,800	7,800		Homestake Mining						
7,800	7,800		Houdaille Hershey						
7,800	7,800		Do. pfd						
7,800	7,800		Houston Oil						
7,800	7,800		Hudson Motor						
7,800	7,800		Hupp Motor						
7,800	7,800		Illinois Central						
7,800	7,800		Independent Oil & Gas						
7,800	7,800		Indian Motocycle						
7,800	7,800		Inland Steel						
7,800	7,800		Inspiration						
7,800	7,800		Interborough Rapid Transit						
7,800	7,800		Int'l Business Machine						
7,800	7,800		Int'l Cement						
7,800	7,800		Int'l Combustion Engine						
7,800	7,800		Int'l Harvester						
			Do. pfd						
7,800	7,800		Int'l Mercantile Marine						
			Do. pfd						
7,800	7,800		Int'l Nickel						
7,800	7,800		Int'l Paper						
7,800	7,800		Int'l Tel. & Tel.						
7,800	7,800		Jewel Tea						
7,800	7,800		Johns Brow. Tob.						
7,800	7,800		Jordan Motor						
7,800	7,800		Kansas City Southern						
7,800	7,800		Do. pfd						
7,800	7,800		Kayser (J.) Co.						
7,800	7,800		Kelly-Springfield						
7,800	7,800		Kennecott Copper						
7,800	7,800		Keystone Tire						
7,800	7,800		Kresge Department Store						
7,800	7,800		Kroger Grocery						
7,800	7,800		Lambert Co.						
7,800	7,800		Lee Rubber						
7,800	7,800		Lehigh Valley						
7,800	7,800		Liggett & Myers						
7,800	7,800		Do. pfd						
7,800	7,800		Lima Locomotive						
7,800	7,800		Loew's Inc.						
7,800	7,800		Loft Inc.						
7,800	7,800		Long Bell						
7,800	7,800		Lorillard						
7,800	7,800		Louisiana Oil						
7,800	7,800		Louisville & Nashville						
			Ludlow Mfg.						
7,800	7,800		Mackay Co.						
7,800	7,800		Mack Trucks						
7,800	7,800		Magma Copper						
7,800	7,800		Mallinson & Co.						
7,800	7,800		Manati Sugar						
7,800	7,800		Manhattan Oil						
7,800	7,800		Marland Oil						
7,800	7,800		Market Street Railway						
			Do. pfd						
7,800	7,800		Marmon						
7,800	7,800		Martin-Parry Corp.						
7,800	7,800		Maxwell Motor						
7,800	7,800		Do. "A"						
7,800	7,800		Do. pfd						
7,800	7,800		May Stores						
7,800	7,800		Mexican Seaboard Oil						
7,800	7,800		Mexican Petroleum						
7,800	7,800		Do. pfd						
7,800	7,800		Middle States Oil						
7,800	7,800		Middle States Oil pfd						
7,800	7,800		Miami Copper						
7,800	7,800		Midland Steel pfd						
7,800	7,800		Missouri Kansas & Texas						
7,800	7,800		Do. pfd						
7,800	7,800		Missouri Pacific						
7,800	7,800		Do. pfd						
7,800	7,800		Mohawk Mining						
7,800	7,800		Montana Power						
7,800	7,800		Moon Motor						
7,800	7,800		Morris & Co.						
7,800	7,800		Motor Wheel						
7,800	7,800		Mullins Body						
7,800	7,800		Murray Body						
7,800	7,800		Nash Motors						
7,800	7,800		National Acme						
7,800	7,800		National Biscuit						
7,800	7,800		National Cash Register						
7,800	7,800		National Dairy						
7,800	7,800		National Enameling						
7,800	7,800		National Lead						
			Do. pfd						
7,800	7,800		New Orleans Texas & Mex.						
7,800	7,800		New York Air Brake						
7,800	7,800		New York Central						
7,800	7,800		N. Y. Chicago & St. L.						
7,800	7,800		N. Y. New Haven & Hartford						
7,800	7,800		Do. pfd						
7,800	7,800		Niagara Hudson						
7,800	7,800		N. Y. Railways & Western						
7,800	7,800		Nineteen Hundred Corp.						
7,800	7,800		Norfolk & Western						
7,800	7,800		Northern Pacific						
			Do. pfd						
7,800	7,800		Oakland Motor						
7,800	7,800		Ohio Cities Gas						
7,800	7,800		Ohio Oil						
7,800	7,800		Oklahoma Prod.						
7,800	7,800		Otis Elevator						
7,800	7,800		Otis Steel						
7,800	7,800		Owens Bottle						
7,800	7,800		Pacific Gas & Electric						
7,800	7,800		Pacific Oil						
7,800	7,800		Pacific Tel. & Tel.						
7,800	7,800		Do. pfd						
7,800	7,800		Packard Motor						
7,800	7,800		Palmolive Co.						
7,800	7,800		Pan-American Petroleum						
7,800	7,800		Do. "B"						
7,800	7,800		Panhandle Co.						
7,800	7,800		Paramount Famous						
7,800	7,800		Penn Seaboard						
7,800	7,800		Penn Mexican						
7,800	7,800		People's Gas						
7,800	7,800		Pere Marquette						
7,800	7,800		Do. pfd						
7,800	7,800		Philadelphia Co.						
7,800	7,800		Phillips Petroleum						
7,800	7,800		Phillips Morris						
7,800	7,800		Pierce Arrow						
7,800	7,800		Pierce Oil						
7,800	7,800		Do. pfd						
7,800	7,800		Pittsburgh Coal						
7,800	7,800		Pittsburgh & West Virginia						
7,800	7,800		Pittsburgh Steel						
7,800	7,800		Do. pfd						
7,800	7,800		Pittsburgh Term. Coal						
7,800	7,800		Pittsburgh Bureau of W. P.						
7,800	7,800		Pullman						
7,800	7,800		Pure Allen Oil						
7,800	7,800		Pure Oil						
7,800	7,800		Radio Corporation						
7,800	7,800		Ray Hercules Explos.						
7,800	7,800		Do. pfd						
7,800	7,800		Ray Consolidated						
7,800	7,800		Reading						
7,800	7,800		Remington Typewriter						
7,800	7,800		Republic Steel						
7,800	7,800		Reynolds Tobacco "B"						
7,800	7,800		Reynolds Spring						
7,800	7,800		Reynolds Yellow & Z.						
7,800	7,800		Royal Dutch						
7,800	7,800		St. Joseph's Lead						
7,800	7,800		St. Louis & S. F.						
7,800	7,800		Do. pfd						
7,800	7,800		St. Louis & Southwestern						
7,800	7,800		Do. pfd						
7,800	7,800		Schulte Real Estate						
7,800	7,800		Sears Roebuck						
7,800	7,800		Seaboard Air Line						
7,800	7,800		Do. pfd						
7,800	7,800		Shell Oil						
7,800	7,800		Shell Union						
7,800	7,800		Simms Oil						
7,800	7,800		Simms Petroleum						
7,800	7,800		Sinclair Con.						
7,800	7,800		Skelly Oil						
7,800	7,800		Southern Pacific						
7,800	7,800		Southern Railway						
7,800	7,800		Do. pfd						
7,800	7,800		Spicer Manufacturing Co.						
7,800	7,800		Standard Oil of Calif.						
7,800	7,800		Standard Oil of Kansas						
7,800	7,800		Standard Oil of N. Y.						
7,800	7,800		Sterling Products						
7,800	7,800		Stewart Warner						
7,800	7,800		Stromberg Carburetor						
7,800	7,800		Studebaker Corp.						
7,800	7,800		Submarine Boat						
7,800	7,800		Submarine Oil						
7,800	7,800		Tennessee Copper						
7,800	7,800		Texas Gulf Sulphur						
7,800	7,800		Texas & Pacific						
7,800	7,800		Texas Pacific Coal & Oil						
7,800	7,800		Third Avenue						
7,800	7,800		Timken Roller Bearing						
7,800	7,800		Tobacco Products						
7,800	7,800		Do. A						
7,800	7,800		Transcontinental Oil						
7,800	7,800		Union Bag & Paper						
7,800	7,800		Union Oil of California						
7,800	7,800		Union Pacific						
7,800	7,800		Do. pfd						
7,800	7,800		Union Tank						
7,800	7,800		United Alloy Steel						
7,800	7,800		United Cigars						
7,800	7,800		United Drug						
7,800	7,800		United Fruit						
7,800	7,800		United Retail						
7,800	7,800		Do. pfd						
7,800	7,800		U. S. Cast Iron Pipe						
7,800	7,800		U. S. Industrial Alcohol						
7,800	7,800		U. S. Rubber						
7,800	7,800		Do. 1st pfd						
7,800	7,800		U. S. Smelting						
7,800	7,800		Do. pfd						
7,800	7,800		U. S. Steel						
7,800	7,800		Universal Pipe						
7,800	7,800		Do. pfd						
7,800	7,800		Utah Copper						
7,800	7,800		Vanadium Corporation						
7,800	7,800		Virginia-Carolina Chemical						
7,800	7,800		Do. pfd						
7,800	7,800		Vivaudou						
7,800	7,800		Wabash						
7,800	7,800		Do. pfd A						
7,800	7,800		Do. pfd B						
7,800	7,800		Waldorf						
7,800	7,800		Ward Baking "A"						
7,800	7,800		Do. "B"						
7,800	7,800		Do. pfd						
7,800	7,800		Warner Bros.						
7,800	7,800		Western Maryland						
7,800	7,800		Do. 2nd pfd						
7,800	7,800		Western Pacific						
7,800	7,800		Western Union						
7,800	7,800		Westinghouse Electric						
7,800	7,800		Wheeling & Lake Erie						
7,800	7,800		White Eagle Oil						
7,800	7,800		White Motor						
7,800	7,800		Willys-Overland						
7,800	7,800		Do. pfd						
7,800	7,800		Warner Bros.						
7,800	7,800		Wentworth (C. W.)						
7,800	7,800		Worthington Pump						
7,800	7,800		Wrigley						
7,800	7,800		Yellow Cab						
7,800	7,800		Yellow Manufacturing						
7,800	7,800		Youngstown Sheet & Tube						

(Special dividends not listed.)
Total sales of stocks—1,000,000 shares.
Total sales of bonds—$14,282,000.

OIL NEWS

BY HOWARD C. KEGLEY

Three new wells were completed in the Inglewood field yesterday, adding more than 2000 barrels to the field's daily output. The Standard Oil Company registered two of the completions, and the Associated finished one well.

The Standard Oil Company's Vickers No. 1-19 was finished at a depth of 2603 feet, and was brought in at the rate of 1000 barrels a day. The same company finished its Los Angeles Investment No. 1-33 at a depth of 2623 feet, the well coming in on the pump at the rate of about 100 barrels a day.

The Associated Oil Company brought in its Vickers No. 19 in the northwestern end of the field with an initial production of 1000 barrels a day, from a depth of 2303 feet. The well is showing a tendency to a steady increase, it is said.

Well Is Wet

The Trojan Oil Company's well in the Maricopa Flats field which was expected to be the first test of the Obispo sand in that field, is wet. The well was drilled out early in the week, and showed considerable gas, the pressure necessitating great caution in bailing and swabbing. But when the fluid was bailed down, and the well should have begun making oil, it began making salt water instead, and the production test was halted.

The unfortunate feature of the Trojan test is that it is impossible to determine just where the water is coming from. The well is down 4400 feet, and penetrating some good looking oil sand, but the hole was not cored carefully, and as a consequence the drillers do not know whether the water is bottom water, or whether it is coming through the shoe, or from some point between the bottom of the casing and the bottom of the hole.

The Obispo Oil Company yesterday began drilling out the plug in its famous No. 6 well, and expects to have definite results from the test some time today.

No Showing

The Union Oil Company's Trust No. 4 in the central part of the Rosecrans field was down 4804 feet without showings yesterday, according to official reports. Trust No. 2 the only producing well on the lease is making about 85 barrels a day.

Shell Completes Well

The Shell Company's Reyes No. 27-A completed at 4675 feet is making about 200 barrels a day, according to official reports. Gravity of the oil is only 19.7 degrees, the cut being 27 per cent. The well is located in the southeastern part of the Domingues field.

Reyes No. 27 was the greatest gasser in the history of the Dominguez field, and blew out longer than any other well in the history of California. The blowout occurred last spring and lasted for ten days, the well finally sanding up, after it had created a crater so large that it swallowed the derrick. Reyes No. 27-A was drilled as near No. 27 as it was possible to get without running the risk of drilling into a subterranean crater.

May Deepen Well

The United Oil Company may deepen its Bixby No. 2-A in the northwestern end of the Signal Hill field, according to official reports. The well is making about 150 barrels a day of heavy oil from a depth of 4429 feet. It made an actual flow of sixty-seven barrels in sixteen hours.

Bixby No. 2-A is the second well drilled in this location, Bixby No. 2 having been abandoned because of mechanical trouble. United officials expected the well to do much better than it has, and unless it improves its production, the well may be taken deeper.

No Showings

The Associated Oil Company's wildcatting operations in the Raisin City district near Fresno have been productive of little results except geological data, according to field reports. All four of the Associated wells in that region have passed the 5460 foot point without important oil showings.

Caruthers No. 1 is drilling ahead at 5450 in hard sand, showing no oil cut. Kerman No. 1 is down 5700 in gray shale, also showing no cut. Raisin City No. 1 is down 6560 feet without showings, and Raisin City No. 2 is suspended at 6050 feet. This well had some mechanical difficulty, and shut down after unsuccessful efforts to extract tools from the hole.

While none of these wells developed much in the way of oil showings, they were cored carefully, and the cores examined microscopically and chemically to aid in correlating this area with other districts.

Has Oil Showing

The Harriman Jones Oil Company is making a production test in its wildcat well in Monterey county, eight miles west of Soledad. The well is down 4000 feet, and according to field reports, has had good showings of oil and gas. It is being financed by a group of Long Beach capitalists.

STANDARD OILS

[Furnished by A. A. Housman & Co., 315 West Sixth street.]

	Bid	Asked		Bid	Asked
Ass. Am. O.	32	32¼	Prairie Oil.	47⅝	47¾
Barne Bay.	230	240	Prairie Pipe.	124½	125
Buckeye	54½	57½	Solar Refg.	215	220
Chesebr. Mfg.	83	84	So. Pipe	76	77
Continental	23¾	23½	So. Pac. O.	137½	138
Crescent	16	18½	S.W. Pet. O.	60	62
Cumberland	162	165	Atlantic Lob.	2	2¼
Eureka	70	71½	S.O. Ind.	81¾	82
Galena Signal			S.O. Kansas.	31	31½
pfd.	93	96½	S.O. Ky.	129	130
Old pfd.	106	112	S.O. N. Y.	41	41½
New pfd.	101	105	S.O. Ohio.	383	384
Hlls. Pipe	140	145	Do. pfd.	118	118
Indiana Pipe	87	88	Sunl & F.	19	20
Natl. Transit	20	20¼	Imperial Oil.	32	32½
N. Y. Transit	34½	35	Gulf Oil	73¾	73¾
Nu. Pipe	75	80	Vacuum	85	90
Ohio Oil	92½	93½	Washington	20	25
Ind. Pete.	29¾	29¾	S.O. Neb.	235	240
Penn. Mex.	23	24	Humble	89¾	91½

LOCAL GRAINS

ARRIVALS AT LOS ANGELES

Wheat, 4; oats, 4; cereal, 1; beet pulp, 1; barley, 9; flour, 3; cottpe, 3; poultry feed, 1; corn, 7; bran, 9; cottonseed, 1; miscellaneous, 3; total, 41. Hay, 58.

December barley, San Francisco, 1.70 asked. December barley, Los Angeles, no quotations.

CLEARINGS, MONEY

Clearings yesterday were $32,112,797.75, an increase of $11,459,339.29 over corresponding date last year.

Clearings

	1925	1924	1923
Monday	$25,009,884.22	$23,594,192.71	$23,369,257.75
Tuesday	$33,106,782.34	$23,589,987.79	$24,982,384.26
Wednesday	$28,686,760.19	$24,154,413.71	$25,923,982.19
Thursday	$30,357,254.87	$23,702,901.39	$23,366,774.49
Friday	$32,112,797.75	$22,652,457.46	$23,702,917.32

Bank Debits

Saturday	$20,301,730.50
Monday	31,167,767.39
Tuesday	31,205,736.03
Wednesday	43,417,551.60
Thursday	37,593,156.69

Foreign Exchange

(Furnished by Farmers' and Merchants' National Bank.)

	Over $100
England, per pound sterling	4.85½
France, per 100 francs	4.37
Germany, per 100 marks	23.81
Belgium, per 100 francs	4.21
Italy, per 100 lire	4.20
Canada-Dimes, per 100 dollars	1.00
Denmark, per 100 kroner	24.40
Finland, per 100 finmarks	2.52
Greece, per 100 drachmas	1.30
Holland, per 100 guilders	40.30
Japan-Check, per 100 yens	47.31
Norway, per 100 kroner	21.17
Rumania, per 100 lei	0.50
Spain, per 100 pesetas	14.33
Sweden, per 100 kroner	26.80
Switzerland, per 100 francs	19.40
Hongkong, per 100 local currency	56.00

New York Rates

[BY A. P. NIGHT WIRE]

NEW YORK, Sept. 18.—Foreign exchange steady; quotations in cents:

Great Britain—Demand, 4.84 11-16; cables, 4.84 13-16; sixty-day bills on banks, 4.80¾.

France—Demand, 4.17¾; cables, 4.18.

Italy—Demand, 4.19¾; cables, 4.21.

Belgium—Demand, 4.19.

Germany—Demand, 23.80.

Holland—Demand, 40.12.

Norway—Demand, 21.16.

Sweden—Demand, 26.80.

Denmark—Demand, 24.35.

Switzerland—Demand, 19.39½.

Spain—Demand, 14.45.

Greece—Demand, 1.47½.

Poland—Demand, 17.68.

Czecho-Slovakia—Demand, 2.96¾.

Jugo-Slavia—Demand, 1.75¼.

Austria—Demand, .14.

Rumania—Demand, .69.

Argentina—Demand, 42.82.

Brazil—Demand, 11.53.

Tokio—Demand, .41.

Shanghai—Demand, 73¾.

Montreal—Demand, 100.

Call Money

NEW YORK, Sept. 18.—Call money, strong; high, 3; low, 3%; ruling rate, 3%; closing bid, 3; offered at 4%; last loan, 3. Call loans against acceptances, 3%. Time loans, firm; mixed collateral, 60 to 90 days, 4%@4½; 4 to 6 months, 4½@4½; prime commercial paper, 4½.

Bar Silver

NEW YORK, Sept. 18.—Bar silver, 70½

GOOPS!

A Daily Lesson in Manners for Children

BY GELETT BURGESS

[Copyright: 1925: By The Chicago Tribune.]

KEEP TO THE RIGHT!

Keep to the Right, my dear, whene'er
You pass a person, on the stair,
Keep to the Right, when in the street,
If there's a crowd you chance to meet.
Keep to the Right! Let Goops who do
Not know the rule, get bumped—not *you!*

WHAT'S DOING TODAY

Los Angeles Optimists Club stag outing, Arrowhead Lake, today and Sunday.

The California Pioneers of '49' states unveiling program, Carthay Center, afternoon.

Young Polish People's Society Games, Polish Auditorium, Portland and South Park, evening.

University of Tennessee alumni dinner meeting, Jonathan Club, Pacific Electric Building, 6:45 p.m.

Scribblers' League meeting, Rowland Hall, 313 West Third, evening.

Southern California exhibit, Marmion Way and Avenue 56, afternoon.

Los Angeles Museum exhibit, Exposition Park, 10 a.m. to 4 p.m.

Free permanent California exhibit, scenic motion pictures, State Exposition Building, Exposition Park, 10 a.m. to 5 p.m.

Illustrated lectures, scenic motion pictures, Chamber of Commerce, 10 A.M. to 12 m.

Baseball, Washington Park, Seattle vs. Los Angeles.

Boxing, Newsboys' Club, evening.

STATE SOCIETIES:

Michigan Association of Southern California picnic, Sycamore Grove Park, all day.

MOTION PICTURES:

Alhambra, 787 South Hill—"The Iron Horse."

Criterion, Grand at Seventh—"Never the Twain Shall Meet."

Forum, Figueroa and Norton—"The Goose Woman."

Grauman's Ballyrood, 6748 Hollywood — "The Gold Rush."

Grauman's Metropolitan, Sixth and Hill—"The Trouble With Wives."

Grauman's Million Dollar, Third and Broadway—"The Freshman."

Grauman's Rialto, Broadway near Eighth—"Sally of the Sawdust."

Loew's State, Seventh and Broadway—"The Tower of Lies."

Tally's Broadway, 833 South Broadway—"Off the Highway."

STAGE:

Egan Theater, Pico and Figueroa—"White Collars."

Majestic, 843 South Broadway—"The Rat."

Mason, 131 South Broadway—"Lady, Be Good."

Morosco Theater, 1744 South Broadway—"White Cargo."

Orange Grove, 726 South Grand—"White Cargo."

Playhouse—Ninth and Figueroa—"Little Molly Kelly."

ARENITES:

Burbank, Sixth and Main—Burbank Baby Dolls.

Hillstreet, Eighth and Hill—Miss Justice Johnston.

Hippodrome, Main and Fourth—"The Good Bad Boy."

Orpheum, 520 South Broadway—Hal Skelly and Company.

Pantages, Seventh and Hill—Vaudeville.

RESERVISTS STRESS NEED OF DEFENSE

Present Military Strength Necessary for Security of Country, Say Speakers

Some 800 members of the Officers' Reserve Corps attended a dinner last night in the City Club for the purpose of arousing sentiment in support of the national defense program. The affair was the first to be held by the Association of the Army of the United States following the summer vacation. A program of speeches by officers who stressed the need of maintaining the present military organization of the country was arranged.

"Attacks have been made against the defense program on the grounds of economy, but economy beyond a certain point becomes extravagant," declared Col. Samuel G. Jones, adjutant-general of the Ninth Corps Area headquarters. "National defense is economy in itself and will form the backbone of any future mobilization of the Army. Lack of this nucleus cost this country dearly during the World War."

Maj. Reynold E. Blight attacked the pacifist movements by declaring there is a profound difference between pacifism and love of peace. National defense, he said, is the greatest insurance against future wars while the effects of pacifism will be a nation "gone soft within."

A graphic description of the Allies attack on Gallipoli was given by Dr. Arthur E. Hoare, who played a prominent part in the offense as a member of the Anzac forces. Lieut.-Col. Le Roy F. Smith also spoke. Among the guests at the dinner were Senator Shortridge and Congressman Lineberger.

Lawyer Price Files Petition in Bankruptcy

Attorney Lin William Price, former Assistant City Prosecutor, formerly secretary of the Citizens' Committee of Ten Thousand and a candidate for the City Council for the Twelfth District at the last election, yesterday filed a petition in bankruptcy in the Federal court here. He listed his liabilities as $6724.59 and his assets as $5925.

Through his public activities, Price became well known in Los Angeles. He was admitted to the California bar in 1920, later served in the City Prosecutor's office and since was identified with several public movements.

MOTHER SEEKS JOE SCOTT

Mrs. R. Scott, of 1901 Quincy street Bakersfield, yesterday asked the aid of The Times in locating her son, Joe Scott, 17 years of age, who left Bakersfield the 3rd inst. in a small coupe.

BUSINESS BREVITIES

[Advertising]

The Times Branch office, 521 South Spring street. Advertisements and subscriptions taken. Telephone MEtropolitan 0700.

NOTICIAS MUNDIALES DE ULTIMA HORA

En obsequio a nuestros numerosos amigos de habla española, y para beneficio de los lectores americanos de "The Times" que estudien esa lengua, publicamos diariamente esta columna en castellano, con un extracto de las más importantes noticias de última hora.

Buena parte del futuro progreso de Los Angeles, que es la metrópoli de los Estados Unidos que más cercana se halla a territorio latino-americano, habrá de depender de las relaciones que logremos establecer con nuestras hermanas, las repúblicas del sur. Para que lleguen a ser enteramente cordiales, no hay nada tan importante como que nuestros ciudadanos se familiaricen con la lengua castellana. Tan se dan cuenta de este hecho nuestros habitantes que hay al presente más de 25,000 personas que estudian español en Los Angeles. A ellas les conviene leer todos los días esta columna, en la que encontrarán español correcto y enteramente moderno.

NOTAS TELEGRAFICAS

Davis Será el Primer Testigo en la Encuesta Aérea

WASHINGTON, Septiembre 18. El señor Davis, ministro accidental de la Guerra, va a ser el primer testigo que preste declaración el próximo lunes ante la junta especial de aviación del Presidente. El señor Wilbur, secretario de Marina, seguirá al señor Davis, y declarará el martes. Hoy estuvieron en sesión los miembros de la junta, haciendo preparativos para las audiencias públicas de la semana próxima. Establecieron su cuartel general en la oficina de la comisión de comercio exterior y doméstico, de la Cámara de Diputados, donde se celebrarán las audiencias.

Se presume que los ministros Davis y Wilbur explicarán la situación general de sus respectivos ministerios, en lo que ve a aviación. Los testigos que van a proporcionar los "fuegos de artificio" de la audiencia, no serán convocados hasta después, cuando ya se hayan puesto los cimientos.

Arde el Capitolio Provisional de Tokio

TOKIO, Septiembre 18. — Hoy quedó completamente destruida por las llamas una gran casa de madera y estuco, donde provisionalmente se estaba reuniendo la Dieta. En menos de una hora se consumió todo el edificio, que ocupaba una manzana. El fuego comenzó en el centro de la construcción, donde se hallaban los carpinteros reparando daños causados por los temblores. Los gendarmes rescataron desde luego los retratos imperiales y las tapicerías de brocado del trono, todo lo cual fué enviado al palacio con fuerte escolta de policía. Parte del archivo pudo salvarse.

Aviador Italiano que Va a Intentar un Vuelo sin Parada

SHANGHAI, Septiembre 18.—Según noticias recibidas aquí hoy, el capitán de fragata De Pinedo, aviador italiano, debe de llegar aquí mañana a medio día, procedente de Tansui, Formosa. Según el cablegrama recibido aquí, De Pinedo volará, si el tiempo fuere desfavorable, a lo largo de la costa china, por Shanghai y Tsingtao, hacia Chemulpo (Corea), y desde allí hasta Kagoshima. Caso de que sea favorable, intentará hacer un solo vuelo desde Shanghai hasta Kagoshima, un recorrido de 600 millas sobre mar abierta, sin el concurso de cazatorpederos o barcos de patrulla, pues no tienen los italianos buques de guerra por estos mares.

NOTAS LOCALES

Hoy Ofrece The Times las Primeras Fotografías del Avión Náufrago

En The Times de hoy aparecen las primeras fotografías que han llegado a Los Angeles de los miembros de la tripulación del malhadado avión naval PN-9, tomadas después de haber sido rescatados y llevados a Honolulú el capitán de fragata Rodgers y sus hombres.

Los retratos, obtenidos por la Compañía Fotográfica del Atlántico y Pacífico, fueron traídos ayer a The Times, por aeroplano, desde San Francisco, en tres horas, veinte minutos. Lee Shoenhair voló la mayor parte de la distancia bajo fuerte y persistente lluvia, y trajo su avión Packard DH-4B, perteneciente a la compañía de Automóviles Packard de Pasadena, a una velocidad media de 110 millas por hora, a fin de que llegaran a ésta las fotografías, a tiempo para publicarlas hoy en la mañana.

Tratan de Complicar a Wall Street en el Fusionamiento Ferrocarrilero

Paul W. Schenk, defensor de Hibbs y Hennessey, hizo ayer esfuerzos en la sala del juez superior Hahn, por demostrar que los capitalistas de Wall street están sosteniendo la acusación contra Harry D. Hibbs y Thomas D. Hennessey, presuntos fusionadores fraudulentos de ferrocarriles. Esto y la excitación que se produjo por ciertos actos de la defensa para con los jurados, fueron los sucesos más notables de la audiencia de ayer, en que se siguió viendo la causa de los citados Hibbs y Hennessey, a quienes el fiscal ha procesado por el supuesto delito de hurto, consistente en la substracción de dinero a muchas personas, destinado al fusionamiento que estaban promoviendo.

Buque de Carga Desamparado

Anoche se estaban despachando unos remolcadores para socorrer al George Allen, vapor de carga, que avisó estar desamparado a 220 millas al sur de Los Angeles. Su mensaje radiotelegráfico fué recibido por E. M. Tormey, agente local de dicho vapor. Decía el radiograma que el aparato motor de petróleo del Allen se había descompuesto, y que el buque no podía avanzar, si bien no se hallaba en inmediato peligro, dado que la mar se hallaba en calma.

DEPORTES

Pugilato

Dick Donald, que está arreglando la pelea al aire libre entre Young Stribling y Eddie Huffman, la cual se anuncia para la noche del 10 de Octubre próximo, en el estadio que queda al norte del parque de Lincoln, ha cablegrafiado a Jorge Carpentier, a París, ofreciéndole $50,000 porque combata con el que resulte ganador en la pelea citada.

Dempsey, campeón mundial de pesados, contratado para boxear durante cuatro asaltos con uno o dos adversarios, cuyos nombres se darán a conocer después, ha cablegrafiado igualmente al francés, aconsejándole que acepte la proposición.

ACCUSED OF AIDING WIFE IN SUICIDE

Riverside Man Detained at Hospital as Inquiry in Death Pressed

Accused of "aiding and encouraging suicide," Alfred A. Mundell, whose wife died in Riverside under mysterious circumstances on the 2nd inst., was placed under detention yesterday in the Los Angeles General Hospital. The arrest was made by Deputy Sheriff Hoffman at the request of Riverside authorities. Mundell has been in the hospital here recovering from an operation performed a week ago.

So convinced is the District Attorney's office at Riverside that Mrs. Mundell's death was not a voluntary suicide that J. Clark Sellers, Los Angeles criminologist, yesterday was retained by the State to investigate the entire case. Mrs. Mundell died, according to a Coroner's jury, of morphine poisoning "administered with suicidal intent," a finding that is objected to by the Riverside District Attorney on the ground that no evidence to support a suicide theory was shown.

Mundell's story is that he returned home on the night of August 21 last, and found his wife in bed unconscious with a morphine bottle beside her. She died in the Elsinore Hospital. According to the District Attorney's office, Mundell later left Elsinore in company with another woman.

Several deputy sheriffs from Riverside yesterday went to Elsinore in search of the "mystery woman" but returned without being able to find her, they stated.

BURGLARY SUSPECT IS IDENTIFIED

Girl Takes Auto Number and Police Make Arrest of Beverly Hills Man

Identified by 14-year-old Julie Blake, 927 Kalamazoo street, according to the police, as a man she saw leaving their home last Wednesday afternoon with an armful of furs, M. T. Wilhoite, 40, giving his occupation as an automobile dealer and his residence as Beverly Hills, was lodged in the City Jail last night on a charge of suspicion of burglary.

The arrest, Detective Lieutenants Stoll and Hahn of the Wilshire police say, was brought about by the thoughtfulness of the Blake girl, who took the license number of a sedan automobile in which the burglar drove away. According to the detectives they traced the ownership of the automobile to Wilhoite and last night summoned him to the Wilshire station, where the girl identified him.

Wilhoite, when arrested, asserted he is innocent and will be able to prove it.

Detectives Stoll and Hahn said they will go to the District Attorney's office today to obtain a complaint charging Wilhoite with burglary.

10,000 Bales of Imperial Cotton Sold by Phone

[BY A. P. NIGHT WIRE]

BAKERSFIELD, Sept. 18. — H. H. Clark of Calexico, manager of the Colorado River Land Company, disposed of 10,000 bales of cotton today by telephone while en route to Bakersfield to attend the cotton conference.

The cotton was sold as good middling and an offer of 25 cents a pound, with premium bringing it to a possible 26 cents, was accepted when the ranch operator received the offer by long-distance telephone.

The deal was made and Clark came on into Bakersfield to engage in the deliberations of the cotton conference.

"I considered the offer fair and let the lot go," said the manager, who handled the sale for his tenants.

"DIRECT-U" will direct you to the places that sell I. Miller Shoes or any advertised product. Write or phone The Times, MEtropolitan 0700.

Teeth as Low as $5. Best Set $7

Best one, none better, no matter how much you pay, including your choice of base plate material (metal excepted). (Guaranteed 10 years) $7

MY EXTREMELY LOW PRICES

Teeth as low as $5.00
Best set of teeth (either set) $7.00
Gold Crowns (22 karat) $4.00
Bridge Work (22 karat) $4.00
Porcelain Crowns $4.00
Gold Fillings ..... $1.00 up
Gold Inlays ..... $1.00 up
Synthetic Porcelain ..... $1.00 up
Silver Fillings ..... 50c up
Cement Fillings ..... 50c up
Teeth Treated 50c
Nerve Removed (Painless) $1.00
Teeth Extracted (Painless) 50c

No charge for painless extraction and cleaning when other work is contracted for.

Old gold is valuable. I pay cash or allow you full value for it at dental work.

NOT A DENTAL PARLOR. A PRIVATE high-class, up-to-date SANITARY Dental office with sterilized instruments, and gentle, expert operators, where you will not be ashamed to recommend to your friends.

X-Ray Service Free With Other Dental Work

Dr. Fairfield EXAMINATIONS FREE
Entire third floor 536 So. Broadway
Next to Arcade Building, Tucker 5236
Hours: 8:30 to 6; Sun., 9 to 12.

Every Woman Knows
Myer Siegel & Co.
617-619 South Broadway

Tailored Blouses

$3.50

And very special at this price, too. We have one of the smartest selections in town. They are tailored in silk broadcloth in four or five nobby styles with both high and low necklines.

Sportswear Shop, Street Floor

A trip to Chicago next Vacation—
—insure it this way

THIS Vacation Club Plan is merely one of the many Personal Services rendered by the Union Bank & Trust Co. Here it is—

Starting on Tuesday, September 22, you join the Club with an initial deposit of $3. Then each week for 41 weeks you put in $3.

On July 1, 1926, you will receive from the bank a round trip ticket to Chicago with $37.00 in cash besides. Interest at the rate of 3% per annum is paid on this account.

(THIS OFFER IS BASED ON THE EXCURSION RATES OF 1925—THE ADDITIONAL CASH WILL VARY WITH ANY CHANGE IN RATES.)

The Union Bank & Trust Co. has no branches.

UNION BANK & TRUST CO. OF LOS ANGELES
SAVINGS COMMERCIAL TRUST
EIGHTH & HILL STREETS, LOS ANGELES
CAPITAL AND SURPLUS $1,810,000
"The Bank of Personal Service"

GOOD MORNING!

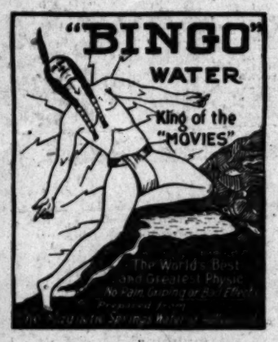

HAVE YOU HAD YOUR
BINGO
THIS MORNING?
Gives You That Million Dollar Feeling
A Speedy Physic
AT ALL DRUG STORES

A New Rental Guide
covering every section of the city and embracing all types of rentals
Appears Daily in Times Want Ads

Let Cuticura Soap Keep Your Skin Fresh and Youthful
Cuticura Soap, Ointment, Talcum free. Address: Cuticura Laboratories, Dept. X, Malden, Mass.

Phone TUcker 7164
—for regular service insuring against Rats, Mice, Roaches and Ants.
Rose Exterminator Co., L. A.
A national institution with 40 years' experience.

THE WEATHER

[Official Report]

LOCAL OFFICE, U. S. WEATHER BUREAU, Los Angeles, Sept. 18.—[Reported by H. R. Harney, Meteorologist.] At 5 o'clock a.m. the barometer registered 29.86; at 5 p.m., 29.97. Thermometer for the corresponding hours showed 63 deg. and 69 deg. Relative humidity, 5 a.m., 86 per cent; 5 p.m., 51 per cent. Wind, 5 a.m., southeast, velocity 2 miles; 5 p.m., southwest, velocity 9 miles. Temperatures, highest, 78 deg.; lowest, 63 deg. Rainfall for season, trace; normal to date, none; last season to date, none. Barometer reduced to sea level.

WEATHER CONDITIONS—Sept. 18: Showers have occurred during the past twenty-four hours at some stations in the Lake Region and on the Washington and Oregon Coast and in Northern California and general rains to heavy rains have fallen in Central and Eastern Arizona. High temperatures continue in the Lake Region and Middle Mississippi valleys but it is considerably cooler in the Dakotas and Minnesota. In Southern California fair weather prevailed yesterday and last night with moderate temperatures. It is cloudy this morning at nearly all stations. Partly cloudy weather may be expected in this vicinity Saturday with moderate temperatures.

SUN, MOON AND TIDES—Los Angeles, Sept. 19: Sun rises, 5:39 a.m.; sets 5:35 p.m.; moon rises, 3:39 a.m.; sets 7:19 p.m. Los Angeles Harbor, Sept. 19: High tides 9:53 a.m. and 1:03 p.m. Low tides, 3:43 a.m. and 4:00 p.m.

LOCAL TEMPERATURES—Sept. 18: Minimum and maximum temperatures from Southern California points, reported yesterday to the Los Angeles office of the United States Weather Bureau, were as follows:

Stations—	Max.	Min.
Calexico	93	74
Los Angeles Harbor	72	68
Mt. Wilson	69	49
Newport Harbor	75	62
Pasadena	94	63
Pomona	93	58
Porterville	92	61
Redlands	91	61
Riverside	95	64
San Bernardino	94	64
Santa Ana	93	66
Santa Barbara	81	63

LOCAL FORECAST

For Los Angeles and vicinity: Fair with moderate temperature.

STATE FORECAST

SAN FRANCISCO, Sept. 18.—Weather forecast: San Francisco and vicinity: Fair and mild; moderate west winds.

Northern California: Fair and mild; gentle westerly winds.

Sacramento Valley: Fair and mild; gentle southwest winds.

Santa Clara and San Joaquin valleys: Fair and mild; moderate northwest winds.

Southern California: Fair and mild; gentle westerly winds.

ARIZONA FORECAST

PHOENIX (Ariz.) Sept. 18.—Forecast for Arizona: Mostly fair Saturday and Sunday, except probably showers northeast portion; warmer south, somewhat cooler west central portion Saturday.

COLORADO RIVER.

YUMA (Ariz.) Sept. 18.—[Exclusive Dispatch from the United States Reclamation Service.] Gauge height Colorado River, 19 feet. Discharge: Friday, 12,000 cubic feet.

TEMPERATURES

Stations—Conditions, 5 p.m.	Max.	Min.	Precip. 5 p.m. to 5 p.m.
Abilene—Partly cloudy	96	72	0
Boise—Cloudy	76	48	0
Boston—Clear	78	56	0
Buffalo—Clear	76	62	T.
Chicago—Partly cloudy	80	70	.01
Denver—Raining	76	52	T.
Des Moines—Clear	87	72	T.
Dodge City—Clear	93	70	0
El Paso			0
Eureka—Clear	64	54	0
Flagstaff—Cloudy	75	54	.04
Fresno—Clear	94	62	0
Galveston—Clear	86	82	.60
Havre—Cloudy	74	48	0
Helena—Cloudy	74	48	0
Huron—Cloudy	84	54	0
Independence—Clear	78	56	0
Kamloops—Cloudy	68	44	.04
Kansas City—Clear	94	74	0
Knoxville—Partly cloudy	94	66	0
Los Angeles—Clear	78	63	0
Memphis—Clear	90	74	0
Modena—Clear	68	36	2.36
Needles—Clear	96	78	0
New Orleans—Clear	90	74	0
New York—Partly cloudy	76	58	0
Northhead—Clear	63	52	.06
Oklahoma—Clear	96	72	0
Phoenix—Cloudy	92	70	.02
Pittsburgh—Raining	90	64	T.
Portland, Or.—Cloudy	68	52	.12
Rapid City—Cloudy	78	52	0
Red Bluff—Cloudy	72	58	T.
Roseburg—Cloudy	70	50	.04
Roswell—Clear	92	68	0
St. Louis—Clear	90	76	0
Minneapolis-St. Paul—Cloudy	76	58	0
Sacramento—Clear	92	60	0
Salt Lake City—Partly cloudy	78	64	.36
San Diego—Clear	74	66	0
San Francisco—Clear	70	56	T.
San Luis Obispo—Clear	74	52	0
Seattle—Raining	68	54	.72
Spokane—Cloudy	64	52	T.
Tampa—Partly cloudy	92	72	T.
Tonopah—Clear	84	54	0
Tucson—Raining	86	68	1.02
Washington—Partly cloudy	84	68	0
Winnemucca—Cloudy	78	36	.02
Winnipeg—Cloudy	66	38	0
Yuma—Partly cloudy	108	78	T.

TUG GOES TO AID OF SHIP IN DISTRESS

Tropical Storm Batters Craft Off South Coast; Freighter Springs Leaks

By a "Times" Staff Correspondent

SAN DIEGO, Sept. 18.—Stopping off here for a speedy refueling after having left San Pedro under emergency orders, the Red Stack tug Sea Lion put out from here tonight to aid the freight steamer George Allen in distress off the coast of Lower California at a point 135 miles south.

Moving under forced draft, the big tug hoped to reach the crippled freighter about noon tomorrow.

Further details picked up here tonight by the United States Navy wireless from the George Allen told the story of a terrific battering suffered not only by the helpless ship, but also by other steamers off the lower coast in a heavy tropical gale which raged for several days.

The George Allen wirelessed that she is almost out of fuel and what she had left was so diluted by seawater that it is practically useless. She is an oil burner. To add to her plight, it was discovered that she had sprung several leaks. With her size and her heavy 8000-ton cargo she presents a big towing problem.

The Panama-Pacific liner Manchuria from New York got into port here tonight twelve hours late after battling the hurricane. Her master, Capt. Green, reported that when three days north of the canal he intercepted a wireless from the tanker Hugenott, en route to Chile from Los Angeles Harbor, saying the tanker had four life boats stove in and some of her deck machinery smashed by the hurricane.

The Lena Luckenbach of the Luckenbach lines radioed that she had hove to for two days before the hurricane.

The Allen is an intercoastal steamer on her way here from Baltimore with general cargo. She is operated by the Garland line and carries a crew of forty. Capt. John G. Clark is her master.

One New Case of Paralysis Found in City

One new case of infantile paralysis was reported in Los Angeles yesterday, according to a statement issued by City Health Officer Parrish. The official records at the city health offices show that the number of cases reported daily this week is as follows: Sunday, none; Monday, none; Tuesday, none; Wednesday, none; Thursday, two, and Friday, one.

The total number of cases for the month to date is thirteen, and the total since January 1, last, is 180, the records show. The official total for last week was two cases, and the official total for last month was fifty-one.

VITAL RECORD

MARRIAGE LICENSES

The following marriage licenses were issued yesterday. Name and age given.

ABBOTT—BULLOCK. James Poole Abbott, 37; Margaret Sapienza Bullock, 25.
ALLEN—LOPER. Robert Farmer Allen, 24; Dorothy Wanda Loper, 18.
BADILLO—GUNN. Louis Gamaza Badillo, 29; Beulah Gunn, 20.
BAKER—BENNIE. James Albert Baker, 24; Violet Virginia Bennie, 21.
BRAUN—KUSHNEBECKER. Ernest G. Braun, Jr., 21; Mary Alice Kushnebecker, 18.
BRUNNER—REVELS. Albert Brunner, 25; Eleanor Revels, 23.
BRUNSON—CUSHMAN. Osburn L. Brunson, 23; Margaret Cushman, 18.
BRUNSON—OGDEN. Lewis Brunson, 19; Margaret Ogden, 14.
CENTENO—GAMEZ. Vicente Centeno, 36; Lea Gamez, 19.
CHOY—KIM. Nung Y. Choy, 30; Frances L. Kim, 27.
COMPTON—BRIMMER. Eldon Compton, 25; Josephine Brimmer, 25.
CROUCH—BRUCE. Henry J. Crouch, 24; Catherine Bruce, 22.
DAVIS—NYSTROM. Stanley E. Davis, 26; Helen Mathilde Nystrom, 25.
DeLEON—GONZALES. Eddie J. DeLeon, 27; Laura Gonzales, 27.
FOX—SLACK. Leo Boles Fox, 21; Bertha Alma Slack, 18.
GREEN—DENNIS. Roswell Andrew Green, 25; Charlotte Eugenia Dennis, 24.
HICKE—KOCH. David J. Hicke, 24; Hildegard Koch, 20.
HOFMANN—HARDEN. Walter F. Hofmann, 24; Katharine Hayley Harden, 20.
HUGHES—HALL. Leslie E. Hughes, 29; Ethel M. Hall, 17.
JOHNSON—McCORMICK. Harold Johnson, 23; Marie M. McCormick, 23.
KEATE—LAMB. Grant Keate, 23; Hazel Lamb, 21.
KOCH—BOYER. Henry R. Koch, 39; Lora Fern Boyer, 32.
LEGGITT—LeGRAND. Benjamin D. Leggitt, 25; Wm. LeGrand, 28.
McINTOSH—PAGETT. Charles W. McIntosh, 29; Ellen M. Paggett, 23.
MEGROS—GRUBER. Arthur Megros, 43; Mary Gruber, 34.
MELENDEZ—CASTILLO. Celso P. Melendez, 27; Carlota Castillo, 29.
MURPHY—LOVELADY. John H. Murphy, 61; Estelle M. Lovelady, 48.
MURRAY—McHALEY. Karl Leroy Murray, 25; Elizabeth Clare McHaley, 24.
NUTT—WOODEND. Harvey James Nutt, 44; Florence J. Woodend, 42.
PARR—MOHR. Raymond E. Parr, 27; Ilo Margaret Mohr, 24.
PAUL—MALON. Harry Paul, 25; Helen Malon, 23.
PEDERSEN—CARMEAN. Peder G. Pedersen, 26; Alice Cleo Carmean, 27.
PETERSEN—SOUZA. Winfred Jay Petersen, 21; Mary Ursula De Souza, 19.
RODRIGUES—MORENO. Abundio D. Rodrigues, 28; Celia Moreno, 26.
SANDERS—WINKENWEDER. Victor C. Sanders, 25; Gladys A. Winkenweder, 22.
SINKER—HALLMAN. Joe Sinker, 25; Rose Hallman, 19.
VERHAM—AGUIRRE. Abe Verham, 41; Dimetina Aguirre, 29.
WAKEFIELD—HANSEN. Aubrey Wakefield, 26; Mary Hansen, 23.
WERBER—JOHNSON. Paul C. Weber, 24; Ruth B. Johnson, 27.
WEBSTER—POOLE. John H. Webster, 23; Frances R. Poole, 21.
WILLBRANDT—PHELAN. Edward J. Willbrandt, 30; Pauline C. Phelan, 18.
WILLIAMS—SCHOFIELD. James Howard Williams, 24; Edna Schofield, 23.
WOODS—OLIVER. Mark Woods, 25; Viola J. Oliver, 25.

BIRTHS

Names, sex, place and date of birth.

BAIN. Mr. and Mrs. Thomas. Daughter, Sept. 15. Halliale sextus.
COTES. Mr. and Mrs. Charles. Boy, Gladys pathic Hospital, September 15.
CREARICK. Mr. and Mrs. Thomas. Daughter, Angeles Hospital, September 14.
DEMPSTER. Mr. and Mrs. Charles. Boy, 2514 Marion, September 5.
DIXON. Mr. and Mrs. Denver. Boy, 4021 Central, September 16.
FENNELL. Mr. and Mrs. Ray. Daughter, 6984 South Van Ness, September 14.
GIBSON. Mr. and Mrs. Albert. Boy, 3813 Cathrose, September 7.
HAMILTON. Mr. and Mrs. Ralph. Daughter, Angeles Hospital, September 14.
HARPER. Mr. and Mrs. Jerbeln. Boy, Good Samaritan Hospital, September 13.
HARRIS. Mr. and Mrs. Jarvis. Boy, 3619½ Asbury, September 15.
IRION. Mr. and Mrs. Joseph. Boy, Angeles Hospital, September 16.
LINDELL. Mr. and Mrs. Elvin. Boy, Dr. E. Lawson Sanitarium, September 14.
NEAL. Mr. and Mrs. Charles. Daughter, Lincoln Hospital, September 14.
O'BRIEN. Mr. and Mrs. James. Boy, Martin Luther Hospital, September 13.
OSTRANDER. Mr. and Mrs. Donald. Boy, Good Samaritan Hospital, September 16.
REEVES. Mr. and Mrs. Henry. Daughter, 13515 O'Neida street, September 7.
RHINEHART. Mr. and Mrs. George. Daughter, Angeles Hospital, September 13.
ROWLAND. Mr. and Mrs. Thomas. Boy, 3762 Rothdon, September 3.
SPRING. Mr. and Mrs. Ernest. Boy, Clara Barton Hospital, September 13.
SULLIVAN. Mr. and Mrs. William. Daughter, 1553 North Avenue 23, September 18.
WARNER. Mr. and Mrs. Frank. Daughter, Elysian Hospital, September 11.
WOMACK. Mr. and Mrs. John. Daughter, Clara Barton Hospital, September 14.

DIVORCE SUITS FILED

ABBOTT. Hazel against Willard.
BARTON. Hudson J. against Ethel Vesta.
BERRY. Cleo Irene against Arthur Roy.
BORGER. Clara Lou Rene against William H.
BORGIA. Marion against Joseph.
BULLOCK. Bertha against William M.
CALLAHAN. Muriel against Gerald James.
CAMPBELL. Winifred K. against Ray W.
CLAYTON. Ella G. against Ernest.
CLEM. Ella Florence Russell against Byron G.
COLE. Ferdinand against Mary E.
DONLIN. Margaret against John M.
DWYER. Martin Fern against Leslie.
FAIST. G. A. against Ernestine V.
GEIST. Etta Roberts against Rudolf.
GIBSON. Harry B. against Rose.
HAHNE. Ethel against Roy L.
HARRIS. Irvin S. against Anna H.
HARTMAN. Helen M. against Floyd A.
HOLSER. Irene C. against Roy L.
HUECK. Vera against George.
JENNINGS. Lenna against George W.
JOHNSON. Hubert A. against Mabel M.
KERLEY. Etta against Winfield B.
KESSLER. Jacob B. against Bessie.
MacGREGOR. Viola against Kenneth K.
MASON. Zella against Louis K.
MORETON. Dana C. against Perry G.
MUSURA. Thomas against Virginia.
NESTER. Ollie against Lori.
PADGETT. Alice M. against Lewis Glenn.
PENBERTHY. Ray against Josephine.
PLUMMER. Hawley C. against Corinne.
POSEY. William against Willie.
RUHL. Gerald E. against Blanche Elizabeth.
SIMON. Jacob against Fannie.
SPEARS. Ollie against James W.
SMITH. V. M. against Mabel G.
THORUSEN. Katherine West against Jacob.
WARREN. Allene A. against Oliver A.
WATKINS. Charles E. against Maude B.
WELCH. Thomas B. against Clara M.
WILLIAMS. Herman A. against Rosemary.
WORMINGTON. Violet Mae against Elmer B.

DIVORCE DECREES GRANTED

ARNETT. T. B. from Ada M.
BUCKHOUT. Bessie from G. G.
BALDWIN. Frances J. from Jefferson Davis.
BROWN. Tillie Agnes from John William.
BARNABY. Granada M. from Harry F.
BURTCHAELL. Minnie W. from William E.
CABARA. Julia M. from Louis F.
DIRKING. Elza from Edward Frits.
DRAKE. Grace E. from Robert K.
FOX. Catherine from Louis Clinton.
FOSSLER. Clara C. from Emil.
FRENCH. Helen from Jasper L.
FLAHERTY. Florence Giles from Joseph.
GOMEZ. Guadalupe R. from Paul.
HOOD. William C. A. from Louise.
KNIGHT. Madison from Wanda Wiley.
LYONS. Ralph from Charlotte.
LESTER. Alexander W. from Bessie M.
MARK. Agnes May from G. S.
MASSEY. Frank from Aleta.
NICHOLL. Margaret from Joseph.
NELSON. Florence W. from Walfrid A.
O'BRIEN. Allie B. from Raymond H.
POSTON. Mildred from J. L.
PATTEN. Margaret from Budd B.
PETERSON. Hallie from Herbert E.
RICHARDSON. Otlis from William.
RAYMOND. J. William H. from Mazie B.
RICH. Arthur F. from Mary E.
SCHNEECLAUS. Bessie from H. A.
STITT. James G. from Thelma Fredia.
SCHUTZ. Frederick Walter from May.
STEVENS. D. C. from Elsie B.
SAUNDERS. Gladys K. from Kenneth H.
TITUS. Margaret H. from Elmer M.
TASAKA. Ishi from Kakuji.
THATCHER. Clyde from Marion M.
WALLACE. Mary E. from Lewis E.
WOODS. Amelia from Gordon William.
WOOD. Charles W. from Helen T.

NATURALIZATION PETITIONS

Petitions for naturalization, with name, nationality and residence given, were filed yesterday with the United States District Court, as follows:

Mrs. Allie Dunworth, 3415 Thorpe avenue, Ireland; Duncan Campbell, Pasadena, Scotland; Ines Scarich, 967 Bernal avenue, Jugoslavia; Carol Bertel, 1537½ Calumet avenue, Romania; Isadore Rosenbloom, 697 North Fuller avenue, Poland; Leopold Bember, Venice, Hungary; Philip Silverstein, 1313 East Twenty-third street, Roumania; Barnhard Jorgsinus Mikalsen, San Pedro, Norway.

OFFICIAL DEATH LIST

Name and place of death—	Age.	Date.
BALFOUR, Helen. Los Angeles	72	Sept. 17
BLACK, George. Los Angeles	68	Sept. 17
CALHOUN, William. Los Angeles	62	Sept. 17
CONWAY, Susan. Los Angeles	84	Sept. 17
CORNELL, George. Los Angeles	65	Sept. 18
CUMMINS, John. Los Angeles	74	Sept. 18
GALLINS, Edwin. Los Angeles	42	Sept. 18
McDONALD, Frank. Los Angeles	45	Sept. 18
SCALES, Arthur. Los Angeles	37	Sept. 19
VAHL, Josephine. Los Angeles	57	Sept. 19
VAN DYKE, George. Los Angeles	47	Sept. 19

DEATHS

With Funeral Announcements.

BASLEY. September 15, at 2205 North Alexandria avenue, Mrs. Julia F. Basley, aged 52 years.
Funeral services will be held Saturday, September 19, at 11 a.m., from the chapel of Strother & Dayton, 6240 Hollywood Boulevard.

BLACK. The funeral services of George W. Black will be held today at 10

Southern California Interests. Editorials—News—Business—Society—The Drama.

The Times
LOS ANGELES

VOL. XLIV. SATURDAY MORNING, SEPTEMBER 19, 1925.—PART II. 16 PAGES POPULATION [By the Federal Census—(1920)—576,673 By the City Directory—(1925)—1,140,544

FILM ROMANCES RE-ANNOUNCED

Film Admits Marriage to Edwin Carewe

Miss Clifford to Wed Local Banker

Miss Akins Now Engaged to Douglas Gilmore

Just seven three perfect hits film colony last given by Kathleen Clifford. Miss Clifford announced her engagement to M. P. Illitch, vice-president of the People's Bank and Trust Company. Ramon Adoree announced her engagement to Douglas Gilmore, and Mary Akin admitted that she and Edwin Carewe, director, had been married months.

EDWIN CAREWE

Announcements came to Hollywood, and

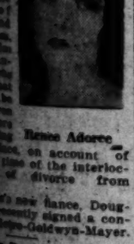

Ramon Adoree

CONTROL OF FILM GROUP PURCHASED

Oscar Price Buys Interest in Associated Exhibitors, Hollywood Learns

According to a wire received here here yesterday by the Howard Estabrook Productions from New York, the controlling interest in Associated Exhibitors has been purchased by Oscar Price, a pioneer in film production, and he is immediately assuming charge. John S. Woody, formerly president of the Associated Exhibitors, will now occupy the position of manager and production chief.

A great deal of speculation has been aroused by repeated rumors of the purchase of this releasing organization, at one time it being stated that P. A. Powers had bought the controlling interest.

Mr. Price has been connected with the film industry since the old Triangle days, when he was associated with Bill Hart. During the war he was one of the chiefs of the railroad administration under McAdoo.

RECOVERS FROM NECK FRACTURE

Wife of Auto Maker, Hurt in Club Plunge, to Leave Hospital Soon

Two more weeks and Mrs. Josephine Buxton, wife of B. C. Buxton, eastern automobile manufacturer, expects to leave the Osteopathic Sanatorium Hospital, 235 North Hoover street, where she has been a patient since August 25, suffering from a broken neck.

Mrs. Buxton suffered the fracture in an unusual accident in the plunge at the Flintridge Country Club. A swimmer, diving from a high platform, struck her at the base of the neck, causing a fracture of the second vertebra. A complete recovery, such as is expected for Mrs. Buxton, is an unusual occurrence, medical experts say.

She has been placed in a plaster cast since the accident, and it was said yesterday at the hospital that X-ray tests indicate she will soon be ready to leave the hospital.

Mr. Buxton, who is vice-president of the Apperson Automobile Company and one of the industry's prominent figures since 1899, rushed to Los Angeles from Kokomo, Ind., when he received news of the accident, and has been a constant visitor at his wife's bedside. He will remain until Mrs. Buxton is able to return East.

WIFE LEAVES $29,938 ESTATE TO FILM STAR

An estate valued at $29,938 was left by Mrs. Florence Smythe Roberts, wife of Theodore Roberts, film star, according to her will, filed for probate yesterday. Two rings and Mrs. Roberts's wardrobe were left to two woman relatives, and the balance of the estate was bequeathed to Roberts.

SCENERY MOVED ON SUM OF $225

Bank and Theater Deal for $100,000 Up in Air

Belvedere Plans Grow Apace at No Cost Whatever

Meanwhile Profits Wait on Completion of Plans

Money goes a long way in a pioneering community where one faithful dollar is educated by constant pinching to do the work of many. Hark, then, to the tale, uncovered yesterday, of how $225 purchased a $2000 lot and a $1500 home in Belvedere Township; manipulated a $30,000 sale of real estate; engineered a $100,000 bank and theater-building plan; moved nine houses eight miles and established credit of $230 with the corner grocery man. How come? Listen:

Last June, R. A. Smith, T. G. Reed and A. G. Reily, the last-named a Los Angeles attorney, paid a visit to Belvedere for the publicly avowed purpose of founding a bank. Belvedere was then, and still is, served by a branch of the California Bank—but the bank proposed by Smith, Reed and Reily was to be a humbler bank, "a bank for the people," one that would keep open nights and would never present a "hard-boiled" front to any patron seeking a loan with a shoestring as security.

The Los Angeles trio canvassed the Belvedere territory. They spoke to the merchants on East First street and they addressed East First-street's rivals on Brooklyn avenue. They appeared before the East Side Business Association—in brief, Smith, Reed and Reily made good. Now, then, where to locate the new bank?

DEAL MADE FOR SITE

George Harris, prominent Belvedere citizen, owned an ideal site; three big lots on the southeast corner of Brooklyn avenue and Gage street. Smith, Reed and Reily went into executive session with Harris, and the close of the session found papers in escrow in a Los Angeles bank which stipulated that Harris was to receive $30,000 for his corner—but he must take it in the form of $2500 in stock in the proposed bank and the balance covered by a mortgage.

Then appeared in Belvedere one John W. Hackett, who sought an arrangement whereby he might erect a theater and office building in conjunction with the new bank structure. Smith, Reed and Reily again went into executive session with Harris, and also with Hackett—and when the cigar smoke had cleared away, Hackett had bought out Smith, Reed and Reily lock, stock and barrel, Harris agreeing. But again no money changed hands, Hackett explaining that he intended to finance the whole deal through Hollands, Jones & Saffler, 510 Arcade Building.

While negotiations for the loan were pending, plans of the proposed bank, theater and stores were drawn by James R. Friend, Los Angeles architect. Everything was going lovely.

BUILDINGS DISPOSED OF

The Harris land must be cleared, however, before construction work could start. Now on this land,

(Continued on Page 16, Column 8)

JUNIOR CLUB WILL FROLIC

Masquerade Ball and Hi-Jinks to Inaugurate Fall and Winter Activities of "Times" Youngsters

The fall and winter activities of The Times Junior Club will be opened tonight with a masquerade ball and hi-jinks at Wilshire Hall 425 South Western avenue.

Following an unusually successful summer for the club, tonight's frolic will be in honor of the many supporters, workers, officers, art and literary prize winners who have played such a large part in keeping the club up to its high standards. Members of The Times Players' Club also will be guests of honor at the affair.

Many of the familiar characters who have always helped to enliven the club's parties, as well as plenty of new entertainers, will be on hand to help make tonight's party one of the outstanding events of the club. Ebe Shaw, prominent in The Times Players' Club and a member of the Whitney Boys' Chorus, will act as master of ceremonies tonight. As a "glad-hander" Ebe is renowned, and so he will be at the door to hang a welcome on every guest.

Albert Myers, known as the "man with a smile," has generously donated his services for the evening. He will be at the ticket window and will be given a free rein to do his stuff in his own way.

The original Times Junior jazz band will be on hand to keep the frolickers stepping. Aunt Dolly, the guiding spirit of the club, says the music this year will be better than ever. Vivien Drake will be moaning around with his saxophone; with his partner, Sidney Cutler, at the piano, Harold Chasnoff, with his violin; Jimmie Stewart with his banjo, and Beeler Gerstenkorn with his saxophone will play their irresistible selections. Arthur Reese will put the rhythm in the stuff with his drums.

The Players' Club will present an interesting program in which many of its most talented members will appear.

Cake, candy, punch and other refreshments will be served. Aunt Dolly will introduce a novel stunt at this ball in awarding not one or two prizes, but many of them. There will be a whole table full of prizes for both girls and boys. For the boys there will be gold cuff links, stick pins, tie clasps; calf-skin pocketbooks, key rings, sport belts, etc. For the girls there will be perfumes, bath salts, toilet waters, roller skates, bats, artists' paints, candy, novelty bracelets, beaded bags, ivory manicure sets and many other things to delight the heart.

To help handle the crowds the Los Angeles Police Department will have a detail of men on hand, and the fire department will have representatives present to aid. Guests will be restricted to members only. There will be no room to accommodate parents, who may accompany their children to the doors and may call for them not later than 11 o'clock. The doors will open at 8 o'clock sharp. All are urged to come early.

EINSTEIN TESTS UPHOLD EINSTEIN

Mt. Wilson Observatory Astronomer Declares Experiments With Spectroscope Show Shift in Light Rays as Postulated in Gravitational "Pull" Theory

By a "Times" Staff Correspondent

PASADENA, Sept. 18.—Einstein's theory of relativity, gospel to many and butt of the humor of others, still rests on a firm foundation of corroboration despite attempts to discredit it, according to Dr. Charles E. St. John, astronomer and member of the Mt. Wilson Observatory staff, who recently has completed a series of tests, results of which lend notable support to the theory.

St. John's experiments, in connection with his colleague, Walter S. Adams, director of the Mt. Wilson Observatory, were directed toward the detection of the shift in light rays which is termed one of the proofs of relativity.

The Einstein theory, as the Einstein theory is stated, it is sub-titled the "gravitational attraction," or "gravitational pull back," or "weight, even at the sun's surface. This would be a displacement of the lines in the sun's spectrum, as compared with the spectrum of light having little gravitational pull such as an arc light.

In his experiments, working with the 60-inch spectroscope, the 150-foot tower telescope at Mt. Wilson, made this test and found the predicted shift, in accordance with the relativity theory.

The work of Dr. Adams further corroborated the theory by similar results in observations made elsewhere in the heavens, he said.

The Dog Star, Sirius, conspicuous in the late summer sky, has a companion star which is not visible to the naked eye, but which has a tremendous density. It has been calculated that a pint of its substance would weigh twenty-five tons on earth. The great gravitational pull which accompanies such density of mass makes the star an admirable subject with which to test the Einstein spectral shift. Dr. Adams's photographs, made with the aid of the great Mt. Wilson telescopes, are declared to show conclusively the displacement of the lines, corresponding to this great density, in accordance with Einstein's predictions.

Dr. St. John, who returns this week from a trip to the various European scientific meetings and centers, is chairman of the international committee on solar physics and is one of the two American members of the international commission formed to cooperate in the investigations of the relation between solar and terrestrial phenomena.

Visiting Warships Welcomed by Army and City

Foreign Cruisers Enter Harbor

Above (left) is the British light cruiser Capetown. Above (right) is Capt. G. H. Knowles, commanding the Capetown and below him is Lieut. W. J. R. Beech, commanding the Canadian destroyer Patrician. At the bottom is guard of royal marines, turning out for boarding parties.

METHODISTS BACK MERGER

Conference in Session Here Votes for Uniting Branches of Church in North and South

Organic unification of the northern and southern branches of Methodism will be effected at an extra session of the General Conference if two-thirds of the Methodist ministers of the nation, at their year conferences, vote as did the 450 preachers who, at the Westlake Methodist Church yesterday, unanimously pledged the Southern California Conference to support the church merger.

Another vital issue voted on yesterday was the question of permitting lay delegates officially to represent their areas at the general conference. The ballots will not be counted until this morning, but it was generally conceded that the vote will be overwhelmingly favorable to the further democratization of the general conference.

BISHOP SPEAKS

In his address to a large class of ministers, admitted yesterday to full membership in the local conference, Bishop Charles Mead of the Denver area emphasized the possibilities for service in ministerial work.

"You are now members of a great world church and of an organized body of 20,000 men, who, individually and collectively, have committed themselves to the advancement of the kingdom of the Prince of Peace," said Bishop Mead. "Keep in close personal communion with the Master, for that is the secret of success in the spiritual kingdom. Without the love and power of Christ in your souls your words, however eloquent, will be empty, and those who hear you will not be nourished with the bread of life, which it should be your joy to impart. Trust your own intellects under the guidance of God, accept all that you find good in the new as well as the best in the old, beware of intolerance and keep your faces toward the light."

Rev. Thomas Burden will be chairman of the sessions which begin at the conference Church at 8 a.m. today. A reception to the delegates will be given at 2:30 p.m. today at the Westlake Presbyterian Church, to be followed by the seminary banquet at that church at 5 p.m.

LOVE FEAST TODAY

Beginning at 9 a.m. with an old-fashioned love feast, interesting services will be conducted at the conference church tomorrow, the morning sermon to be by Bishop Mead. At 2:30 p.m., following baptism of many children, ordination of deacons and elders and consecration of deaconesses will be conducted. At 4 p.m. members of the Latin-American missions will give a program. The conference Epworth League will be addressed by Dr. M. L. Smith and Revs. Gross Alexander, Morgan Odell and A. Ray Moore.

Visiting ministerial delegates

(Continued on Page 2, Column 3)

PLAZA LAND FIGHT TRIAL WAY CLEAR

Thirty Attorneys Already in Case as Demurrer of Defense Overruled

The suit of William Forbes, son and administrator of the estate of Louisa Olivera De Forbes, to quiet title to the valuable square of Plaza realty bounded by Los Angeles, Marchessault and Olivera streets and the Plaza, will proceed to trial on its merits, it appeared probable yesterday, after Judge Crawford had overruled a demurrer of the defendants.

Forbes, in his complaint, asserted that the title of present holders is based upon the foreclosure of a mortgage in 1893, for a small sum which encumbered the property, which was then in his mother's name. The defendants are several banks and trust companies, the Los Angeles Railway Company, and various heirs of the De Baker estate. Willedd Andrews, attorney for Forbes, contends that proper service of summons was not made in the old foreclosure proceedings.

A bitter fight is expected when the suit comes to trial, more than thirty attorneys having been retained already.

I See by Today's "Times" Want Ads—

That a 4-year-old vineyard of ten acres is offered for sale for $600 an acre. Can be bought on easy terms.

That party wants to buy slightly-used second size Mason-Hamlin piano from owner.

That a beautiful golden-blonde wig—almost new—is offered for sale cheap.

That new attractive drug store and market locations are for rent.

CONCRETE ZONES ASKED

Raised Platforms Requested to Replace Safety Buttons

A motion directing the police department to investigate the advisibility of replacing with raised concrete platforms the steel buttons at pedestrian safety zones was introduced in the City Council yesterday by Councilman Hall.

Mr. Hall said he knew of a number of instances when passengers, alighting from street cars, slipped and fell upon the buttons, and in one instance the victim lost his life. The matter was referred jointly to the Traffic and Lighting Committee and the Police and Fire Committee.

BRITISH NAVAL CRAFT IN PORT

Vessels Exchange Salutes With Fort MacArthur

Army and Civic Officials Greet Visiting Ships

Program for Entertainment of Personnel Drawn Up

Two fleet little craft, flying the Union Jack and backed by guns, put into port yesterday, the first visit of British fighting craft in two years. They are the British light cruiser Cape Town and the Canadian destroyer Patrician, here just to get acquainted and to renew friendship ties over a five-day period, after ten days at the Diamond Jubilee.

The vessels, on entering port, exchanged salutes with Fort MacArthur and dropped anchor at exactly 9 a.m., as scheduled, with the punctuality that has made their forebears traditionally famous. Immediately there swarmed aboard an army of shipping merchants, civic and military officials, intent on filling their galleys and their social calendars.

Among the callers were Maj. L. B. Chambers, commandant at Fort MacArthur; Capt. Harrington W. Cochran, Lieut. Frank Richards and Lieut. John I. Hickey of the Third Coast Artillery; Charles A. Cook, representing Mayor Cryer and the Los Angeles Chamber of Commerce, and H. E. Beard, acting British Consul.

LEADERS COME ASHORE

After social formalities aboard ship, the visiting commanders, Capt. G. H. Knowles, D.S.O., of the Cape Town, and Lieut. W. J. R. Beech of the Patrician, proceeded ashore to return official calls, and the personnel settled down to enjoy five full days of planned pleasures. The program, while incomplete, includes a luncheon today to visiting officers as guests of Mayor Cryer and George I. Cochran at the Midwick Country Club, and visits to studios and dances for the enlisted men.

On the 23rd inst., they will proceed south, the Patrician visiting San Diego and thence returning to British Columbia, the Capetown returning after a three months' cruise to her station in the West Indies, where she is attached to the Eighth Cruiser Squadron.

MANY KNOWN HERE

The Capetown carries a complement of approximately 450 officers and men. Her armament includes five-six-inch, two-three-inch antiaircraft, four three-pounders, two two-pounders and one machine gun, and eight twenty-four-inch torpedo tubes. Completed in 1919 by Cammel-Laird of Birkenhead, Eng., she is 351 feet long, forty-three and one-half feet in breadth and draft of sixteen and one-third feet. Her cruising speed is twenty-nine knots. Her officers, many of whom are known here through previous visits to this port, the last being two years ago, include: Capt. G. H. Knowles, D.S.O.; Lieutenant-Commander Walter F. Preedy and E. R. Archer, executive officer; Lieuts. R. H. Cowan, G. B. Hingley, F. H. G. Allen, A. Fearn and C. A. R. Gibbs; Engineer-Commander Edwin Williamson, Engineer-Lieutenant S. J. Armstrong, Lieut. Royal Marines L. D. Jones, Surgeon-Commander A. E. Malone, Paymaster Lieutenant-Commander J. F. Stephens, Sub-Lieut. G. M. Pares, Commissioned Engineer J. C. Robinson, Gunners P. J. J. Cullum, D. S. C., E. V. Potter and F. H. Jones; Warrant Engineer D. U. Brown, Warrant Shipwright S. L. T. Tren-

(Continued on Page 2, Column 1)

FLEET DUE HOME IN WEEK

Assistant Navy Secretary to be Here for Inspection; Admirals Shift Commands October 1

BY WALDO DRAKE
"Times" Staff Correspondent

SAN DIEGO, Sept. 18.—Assistant Secretary of the Navy Robinson will arrive in Los Angeles on the morning of the 23rd inst. for a six-day inspection of the returning battle fleet, naval establishments and naval oil reserves in the Southern California area, it was announced today by Rear-Admiral Robertson, commandant of the Eleventh Naval District. Upon arrival Robinson will go aboard the U.S.S. Arizona at Los Angeles Harbor, and from that ship the Assistant Secretary will review the home-coming fleet 100 miles at sea early on the morning of the 26th inst.

Upon his arrival from San Francisco on the 23rd inst., Mr. Robinson, accompanied by his aide, Lieutenant-Commander Powell, will be greeted by a delegation from the Los Angeles Chamber of Commerce and will spend the afternoon in a visit to the Metro-Goldwyn-Mayer studios at Culver City. He will spend that night aboard the U.S.S. Arizona, and at daybreak of the 24th he and Commander Powell will go by seaplane to San Diego, where he will conduct an inspection of the naval air station, destroyer base, naval training station, marine station, fuel base and marine base.

GOES TO HAWAII

On the 25th he will return by naval plane to the U.S.S. Arizona at Los Angeles and immediately put to sea to meet the fleet returning from Australia. The following day, the fleet being at anchor at San Pedro, Mr. Robinson will spend in receiving official calls from the commanders of the fleet and the various fighting divisions.

He will spend Sunday, the 26th inst., on an all-day inspection of the naval oil reserves near Bakersfield and Elk Hills, and on the 28th inst. he will be in conference aboard the U.S.S. California with Admiral Coontz, commander-in-chief of the United States fleet; Admiral Robison, commander-in-chief of the battle fleet, and their staffs, over next year's operation of the fleet.

The Assistant Secretary will

(Continued on Page 2, Column 4)

The Lancer

by Harry Carr

NEW YORK, Sept. 18.—The ater men tell me that Los Angeles will become the producing center of the United States.

Experience has shown them that a hit in New York means nothing. In fact, the majority of Broadway hits die a dog's death on the road.

LILIES OF THE FIELD

Broadway is a little world by itself.

What you call ("Broadway" is a section that begins at Forty-second street and ends at Columbus Circle. In this district are easy money, gilded ideas and frivolous cruelty.

This is the section of the theaters, the bunk night clubs where the price is whatever you look as if you would pay.

In this section the only scandal is to be out of style.

The motto is: "When you ain't got no money, well, you needn't come around."

IT'S NO TEST

And they expect this section to pick out the mental pabulum for the people of the United States.

They expect the meek little housewife in Keokuk to sit twisting her handkerchief in rapturous anxiety over the same kind of love affair that thrilled a wise-cracking "lily of the field" on Broadway.

FOREIGN HAND

Why, Broadway can't even pick out plays for the rest of New York.

The quaint and witty little Grand-street Follies is a hit shown on the East Side, where it attracts the intelligentsia. But it would die overnight on Broadway.

When a play makes a hit down in the Provincetown Players' Theater in Greenwich Village, it ventures with a fluttering heart into Broadway as into a foreign country. And it is a foreign country.

LOS ANGELES KNOWS

From cold, hard experience it has been found that Los Angeles is a far more accurate guide to the taste of the United States than New York.

If a new play is born in Los Angeles and makes a hit, it is pretty sure to get over on the road and in New York.

Look at the list:

"Peg o' My Heart," "Bird of Paradise," "Rose of the Rancho," "The Dollar Mark," "The Fool," "The Brat," "Abie's Irish Rose," "White Collars," and goodness knows how many others.

CHICAGO FLOPS

Although "No, No, Nanette" had been a hit in Chicago, they did not feel easy in mind until they had tried it out in Los Angeles.

Chicago hits often flop in New York; Los Angeles hits almost never flop anywhere.

On the other hand, New York shows flop in Los Angeles about half the time.

LOCAL PLAYWRIGHT

Although he has just sold two plays on Broadway, Thompson Buchanan, the author of "Civilian Clothes," is coming back to the Coast this fall with the firm intention of making this new Will Wyatt theater an incubator for new plays—for the reasons I have given.

THE SINNER'S SONNET

BY E. D. CAHN

[Copyright, 1925]

The pedestrian's life is full of thrills. He must
Stop, look and listen at every corner. He must make his
Every motion snappy. He must watch his step and be ready
To jump for his life at any instant. He is cussed and
Blown at, splashed with mud and covered with dust. He is
Chased off the streets and out of the roads by day and
Hunted with headlights at night. They say he is calm at
The wrong moment and excited when he ought to be cool;
That he is a jaywalker and a pest who rushes forward when
He should stand still and stops dead when what is needed
Is a little speed. And when I was a pedestrian I hotly
Denied it and called all motorists monsters, but now that
I drive a car I know that the PEDESTRIAN is the monster
Who supplies the MOTORIST with the thrills.

BRIBE NEMESIS AGAIN IN COURT

Former Tunnel Manager Hit for Child's Nonsupport

Hodges Unable to Produce $20 to Meet Payments

Name Entered Twenty-eight Times in Court Docket

Lack of $20 ready money brought William R. Hodges, former general manager of the Tunnels Transportation Company, into Judge Summerfield's court for the twenty-eighth time yesterday to explain his failure to keep up payments of $10 weekly for the support of a minor child. It was for asserted solicitation of bribes from Hodges that Councilmen Downs and Fitzpatrick were suspended and indicted.

Hodges was ordered to make the weekly payment several months ago. Yesterday Judge Summerfield asked Clerk Doyle if Hodges's name had not been appearing frequently on the court docket. Doyle replied that it had been entered twenty-eight times in connection with arrearages in payments and continuances.

"What is the matter?" asked Judge Summerfield. "What is your business, anyway?"

Hodges replied that he was involved in "important business transactions" which had left him short of funds.

"What are these important business transactions?" asked the judge.

"I am reorganizing the Tunnels Transportation Company," responded Hodges.

"So that's the concern that got the Councilmen in trouble," said Judge Summerfield. "Well, if it is true that you were able to pass out thousand-dollar bills to Councilmen you should be able to take care of your child."

Hodges was given until 5 o'clock in the afternoon to produce the $20.

BRITISH NAVAL CRAFT IN PORT

(Continued from First Page)

with, Schoolmaster H. P. Pearce and Paymaster Midshipman N. E. Denning.

While the senior officers of the warships are being entertained by Mayor Cryer and Mr. Cochrane, this afternoon, the petty officers and men will be the guests of the Metro-Goldwyn-Mayer studios at Culver City. On leaving the studios, the men will proceed to the British Club of Los Angeles, 916 West Pico street, where a buffet supper will be provided for them at 6 p.m., to befollowed by a full evenings dancing and entertainment.

J. G. P. Stokes in Pasadena as Wedding Guest

By a "Times" Staff Correspondent

PASADENA, Sept. 18.—James Graham Phelps Stokes, multimillionaire of New York, prominent member of the Socialist party, former army officer and councilbr of the Russian information bureau in the United States, arrived with his family at the Vista del Arroyo Hotel here this morning to attend the wedding of his nephew, Robert Hunter, Jr., and Miss Margaret Truax, daughter of Mr. and Mrs. Frederick Winter Griffith, of Palmyra, N. Y. and Pasadena, tomorrow afternoon.

Mr. Stokes declined to discuss the recent New York mayoralty primaries or the political situation there.

Mr. Stokes was accompanied by Mrs. Stokes, their daughter, Miss Helen Phelps Stokes, and Miss Helen Hoyt.

B. H. DYAS CO.
7TH AT OLIVE
Open Saturdays all day

Collegian Blazers

$8.50

Sturdy all-wool fabrics in college and high school colors.

Knitted collars, cuffs and bottoms.

Sizes 14 to 40.

The Dyas Shop for Girls' Sports Wear, Lower Main Floor.

INDUSTRIAL SHOW
Conducted by the Manufacturers of Greater Los Angeles.
NOW OPEN TO THE PUBLIC FOR INSPECTION
THERE IS NO ADMISSION CHARGE
Open From 9 A.M. till 6 P.M.
Basement Chamber of Commerce
Broadway, Hill and Twelfth

MOTHER OF ELEVEN IS DANCER ON STAGE

Old Feud of Career and Home Doesn't Bother Matron

THE final word on a question which has had the stage and artistic world standing on its verbal ear for years and years was said yesterday by Mme. Calliope Charissi, petite French interpretive dancer.

She made her pronouncement back-stage at the Pantages Theater before a small audience of newspaper men, photographers, musicians and fellow-actors. It was this:

"Ze art and ze children, zey are what in ze America is called chooms." (She meant chums.)

And she shrugged her shoulders, pirouetted on one shapely foot and danced blithely away—this mother of what undoubtedly is the largest stage family in the world.

As the mother of eleven children, the oldest 22 years of age, and the youngest, 10, Mme. Charissi's pronouncement as to art and children, was taken as final. There was absolutely no one to contradict her.

Some time later the heroic Frenchwoman who has been twice decorated by her country for service to her beloved "la patrie," once by Georges Clemenceau during the war, supplemented her statement. It wasn't until the last of her large family had come into the world in 1915, when she was 30 years of age, that she became inspired to express herself via dancing. Her success was immediate after a preliminary, but brief, training course. She appeared at the Hippodrome in Paris, playing there for six months. Then she came to New York and there she was equally well received. Ten of her children appeared with her during the tour through the East. They are now in Chicago.

She came to this country with the ten children two years ago. Her husband and her oldest boy, who has obtained considerable fame as a sculptor, are in France. Last year, Mme. Charissi and her ten children were received by President Coolidge at the White House in Washington, while they were appearing in one of the theaters.

"Ze children, I loves zem all. Zey are my art."

And with this the remarkable actress closed the interview.

Ze Art and Ze Children—Chooms!

Above, Mme. Calliope Charissi in an interpretive dance. Below, Mme. Charissi and her family.

GUARANTY BUILDING FETE

Formal celebration of the first anniversary of the Guaranty Building of Hollywood will be held October 15, instead of October 1, as first planned, according to announcement made yesterday by Gilbert Beesmeyer, secretary and manager of the Guaranty Building and Loan Association. Mayor Cryer will be guest of honor.

METHODISTS IN FAVOR OF UNION

(Continued from First Page)

will preach tomorrow at the following Methodist churches: First Church, morning, Rev. Frank Linder; evening, Bishop Mead. Wilshire Church, both meetings, Rev. Fred Ross; Echo Park Church, morning and evening, Rev. G. R. Phillips; West Adams Church, both meetings, Rev. L. V. Lucas; University Church, both meetings, Rev. Ted Evans; St. James, both meetings, Rev. W. C. McIntire; St. Paul's, morning, Rev. W. E. Malan; evening, Rev. E. D. Hoffman; Union-avenue Church, morning, Rev. E. D. Hoffman; evening, Rev. W. E. Malan.

Conference sessions will be continued next Monday morning, afternoon and evening, and will close Tuesday at noon with the reading of the appointments of the ministers to their new congregations.

NEBRASKANS VOTE FOR UNIFICATION PLAN

[BY A. P. NIGHT WIRE]

LINCOLN (Neb.) Sept. 18.—The Nebraska conference of the Methodist Episcopal Church in session here today voted, 197 to 8 for a unification of the Methodist Episcopal Church and the Methodist Episcopal Church, South.

IOWA GROUP GIVES SANCTION TO PROJECT

[BY A. P. NIGHT WIRE]

ATLANTIC (Iowa) Sept. 18.—A vote in favor of unification of the Methodist Episcopal Church and the Methodist Episcopal Church, South, was recorded here today by the Des Moines conference, which also voted to admit laymen to the annual conferences of ministers.

NEW MEXICO IN LINE FOR MERGER IDEA

[BY A. P. NIGHT WIRE]

EAST LAS VEGAS (N. M.) Sept. 18.—The Methodist Episcopal conference of New Mexico voted today in favor of unification with the Methodist Episcopal Church, South. The vote by ministerial delegates was sixteen for and three against. Seventeen laymen voted unanimously for unification.

The conference also passed by a unanimous vote, the amendment to permit admission of laymen to the general conference.

FILM ROMANCES ARE ANNOUNCED

(Continued from First Page)

He was previously with the "White Cargo" company playing in New York. It is said that he and Miss Adoree have been acquainted for several years.

Miss Clifford's fiance, M. P. Illitch, has been representing her business interests. A few days ago he announced that she had purchased a half interest in the Broadway Florists concern and was planning a wide expansion of the business.

JEWELS AND PAINTINGS WORTH $1500 STOLEN

Mrs. Edwin Grebie, 1214 Maryland street, reported to the police yesterday that she had returned from a vacation to find oil paintings, jewelry and clothing valued at $1500 stolen from her home.

FLEET IS DUE HERE IN WEEK

(Continued from First Page)

leave for San Francisco on the 19th inst., and on the following day will sail for Honolulu aboard the Maison liner Matsonia. He will return from Hawaii on October 20 and leave immediately for Washington.

Officials of the Eleventh Naval District today named the 30th inst. and October 1 as the dates on which the supreme commands of the United States fleet and the United States battle fleet will be transferred, in advance of the originally scheduled date of October 5.

The occasion will mark the first time in American naval history, it was pointed out, in which three full admirals will simultaneously lower and hoist their flags in the fleet.

Therefore, that the customes of naval etiquette be not broken, Admiral Robison, commander-in-chief of the battle fleet, is expected to lower his four-starred flag from the main truck of the U.S.S. California at Los Angeles Harbor on the 30th inst., and a minute later a similar flag, but belonging to his brother-in-law, Admiral Hughes will be hoisted at the truck of the flagship.

On the following day at San Diego, Admiral Robison, as commander-in-chief of the entire United States fleet, will hoist his flag at the truck of the U.S.S. Seattle, just after that of Admiral Robert E. Coontz has been lowered for the time.

On the following day, October 2, the Seattle will carry Admiral Robison and his staff to the Atlantic Coast, and California will not see the supreme chief of the Navy at sea again until April, 1926. The Seattle will leave the New York Navy yard on December 31, next, rejoin the combined United States fleet off Panama in February, and return to Los Angeles with the battle fleet in April, next, after the joint winter maneuvers off the coast of Chile and Peru.

Radio advices from the U.S.S. California today indicated that the battleship divisions and base-force units will arrive at Los Angeles Harbor at 11 a.m., on the 26th inst. The destroyer squadrons and aircraft, after the review by the Assistant Secretary of the Navy, will proceed direct to San Diego.

The fleet will remain in the Los Angeles area for gunnery training and tactical exercises until immediately after February 1, next, when it sails for the South American west coast, joining forces with the scouting fleet, from the Atlantic off Panama. The main body will be preceded, however, by the submarine divisions, which will depart January 2, and, after making a leisurely cruise down the west coast, will await the fleet's arrival at Panama.

It was also announced today that the seaplane PB-1, the Boeing craft, in which Lieutenant-Commander Strong was to have attempted a Hawaiian nonstop flight, will fly here from San Francisco next Monday for assignment to the aircraft squadrons of the battle fleet.

BATTLESHIPS BID ALOHA TO HAWAII

[BY CABLE AND ASSOCIATED PRESS]

HONOLULU, Sept. 18.—With "homeward bound" pennants streaming in the wind, the United States battle fleet today headed for the Pacific Coast, the concluding lap of one of the most noted cruises in the history of the Navy.

Admiral S. S. Robison of the fleet today gathered his ships together, the squat, fat battleships, the thin lean destroyers and the less imposing vessels of the train, ten miles southeast of Diamond Head. The departure was officially made at 10 a.m.

AUTHOR-PASTOR TO SPEAK

Dr. Swain, Writer of "What and Where is God?" Will Occupy Congregational Pulpit

Richard LaRue Swain, Ph.D., author of "What and Where is God?" the best religious seller of last year, according to the Congregational Publishing Company, will be the preacher for the next six Sundays at the Wilshire Boulevard Congregational Church.

This announcement, made yesterday by Dr. Frank Dyer, who will leave Los Angeles within the next few days for a visit to friends at Washington, D. C., will be received with interest by those who have read Dr. Swain's famous work and who are waiting to see his new book, "What and Why is Man?" which is to be published this month.

Dr. Swain will preach at the Wilshire Church tomorrow morning and evening, while the morning sermon at the Ambassador Hotel Theater will be by Dr. Dyer, who will discuss Henry F. Osborn's book, "The Earth Speaks to Bryan."

"As a thinker and speaker the reputation of Dr. Swain is unexcelled in the field of religious-scientific thinking," said Dr. Dyer. "He is one of the greatest men who ever came to Los Angeles. In the course of his sermons here Dr. Swain will discuss the following subjects: 'The Honest Atheist,' 'Has Man a Soul?' 'Has God a Body and Could He Become Man?' 'The Sense of Immortality,' 'The Origin of Humanity,' 'God's Relation to His Creations' and 'Human Destiny.' Members of all denominations and persons with no religious convictions are invited to all the services."

"LIFE AFTER DEATH"

The first of a series of sermons on "Life After Death" will be preached by Rev. William Cowans tomorrow morning at St. Paul's Cathedral. The topic for tomorrow is "Do We Live After Dying?" On the following Sundays Mr. Cowans will discuss the questions, "What happens the first five minutes after death?" and "What are the realms of the blessed?" The subject for tomorrow evening is "Sodom or Jerusalem—a Survey of Modern Life."

BISHOP TO PREACH

Dr. Charles L. Mead, Methodist bishop of the Denver area, who is presiding at the convention of delegates to the Southern California annual Methodist Conference at the Westlake Methodist Church, will be the preacher tomorrow evening at the First Methodist Church, of which Dr. E. E. Helms is pastor. The doors of the church will be open to the public at 6:30 p.m. At the morning hours the preacher will be Dr. Frank L. Linder, pastor of the First Methodist Church of San Diego.

TEMPLE BAPTIST

In the absence of Dr. J. Whitcomb Brougher, who left Los Angeles yesterday for a business visit of one week at Chicago, the pulpit of the Temple Baptist Church will be supplied tomorrow morning by Dr. Birney Hudson, the associate pastor, whose subject will be, "Does It Make Any Difference Who We Are and What We Believe?" At the evening service Rev. James Whitcomb Brougher, Jr., will give an address on "Hash." Musical programs in which some of the best talent in Los Angeles will participate will be given in the morning and evening, preceding the addresses.

TO SPEAK FOR HKJ

Rev. James Proctor Knott, pastor of the Hollywood Church of the Nazarene, will be the preacher at 10 a.m. tomorrow at The Times broadcasting station. The subject for the address is "The Frontier Spirit in the Church of Jesus Christ."

DR. G. A. BRIEGLEB

"What would Jesus do if He were the owner of a newspaper in Los Angeles?" is one of the questions to be discussed by Dr. G. A. Briegleb in his sermon at the Westlake Presbyterian Church tomorrow evening. Dr. Briegleb will also give his answer to the question "Are we justified in believing that the modern newspaper is an institution without soul or conscience?" The subject for morning is "Heralds of the Grace of God."

"CORONATION DAY"

"God's Trumpet Call to the Church" is the subject of a sermon to be preached by Dr. J. W. Mahood tomorrow morning at the Church of the Open Door. The topic for evening is "The Great Coronation Day." At 6 p.m. the service will be conducted by Rev. A. S. Reitz, pastor of the Rose Hill Baptist Church.

CHRISTIAN SCIENCE

"Matter" is the subject of the lesson-sermon at 11 a.m. tomorrow at each of the nineteen Christian Science churches of Los Angeles. First, Second, Third, Fifth, Sixth, Ninth, Tenth and Thirteenth churches will repeat this service at 8 p.m. All churches hold Wednesday evening meetings which include testimonies of Christian Science healing. These churches are branches of the Mother Church, the First Church of Christ, Scientist, in Boston.

DR. AKED GOES NORTH

Dr. Charles F. Aked, special preacher of Plymouth Congregational Church, left Los Angeles yesterday to give a series of lectures at San Francisco. He will return to Los Angeles soon to continue his work with Rev. W. H. Hopkins, pastor of Plymouth Church. Mr. Hopkins will conduct services tomorrow morning at the West Coast Boulevard Theater, the evening service to be at Olivet Church.

"GOD HATH SPOKEN"

The famous masterpiece of Reuben, "The Descent from the Cross" will be presented in art studies at the Wilshire Boulevard Christian Church tomorrow evening and Dr. M. Howard Fagan, the pastor, will tell the history of the great painting. At the morning hour Dr. Fagan will preach on "God Hath Spoken." "The statement, 'God hath spoken through His Son,' I regard as the most important truth recorded in the Bible," said Dr. Fagan.

"A WOMAN JAILED"

Rev. Bob Shuler, pastor of the Trinity Methodist Church, will preach tomorrow morning on "God at the Finish," and in the evening on "A Scientific Statement on Evolution." In a prelude to the evening address, Mr. Shuler will discuss "A Woman Jailed," "Big Interests Fight Petticoats," and "Our Oil Thieves Need the Police."

"SALVAGING RELIGION"

"Although many persons today seem to be making a shipwreck of their faith, there are mighty influences, inside and outside of the church, that are making for the salvaging of the spiritual and eternal realities that go 'o make up a man's religion," says Dr. Hugh K. Walker, pastor of the First Presbyterian Church, who will preach tomorrow morning on "The Salvaging of Our Religion." The subject for evening is "The Glory That Was Greece."

"BRIDGE OF SIGHS"

Dr. John A. Eby, pastor of the Wilshire Presbyterian Church, has returned to Los Angeles after his vacation and will preach at both services at his church tomorrow. The subjects for morning and evening are respectively, "More Than Conquerors" and "What God Does With Our Sins." A feature of the evening program will be the motion picture, "The Bridge of Sighs."

WAR OR PEACE

Lloyd George has pointed out that the colored races outnumber the white in the population of the globe in the ratio of two to one. Some writers draw a lurid picture of a great federation of yellow races, led by Japan, breaking down western civilization as Attila the Hun did in the old days. However, the fact is that the dark people are as much divided by factions as the white. Lloyd George's conclusion is that if the great powers show wisdom and patience, there is nothing to fear, but that if they do not, another great war may be brewing in the devil's vat. Dr. Herbert Booth Smith of Immanuel Presbyterian Church will discuss this topic tomorrow evening. He will also describe a visit that he made to Angelus Temple, will ask whether Los Angeles preachers can learn something from Mrs. McPherson's methods, and will discuss "Jesus as an Unlicensed Practitioner of the First Century." At the morning hour, Dr. L. Skinner will speak on "The Great Presbyterian Pension Plan."

CHURCH NOTES

"What Are We Here For?" is the subject of a sermon to be preached by Dr. Charles Gardner tomorrow morning at the South Park Methodist Church. The subject for evening is "Books."

Rev. R. E. Martin, pastor of the Vermont Square Christian Church, will preach at 10:50 a.m. tomorrow on "Unfruitfulness." The subject at 11 a.m. is "Our Memorials in Heaven." At 2:30 p.m. Rev. J. G. Warren will give an address in the same church on "Jesus and I." In the evening Mr. Martin will speak on "The Wonderfulness of Godliness."

Berean Congregational Church, Rev. W. P. Hardy, leader. Morning topic, "Joy in the Christian Life;" evening, "The Christian's Warfare."

Dr. J. C. Madill will preach on "The Church at Laodicea" tomorrow morning at the West Forty-ninth Street Presbyterian Church. The music for worship is "The Man Born Blind" and "Joseph of Arimathea."

Gospel Hall, 1225 West Jefferson street, Christians gathered unto the Name of the Lord Jesus Christ. Breaking of bread, 11 a.m.; preaching in the evening.

El Salvador Mexican Baptist Church, Rev. Benjamin Urioste, pastor. Services will be conducted tomorrow morning and evening. The church is at 1251 East First street.

Brooks Baptist Church, Rev. Carl Anderson, pastor. Services will be conducted in English morning and evening. Sermons in English are preached the second and last Sunday evenings of each month.

Vermont Square Christian Church, Rev. J. S. McIntire, pastor. Morning theme, "What the Christian Churches and Disciples of Christ Need Most;" evening, "The Tragedies and Triumphs of the Human Will."

Knox Presbyterian Church, Rev. W. H. Mossbarth, pastor. Morning topic, "Forgiveness for the Dead;" evening, "Is the Thief Rich? Or All."

A service of masses and devotions to the Little Flower of Jesus will begin at 7:30 p.m. at Carmelite Chapel, 212 East Alhambra Road, on the 21st inst. Devotions will be conducted every evening.

North Wilshire Community Congregational Church, Dr. E. T. MacMahon, pastor. Morning topic, "The Battles of Life." Christian Endeavor will meet at 6:30 p.m.

NUMEROLOGY

Francis E. Householder, The World's Leading Numerologist, says:
He Will Prove to
THE WORLD
It Is An Exact Science!
The public is invited to come and see Numerology scientifically demonstrated and its practical uses explained.

Vocational guidance.

Your name may be worth a million dollars—who knows? Everybody has a good birthday. The name you sign makes your success or failure—health or disease.

Come and learn how to properly sign your name for success.

Two Free Demonstrations
MUSIC-ARTS HALL
231 So. Broadway
Sunday Afternoon, Sept. 20th, 2:30 o'Clock
SYMPHONY HALL
232 So. Hill St.
Monday Night, Sept. 21, at 8:00 o'Clock

CHRISTIAN D. LARSON
SYMPHONY HALL, 232 South Hill Street.
Monday Noon: "How to Use the Subconscious."
Thursday Noon: "Instantaneous Healing—When and How." Welcome to all.

GOSPEL HALL—1225 W. Jefferson St.
Sunday School, 9:45. Breaking of Bread, 11. Gospel Preaching, 7:30. Prayer Meeting, Wednesday, 7:45 P.M. Bible Reading, Friday, 7:45 P.M. But God Commendeth His Love towards us, in that while we were yet sinners Christ died for us.—Rom. 5 and 3.

Wilshire Boulevard Christian Church
M. HOWARD FAGAN, D.D., Pastor
Wilshire and Normandie. Take "R" Car.
9:30 A.M.—Bible School. 6:30 P.M.—Christian
11:00 A.M.—GOD HATH SPOKEN
Quartet—"All Thy Works Shall Praise Thee" (Rubens)
Solo—"Come Ye Blessed" (Scott)—Albert
7:45 P.M.—ART STUDIES—"RUBEN'S FROM THE CROSS"
Quartet—"O Loving Saviour Stand for Us" (Gaul)
Solo—"Evensong" (Scott)—Mrs. Cortland
THE CHURCH WHERE YOU ARE A STRANGER

COLLEGE CHRISTIAN CHURCH
Opening Sunday morning services at 11 o'clock
CHOTINER'S RAVENNA THEATER—BEVERLY AND
DR. ARTHUR BRADEN
President of California Christian College, will speak at
"RELIGION FOR RIGHT NOW"
COLLEGE CHOIR—SALE QUARTETTE
Prof. Frank J. Sarber, Director of Music
Mrs. Harriet Dowling Laidlaw, Organist.
9:30—Church School in gymnasium of California Christian College.
6:30—Christian Endeavor service led by Ruth Cook.
"A CHURCH HOME FOR UNIVERSITY STUDENTS"

COULTER MEMORIAL
ARLINGTON CHRISTIAN CHURCH
Where Arlington crosses Flora
Walter Scott Buchanan, Pastor
A. M.—"Working Together."
P. M.—"What Will the Harvest Be?"
C. E. Culver, director of Religious Education, Classes for
Special Music at Both Services under direction of Alma E.
THE CHURCH WITH A MESSAGE

FIRST CHRISTIAN CHURCH
CHAS. ROLLIN HUDSON, Pastor. 1158 S. Hope
9:30—Graded Church School for All Ages.
11:00—"The Day Star."
7:30—"What Ought to Be Our Attitude Toward the Christ"
Great Evangelistic Service. Mr. Hudson Preaches

MAGNOLIA AVE. CHRISTIAN CHURCH
Twenty-fifth and Magnolia. C. C. SINCLAIR, Minister
A.M.—"The Salvation of Nathan." P.M.—An Endeavor Program
Take University or West Adams Car

A FREE LECTURE
Soroda System of Yoga Philosophy
Applied by
Yogi Wassan
of India
Through Individual Analysis of Life and Mind
Sunday Evening, 8 o'Clock, Sept. 20, at the
Armondale Ballroom, 748 So. Flower St.
Office at 1249 So. Westlake Ave.

PUBLIC LECTURES
LOS ANGELES BILTMORE HOTEL
CONFERENCE ROOM NO. 4
EVERY NIGHT BEGINNING
MONDAY, SEPTEMBER 28, 8 O'CLOCK
CONCERNING
Pacific Coast Christian Science Educational Institution
(Independent of and not connected with any organization already established)
For Further Information, Phone GRanite

LEILA SIMON CASTLE
CHURCH OF DIVINE POWER—Christian
The anchorage of your soul in the Rock of Ages. Christ's dynamic and powerful
SPECIAL DIVINE HEALING SERVICE
MOROSCO THEATRE
TOMORROW AFTERNOON
"Handmaids of Medicine"
Dramatic Bible Interpretation. Sacred Community Singing of
the Philharmonic Orchestra
EVERYBODY COMDIALLY WELCOME

International Bible Students Association
"THE CROSS OF CHRIST"
"Millions Now Living Will Never Die"
J. P. McPherson, Speaker
Trinity Auditorium Sunday, 3 P.M.
Seats Free. All Welcome.

Philosophical Bookshop—Lecture Hall
TUcker 2277.
REGULAR DAILY PROGRAM RESUMED THIS WEEK
OPENING RECEPTION
Friday, Sept. 25, Afternoon and Evening
Former Teacher and New Teachers in short talks
Everybody cordially invited.
602 Walker Auditorium, 730 South Grand Ave.

The Christadelphian Ecclesia of Los Angeles
FREE BIBLE LECTURE
"THE VISIONS OF THE SPIRIT WORLD"
SUNDAY EVENING
BENEVOLENCE HALL, FORESTERS' BUILDING, 733
SEATS FREE ALL WELCOME

OLIVET GOSPEL HALL
SANTEE AND WASHINGTON
Sunday Services: Sunday-school, 9:45 a.m. Breaking of Bread, 11 a.m.
Gospel Meeting, 7:30 p.m. Tuesday, 8 p.m., Prayer Meeting.
Ministry of the Word.

UNITED BRETHREN CHURCHES
First—635 W. 17th St. (near Figueroa) Services: 9:45 a.m., 11 a.m., 7:30 p.m.
Second—Santa Barbara and Adair Sts. Wednesday, 7:30 p.m.
Third—60th and San Pedro Streets Christian Endeavor, Friday, 7:30 p.m.
Palms—Vinton and Tabor Sts., Palms Prayer Service, Thursday, 7:30 p.m.

MARC EDMUND JONES
Spiritual Science and the New Age
"IS FREAKISHNESS NEXT TO GODLINESS?"
Roosevelt Hall, 730 So. Grand.

CHURCH OF CHRIST
Meets in West Ebell Club Auditorium, 1717 W. 4th St., near Lucas Ave. Formerly met at 5429 Monita Ave. W. F. Rowe, Minister.
WELCOME. Bible Classes, 10 a.m. Preaching, 11 a.m. and 7:30 p.m.

"THE NEAR RETURN OF THE CHRIST"
—Some Reasons Why a Great Teacher Is Coming Again
A Series of Discussions—First Lecture—Christ and Nicodemus
Aliquot Group—The Order of the Sons
PUBLIC INVITED.

Go To Church Sunday

Why You Should Go To Church

By Rev. Mead M. Bledsoe, South Los Angeles Baptist Church

WE should go to church in the first place because by doing it we are following the example of the Master: "As was his custom, he went into the synagogue on the Sabbath day."

In the second place, because it is a requirement of the Bible: "Forsake not the assembling of yourselves together as the manner of some is; for as much as you see the day approaching." Jesus says: "If you love me keep my commandments."

In the third place, because we have the assurance in His word that we will meet our Master there: "Where two or three are met together in my name there am I in the midst of them."

In the fourth place, because it is the only place where we can receive the food that is necessary for our spiritual nature. The soul needs food as well as the body. The church is a spiritual institution and looks after the spiritual well-being of man.

The Angelus Temple

AT ECHO PARK, LOS ANGELES

Aimee Semple McPherson

Continuous Three-Year-Old Revival—Growing Stronger Every Day

International—Interdenominational—Evangelical

Midweek Services:

Wed., 2:30, Divine Healing.
Wed., 7:30, Prayer and Bible Study.
Thurs., 7:30, Baptismal.
Fri., 7:30, Crusaders.
Sat., 2:30, Children's Church.
Sat., 7:30, Divine Healing.
Daily, 1:00, Bible Study.

There Go The Ships!

Illustrated Sermon by

Aimee Semple McPherson

Sunday Evening, 7:00

"My Brother's Keeper" 10:30

"The Holy Spirit" 2:30

Subjects:

"The Ever Present Savior"
Bible Marking Tour No. 4.
"The Servant Is Not Greater"
"Eyes! Ears! Hands! Feet!"
Young Evangels Speaking.
"The Witness of the Light"
Rev. J. W. Arthur, "Divine Healing."

The Latchstring is out to you—whoever you may be

Immanuel Presbyterian Church

Figueroa at Tenth

Ministers: Herbert Booth Smith, John A. Leusinger

11 A. M.—"THE GREAT PRESBYTERIAN PENSION PLAN"

Rev. John M. Skinner, D.D., Pac. Coast Sec.

Soloist: Mr. Dan F. Gridley, tenor.

7:30 P.M.—DR. SMITH

Can Los Angeles preachers learn from Mrs. McPherson? Will there be a world war between the white and dark races? Was Jesus an unlicensed practitioner of the first century?

Mr. Max L. Sparthout of U.S.C. accompanies evening hymns on violin.

9:20 A.M. BIBLE SCHOOL.

MEN'S CLASS BILTMORE HOTEL

O. D. CONREY, TEACHER

5:40 P. M. SIX C. E. MEETINGS

YOU ARE INVITED

DR. HUDSON

Preaches Sunday, 11 A.M.

A Unique and Interesting Sermon on

"Does It Matter Who We Are And What We Believe?"

Harold Proctor, soloist—Quartet—Anthem.

Service broadcast over KFI

TEMPLE BAPTIST

Theater Beautiful 9th and Olive Sts.

Jim Brougher

Preaches 7:30 P.M. on "HASH"

Brilliant, witty, magnetic young son of Dr. J. Whitcomb Brougher.

Pulpit Guest **Horace Wade**

The Noted Boy Novelist and Feature Writer

Peggy Warren, Noted Girl **Whistler**

Alice Lohr, soloist—big choir. Ray Hastings plays organ and chimes, 10:00 a.m. & 7 p.m.

Bob Shuler Both Hours

TRINITY METHODIST CHURCH

(Corner 12th and Flower)

11 A.M. Subject: "God at the Finish"

7:30 P.M. Subject: "A Scientific Statement on Evolution"

PRELUDE:

A. A Woman Jailed.
B. Big Interests Fight Petticoats.
C. Our Oil Thieves Need the Police.

RICHARD LARUE SWAIN, Ph.D.

Brilliant Author, Profound Preacher

One of the Mightiest men who ever visited Los Angeles, in Dr. Frank Dyer's Pulpit.

Six Sermons, 11 A.M.

"What and Where Is God?"

Six Sermons, 7:30 P.M.

"What and Why Is Man?"

Assisted by Gage Christopher, the Chancel Quartet and choir and the Great Organ.

My Dear Friends:

After two years of incessant preaching, building and financial promotion, I shall take a change of scene. One of the greatest men in the world will fill my pulpit. I feel so glad about this that I want everybody in Los Angeles to hear him. I shall preach two Sunday mornings at the Ambassador and leave for Washington, D. C.

May God bless you all.

FRANK DYER.

Wilshire Presbyterian Church

Third Street and Western Avenue. Take "S" Car.

Ministers: John Albert Eby and Arthur Edwin Wake.

DR. EBY BOTH HOURS.

11 A.M.—"More Than Conquerors"

THE VESTED BOY CHOIR OF SIXTY VOICES WILL SING

Anthems: "O Be Joyful in the Lord"—(Shelley)
"O Lord Most Holy"—(Franck)

7:30 P.M.—Motion Picture, "The Bridge of Sighs"

Talk on "WHAT GOD DOES WITH OUR SINS"

Vocal Soloist: Percy E. Ritter, bass and Monroe Sharpless, tenor. William Ripley Dorr, Organist and Choirmaster

---

First Baptist Church

1728 West Sixth Street. Take "D" Car West.

WHAT MEN LIVE BY.

WORK LOVE PLAY WORSHIP

You have WORKED and PLAYED and LOVED during this week; but have you really WORSHIPED? We invite you to WORSHIP with us tomorrow.

Sunday School ..... 9:30 A.M.
Church Services ..... 11:00 A.M.

DR. JAMES A. FRANCIS

Will preach at the morning service.

Sermon: Fourth in a series on "THE REAL JESUS."

Theme: "A SAMPLE DAY'S WORK."

Music: Vested Choir—Forty Voices.
"A Joyous Song" ..... Traditional
(Soprano and Tenor Solo and Chorus.)

DR. BRUCE BAXTER, 7:30 P.M.

We invite both young and old to the evening services. This is your opportunity to learn some of the vital truths concerning better christian living.

Sermon: Hofmann's—"THE RICH YOUNG RULER"
(With copy of picture before you.)

Quartet: "He Shall Come Down Like Rain"—Buck. Trio: "A Prayer"—Cesar Franck
(Soprano, Tenor, Baritone.)

Young People's Meeting, in two departments. 6:15 P.M.

Church of All Nations and Grace Methodist Episcopal Church

200 North St. Louis Street.

G. BROMLEY OXNAM, Pastor.

11:00 A.M.—Mr. Oxnam's subject will be

"The Stimulus of Christ"

At the evening service at 7:30 Mr. Oxnam will speak on "Capital Punishment."

California faces an organized attempt to abolish the death penalty. Ought murderers to be executed? What is the experience of other lands? How can we solve this problem if we do away with capital punishment?

10:30 A.M.—"The Earth Speaks to Bryan"

Based on Henry Fairfield Osborn's book.

Dr. Frank Dyer—The Ambassador Theater

Harry Girard at Organ—The Girard Singers.

Special Guests and Speakers, Two Dramatists: Mrs. Henry Herbert of "Everyman." Miss Ruth Helen Davis of "Everywoman."

New Wilshire Boulevard Congregational Church

Wilshire and Plymouth Blvds.

Come and share three great services.

First United Presbyterian Church

Ninth at Figueroa

DR. W. R. McCULLOCH, Pastor.
REV. JOHN M. ACHESON, Assistant.

Dr. McCulloch will speak at both services.

11:00 A.M.—WHO IS RESPONSIBLE?

7:30 P.M. QUESTIONS:

1. Who is a model Citizen?
2. What are good rules for a young man entering business?
3. Why is "Abide with Me" America's favorite hymn?
4. What is Christianity's strongest proof?

Special music both morning and evening. Miss Margaret Johnston, violinist, will play at the morning service.

Choir: Soprano: Laura Haebel, Contralto; G. L. Pearre, Tenor; Lewis Kelch, Baritone; E. R. Shirey, Organist and Director.

A Great Adventure

University Methodist Episcopal Church in BOVARD AUDITORIUM, Sunday at 11

University of Southern California

Dr. Bruce R. Baxter Will Preach

Miss Marjorie Dodge of the Grand Opera will sing.

7:30 p.m., in the Church, 1016 W. Jefferson—Ted Evans. Take "J" or "U" Cars.

Plymouth Congregational Church

West Coast Boulevard Theater

Vermont and Washington

By the unanimous vote of the Church, Dr. Aked becomes the Special Preacher for the Church. All the good work will go on. This week, while he visits his old Church in San Francisco, the pastor,

THE REV. W. H. HOPKINS

speaks on

"PLYMOUTH'S PLACE IN THE PICTURE"

"Give us a place in the picture near to the flashing of the guns."

7:30 p.m. in Olivet Church
Magnolia and Washington

a beautiful eventide prayer program—the pastor assisted by Plymouth Chorus. Sermon:

"Prayer and Great Scenes in American History."

FIRST PRESBYTERIAN CHURCH OF HOLLYWOOD

Gower St. and Carlos Ave.

STEWART P. MacLENNAN Preaches

11:00 A.M.—"Fiery-Tipped Darts"

Join the Throng in the Great Praise Service.

7:30 P.M.—"The Battle of Armageddon"

The rising tide of color a final reality. The Nation of the East on the field of Megiddo. A great religious war coming. The last war of the age.

First Baptist Church of Hollywood

In the morning
The ministry of a yielded life.
In the evening
Making our own world.

Pastor

Dr. Fred W. Hatch speaking

Las Palmas & Selma

SOUTH PARK BAPTIST CHURCH

Corner East Fifty-first and McKinley Ave.

DR. GORDON PALMER, Pastor.

Morning Worship, 11 o'clock—Dedication of Children.
Sermon: "WHAT ARE WE HERE FOR?"

Evening, 7:30—EVANGELISTIC SERVICE. Sermon: "HUSKS! HUSKS!!"
"This is a Live Church with a Living Message of the Living Christ."
The church you are looking for and the church you need.

WILSHIRE BAPTIST CHURCH

BRUCE V. BLACK, Pastor.

Morning Message: "Another Portrait of Christ"
Evening Theme: "Seasons of the Soul"

Sunday-school at 9:30. New classrooms for classes.
Song service at evening worship an inspiration.
Take car marked "S" to Beverly Blvd., one block east.
Beverly Blvd. and Oxford Ave.

CENTRAL BAPTIST CHURCH

PICO AND ALVARADO STREETS. REV. A. J. RAMSAY, PASTOR.

Morning Subject: "The Power of the Holy Spirit."
Evening Subject: "The Message of the Cross."

FIRST METHODIST EPISCOPAL

EIGHTH AND HOPE STS.

Elmer Ellsworth Helms, D.D., Pastor

Organ Half Hour, 10:30 and 7:00. Chorus 150.

9:30 a.m.—Dr. Von KleinSmid to Men. General Sunday-school.

11:00 A.M.—Dr. Frank Linder, San Diego

7:30 P.M.—Bishop Charles L. Mead

Public specially invited.

First Congregational Church,

845 S. Hope Street

REV. CARL S. PATTON, D.D., Minister

9:30 o'clock—Rally Day in Church School.

11 o'clock—Dr. Patton's subject:

"The Friends of Jesus"

Chorus Choir—"Festival Te Deum" (Buck.)
Baritone Solo—"Enough to Know"
Sung by John Smallman.

7:30 o'clock—The Pictures:

"THE GOOD BAD BOY"

Solos by Mr. Smallman:
"A New Heaven and a New Earth"
"Rock of Ages"

St. John's Episcopal Church

514 WEST ADAMS STREET (SOUTHEAST CORNER.)

REV. GEORGE DAVIDSON, D.D., Rector

Sermons by Dr. George Davidson

Morning: "CASTING OUT FEAR."

Evening: "THE MAN OF AFFAIRS."

SERVICES:
7:30 a.m.—Holy Communion.
11:00 a.m. Morning Service.
7:30 p.m.—Evening Service.
9:30 a.m.—Sunday School and Bible Classes.

"M" or "J" car to Adams, walk west to Figueroa. "U" car to Chester Place, walk through Chester Place, then east to Figueroa. Also Figueroa Bus. No rented pews. Everyone Welcome.

ST. PAUL'S CATHEDRAL

The Only Downtown Episcopal Church in the City.

615 South Figueroa St.

Services, 7:45 a.m., 11 a.m., 4 p.m., 7:45 p.m. Sunday-school, 9:30 a.m.

VERY REV. WILLIAM MacCORMACK, DEAN.

REV. WILLIAM COWANS WILL PREACH AT BOTH SERVICES.

7:30 P.M.—Organ Recital by Dudley Warner Fitch. 1. Cantique (Suite for Organ)—Blair. 2. Toccata in C—Dubois. 3. Retrospection—Frysinger.
7:45 P.M.—Topic: "SODOM OR JERUSALEM."

First Congregational Church

HOLLYWOOD CONGREGATIONAL CHURCH

Hollywood Blvd. at Sycamore Ave.

JAMES HAMILTON LASH, D.D., Minister.

11—Morning Worship. Sermon, Dr. Lash
"The Spiritual Basis for a New World"

7:30 p.m.—Evening Service. Motion Picture, "Welcome Stranger."

CHRISTIAN SCIENCE

The following Christian Science Churches of Los Angeles are all recognized branches of The Mother Church, The First Church of Christ, Scientist, in Boston, Massachusetts, and hold services as follows:

First Church—1248 S. Alvarado St., Sunday, 11 a.m.; 8 p.m.; Wednesday, 8 p.m.
Second Church—W. Adams St. at Hoover, Sun., 11 a.m., 8 p.m.; Wed., 8 p.m.
Third Church—734 S. Hope St., Sunday, 11 a.m., 8 p.m.; Wednesday, 8 p.m.
Fourth Church—5206 Pasadena Ave., Sun., 11 a.m.; Wed., 8 p.m.
Fifth Church—7107 Hollywood Blvd., Sun., 11 a.m., 8 p.m.; Wednesday, 8 p.m.
Sixth Church—4107 Moneta Ave., Sun., 11 a.m., 8 p.m.; Wednesday, 8 p.m.
Seventh Church, San Pedro—315 7th St., Sun., 11 a.m.; Wednesday, 8 p.m.
Eighth Church, Gardena—846 W. 161st, Sunday, 11 a.m.; Wednesday, 8 p.m.
Ninth Church—433 S. Normandie Ave., Sunday, 11 a.m., 8 p.m.; Wed., 8 p.m.
Tenth Church—926 W. 49th St., Sunday, 11 a.m., 8 p.m.; Wednesday, 8 p.m.
Eleventh Church—2120 E. First St., Sunday, 11 a.m.; Wednesday, 8 p.m.
Twelfth Church, Van Nuys—536 Sylvan St., Sunday, 11 a.m.; Wednesday, 8 p.m.
Thirteenth Church—1750 Edgemont St., Sun., 11 a.m., 8 p.m.; Wed., 8 p.m.
Fourteenth Church, Culver City—4647 Watseka Ave., Sun., 11 a.m.; Wed., 8 p.m.
Fifteenth Church—1300 S. Gramercy Place, Sun., 11 a.m.; Wed., 8 p.m.
Sixteenth Church, Eagle Rock—Woman's Clubhouse, Sun., 11 a.m.; Wed., 8 p.m.
Seventeenth Church—4302 Santa Monica Blvd., Sun., 11 a.m.; Wed., 8 p.m.
Eighteenth Church—4508 So. Western Ave., Sun., 11 a.m., Wed., 8 p.m.
Nineteenth Church, Sawtelle—1473 107th Ave., Sun., 11 a.m.; Wed., 8 p.m.

DOWNTOWN READING ROOMS

Room 702, 354 S. Spring Room 515, 210 W. 7th Room 215 617 W. 7th

FREE LECTURE ON CHRISTIAN SCIENCE

Mr. W. Stuart Booth, C.S.B., of Denver, Colo., member of the Board of Lectureship of The Mother Church, The First Church of Christ, Scientists, in Boston, will lecture as follows: Monday, Sept. 21st, in First Church, at 8 p.m.; Tuesday, Sept. 22nd, in Sixth Church, at 8 p.m.; Thursday, Sept. 24th, in Philharmonic Auditorium, 427 W. Fifth St., at 12:10 noon, (which will be radiocast through KFI) and at 8 p.m. in Ninth Church; Friday, Sept. 25th, in Third Church, at 8 p.m. No tickets are required.

ST. JAMES' EPISCOPAL CHURCH

Wilshire at St. Andrews Place. (Take "R" car, Wilshire or Western Avenue Bus.)

THE REV. WAY O. MILLER, S.T.B., Rector.

Holy Communion ..... 7:30 A.M.
Sunday School ..... 9:30 A.M.
Morning Prayer and Sermon ..... 11:00 A.M.

The Young People's Fellowship meets every Sunday at 6:30 P. M.

ST. MATTHIAS

(EPISCOPAL)

West Washington and Normandie Ave.

High Mass and Sermon....11 a.m.
Low Mass ..... 7:30 a.m.
Evensong ..... 7:30 p.m.
Weekdays, Mass, 7 a.m.
(Thursdays, 6:30, 9:15 a.m.)

MESA CONGREGATIONAL CHURCH

Corner 54th St. and 6th Avenue.

REV. HENRY COE CULBERTSON, LL.D., Pastor

11 a.m.—"GOD IN AMERICAN HISTORY."
7:30 p.m.—"HELL, PURGATORY, HEAVEN."

Church of the Open Door

Bible Institute Auditorium, Sixth and Hope Streets

RADIO KTBI

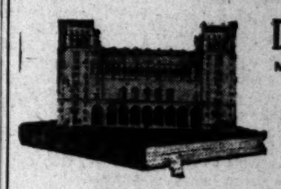

DR. J. W. MAHOOD

Methodist Evangelist from Iowa.

11 A.M.

"God's Trumpet Call to the Church"

7:30 P.M.

"Paradise Lost"

Prof. J. B. Trowbridge, director chorus-choir—Prof. A. A. Butler, organist. Bible School, all ages, 9:30 A.M. Christian Endeavor, 6 P.M.

FIRST PRESBYTERIAN

FIGUEROA AT TWENTIETH ST.

PASTORS: HUGH K. WALKER and PAUL C. ELLIOTT

DR. WALKER WILL PREACH TOMORROW.

11 A.M.—"THE SALVAGING OF OUR RELIGION."

Sermon-Lecture: "THE GLORY THAT WAS GREECE."

Topic: The Benedictine on the Blue Aegean Sea—The First Step in Progress—A Masonic Interpretation—Dear Old School Days—The Rise of Ancient Athens—The City of the Violet Crown Dominating All—Mars Hill—A Greater Than Demosthenes—The Abiding Fame—The Majestic Temple of Jupiter—A Most Famous Burial Ground's Now Interesting Cemetery—The Long Roll of Immortals—The Growth of Modern Athens—Will the Greek Republic Survive?—Welcome to the Isles of Greece.

MUSIC UNSURPASSED IN THE CITY.

SWAMI PARAMANANDA—ANANDA-ASHRAMA

North end Pennsylvania Ave., La Crescenta. Phone Glendale 2222-J-3.

Regular Public Service, Sunday, 3:30, Sept. 20th: "RHYTHM OF LIFE." Ashrama motors meet state and street cars at Fern Ave., La Crescenta, for Service Sunday afternoon. Public Class, Tuesday, 3:00; Thursday, 8 p.m. Special Devotional Service, Sunday, 11 a.m.

WHAT WOULD JESUS DO IF HE OPERATED A NEWSPAPER IN LOS ANGELES?

HEAR DR. G. A. BRIEGLEB on this.

Sunday, 7:30 P.M.

Topic: *"Pretty Ladies and the Unholy Three"*

11:00 A.M.—*"Heralds of the Grace of God"*

Anthems Made by Westlake's Unexcelled Quartet Choir.

WESTLAKE PRESBYTERIAN CHURCH

Grand View, South of Ninth St. (West Ninth St. Cars.)

FIRST ADAMS PRESBYTERIAN

West Adams Near Vermont Avenue

DR. WILLIAM H. FISHBURN, Minister.

11 A.M.—"THE MEASURE OF A MAN"

7:30 P.M.—"THE CHRISTIAN'S LIBRARY"

THIRD PRESBYTERIAN CHURCH

East Adams St., Just West of San Pedro St.

HERBERT HERSCHEL FISHER, Minister.

Sunday School, Departmental and Graded. Competent Staff of Teachers.

Dr. Orchard's Challenge to Christianity"—Rev. Immanuel Glitel.
"Why a Great Scientist Found Himself"—Mr. Fisher.

LUTHERAN CHURCHES (Missouri Synod)

FOR DIRECTION CALL BEaum 8016

CHURCH OF NEW JERUSALEM

(SWEDENBORGIAN)

Corner Avenue 49 and Fifth St. Minister, Rev. John H. Hunter.

Subject: "The Return of the Saviour." 10 a.m.—Sunday-school. Theology, literature and collateral works. Open daily. "M" car.

Shall We Have a State Church?

Fundamentalist Protestantism Now Openly Threatens the Principle of Separation of Church and State

Service, 10.50 A. M.

Sermon by E. Burdette Backus, Minister

THE BOOK OF JUBILEES

Lecture by Dr. F. D. Bullard, 10:00 A. M.

FIRST UNITARIAN CHURCH

A Church Dedicated to Religious Freedom.

925 S. Flower St.

"Thus Saith the Lord" will be the subject of an address, second in the series on "The Fundamentalist's Authority" by Rev. Theo. Curtis Abel at THE HOLLYWOOD UNITARIAN CHURCH, 7300 FOUNTAIN AVE. Near Gardner Junction.

Sunday, Sept. 20th, at 11 a.m. Can this phrase ever be used by any but the ignorant or he who seeks to influence the ignorant and superstitious?

United Lodge of Theosophists

504 Metropolitan Bldg., 5th & Broadway, Public Library Bldg.

SUNDAY 11 A.M. *"The Unknown God"*

Wednesday, 8 P.M.—"Shall We Pray?"

FIRST SUNDAY EVENING LECTURE, Sept. 27th.
STUDY CLASSES BEGIN WEDNESDAY, SEPT. 30th.
FIRST SESSION "THEOSOPHY SCHOOL," OCT. 4th.

Los Angeles Br. 1 of the Christian Science Parent Church of the New Generation

Sunday Morning Services at 11 o'clock, Sunday-school, 10, in the Friday Morning Club Auditorium, 940 So. Figueroa St. Testimony Meetings 1st and 3rd Thursday of each month in same building.

Reading Room, 530 Stock Exchange Bldg. Open Daily 10 A.M. to 5 P.M.

This church is not connected with the organization now known as the First Church of Christ Scientist in Boston, Mass.

PUBLISHERS:
THE TIMES-MIRROR COMPANY
OFFICERS:
HARRY CHANDLER, Pres. and Gen. Mgr.
MARIAN OTIS CHANDLER, Vice-Pres. and Secy.
FRANK X. PFAFFINGER, Treasurer.
HARRY E. ANDREWS, Assistant General Manager and Managing Editor.
DIRECTORS:
Harry Chandler, Marian Otis Chandler, Frank X. Pfaffinger, Mabel Otis Booth, Harry E. Andrews.

Los Angeles Times
EVERY MORNING IN THE YEAR
DAILY FOUNDED DEC. 4, 1881—44TH YEAR

Average for every day of August, 1925.....141,881
Sunday only average for August, 1925.....184,565
Average every day gain over August, 1924.. 6,350
Sunday only gain over August, 1924..... 13,565

OFFICES:
New Times Building, First and Broadway.
Branch Office No. 1, 621 South Spring Street.
Washington Bureau, 804 Hibbs Building.
Chicago Office, 360 North Michigan Avenue.
New York Office, 225 Fifth Avenue.
San Francisco Office, 742 Market Street.
Paris Office, 140 Rue Saint Honore.
In addition to the above offices, The Times is on file and may be found by European travelers at the following places:
420 Rue St. Honore, Paris.
120 Fleet St., E. C. 4, London.
Hotel Excelsior, Rome.

LOS ANGELES (Loce Ahng-hayl-ais)

MEMBER OF THE ASSOCIATED PRESS
The Associated Press is exclusively entitled to the use for republication of all news credited to it or not otherwise credited in this paper and also published here within.

The Times aims at all times to be accurate in every published statement of fact. Readers who discover any important inaccuracy of statement will confer a favor by calling attention of the Editorial Department to the error.

A FEW
"Grid Coaches Sound Call to Arms," announces a headline. To broken arms?

GREAT LEVELER
John D. Rockefeller, Sr., is reported to have turned poet. Perhaps his last frantic effort to die poor.

BAD PRACTICE
It is a noteworthy fact that those workmen who are most in the habit of striking find it hardest to strike a balance.

BOTH HARMFUL
A Michigan minister declares that there is entirely too much milk-and-water sympathy for criminals in this country. There's also entirely too much "Scotch" and bootleg sympathy for them.

ANYTHING TO AVOID
Miss Ederle, who failed gallantly to swim the English Channel, said afterward that the hourly feedings were all she was swimming for. Queer what some people will do to avoid cafeterias.

VERY LIKELY
Alcohol is being distilled from the prickly-pear cactus of Australia. Presumably the boys of the American fleet visiting Australia will be thoroughly searched for prickly pears on their return.

WHY, HENRY?
Henry Ford has an article in his magazine on "How to Choose a Boss." Considering the fact that Uncle Hank has never had one himself, it is hard to see where he qualifies as an expert.

AN OFFICIAL STRIKE
In Vienna some 2000 officials went on a strike. They said they had to have more pay. They have a different system in this country. Here the officials get together and raise their own salaries. Imagine a batch of Aldermen striking for higher wages!

RIOTS
An American missionary in Africa tells of halting a riot with a movie. Native strikers were preparing to go on a rampage and tear up a town. The missionary and his aide set up a movie machine and flashed an American two-reel comedy on a hastily improvised screen.

The would-be rioters broke into roars of laughter and the incipient trouble was averted. It is a great relief to hear a good word for the movies occasionally. With self-appointed guardians of the public morals laying every crime on the calendar at the movies' door, it's refreshing to get testimony from the other side.

THE OLDEST BUSINESS
It is thought that the Farman basket-making industry at North Walsham, Eng., is the oldest business house in the world. The industry was founded 817 years ago, when William the Conqueror was still remembered, and has been handed down from father to sons ever since. There are still six workers who have been with the family for a generation and this has been the average number of employees for eight centuries. In this country, where the average mercantile or manufacturing industry runs its race in twenty years, a house that has survived more than 800 years seems like a fairy tale.

PRESENT
There is an old saying that a great crisis will produce a great leader, and if this is true it should follow that a leader measuring up to the requirements of any situation, critical or otherwise, will arise out of it.

Recent deaths have taken from present-day ranks many of those worthy of being called leaders. There are leaders now, but only the young will recognize them. But they must fight on, just as their predecessors did, and, departing, the void they leave will be a matter of sorrow to those who will say "there are no more leaders." It is an error that persists in the face of the proof to the contrary.

A BACHELORS' AGREEMENT
One of the correspondents abroad tells of the forming of a club of bachelors in Berlin. The members do not pledge themselves to bachelorhood, but they do agree not to marry until they have amassed a capital of 100,000 gold marks. That is equivalent to more than $20,000 in our money. When they do marry they are to wed none but penniless maidens. They argue that many marriages are wrecked on the shoals of poverty, but they also hold that for wealth to wed wealth is also destructive to the social balance of the State. By earning and saving a small fortune and then mating with a moneyless maiden they are doing the greatest good for the future of the republic. The system is worth trying, at any rate, and it is hoped that the boys will be able to save up their money in a hurry.

THE CHINESE PARLEY
China will hail as good news the decision of the nine powers signatory to the Washington treaty of 1922 that they stand ready to appoint commissioners at an early date to consider what steps may be taken with a view to the relinquishment of the extraterritorial privileges which their nationals now enjoy on Chinese soil. For over two years the Peking intellectuals have been clamoring for the new deal promised to China by the provisions of the treaty, which never has been carried out, and of late Young China has been insistent in its demands that something besides promises should be in evidence. These demands have related chiefly to the foreign courts and customs offices maintained in Chinese territory, the abolition of which was agreed to by the powers at the Washington conference, but has been, in the opinion of China and her friends, unconscionably deferred.

Whatever China may gain by the new conference, which probably will be held at Peking, will be due in a large measure to the friendly offices of the United States and will be marked proof of American influence and example. We have shown more respect for the Chinese and more sympathy with them in their desire to throw off the foreign yoke than the people of any other country, and our government not only has been tolerant, but exceedingly munificent, far more so than France, which has quarreled with China over the Boxer indemnity about which we made no quibble whatever, but generously remitted. And if the Chinese are to be permitted to collect their customs duties and are to have full court jurisdiction over foreigners as well as over their own people they will have America to thank for these privileges. Possibly they will fully recognize these facts, for it was to our government that they made most of their appeals, trusting in us as their traditional and never-failing friend.

Not a few close foreign observers of affairs in unhappy China during the last decade have shared the indignation of the Chinese over the exploitation of her weakness by European powers as well as by Japan. Some of these observers have been free to say that this exploitation afforded one of the most brazen examples of international brigandage in the history of the world. They have pointed out that China, a country as large as Europe, with a civilization extending back into the mists of antiquity, has been rifled of territory and resources by predatory nations with as little compunction as a gang of lawless boys would raid a farmer's orchard. They hold that the story of "the pillage of China" is saturated with intrigue and corruption, deceit and trickery, selfishness and greed and that it makes a mockery of Europe's sanctimonious championship of justice and fair dealing.

While this may be an exaggerated statement of the case, it is useless to deny that there is a measure of truth in it. The conditions complained of have been the result of the fact that, since the downfall of the old dynasty in 1911, China has been politically disorganized and helpless and for that reason very tempting to foreign aggression. Our country has had no hand in the "pillage" and would gladly witness its cessation, but our wise administrative heads have realized that courts cannot function and insurrections be suppressed where there is no stable government, though they have not been inspired by opportunism nor any desire to intervene. But while scrupulously observing its treaty obligations, our government may be counted upon to protect the rights of its citizens in China, and it is to be hoped that the coming conference will assist largely to that end.

CANADIAN ELECTIONS
General Federal elections will be held in Canada on October 29. Parliament was dissolved by the Governor-General, Lord Byng of Vimy, on September 5 and the Dominion, from the Pacific to the Atlantic, is now in the throes of a heated political campaign.

The Parliament just dissolved was the fourteenth since the formation of the Dominion in 1867. The late House of Commons consisted of 235 members. The new House will contain ten more—added representation having been given to the western Provinces because of increased population.

The Liberal government of Premier Mackenzie King, elected in December, 1921, might still have held office for another year had they so desired. Governments in Canada are elected for five years—if during that time they continue to retain the confidence of Parliament. But governments need not remain in office until the expiration of their term even though they do enjoy the support of Parliament; they may call an election whenever they wish to secure a popular verdict upon either past or proposed policy. This allows the administration considerable leeway in selecting the date and circumstances under which an appeal to the electorate will be held. Governments that fear the result of such a referendum usually defer it as long as possible.

For some months the Mackenzie King government has apparently been debating the question whether to have an election this fall or to carry on through another session. The exceptionally large wheat crop which is being harvested—estimated at something over 375,000,000 bushels—and the general revival of trade resulting therefrom seem to have decided them as to the advisability of seizing the present moment.

The government has never been very secure. At the elections of 1921 the old two-party system was invaded successfully for the first time by a third—the Progressives, comprising agrarians from the Northwest. The Liberals, emerging from the contest with the largest following, found themselves in power with one member less than a majority of the House of Commons. And Mr. King has since been able to hold office only because the Progressives have disliked his policies less than those of his Conservative opponents.

Third-party movements usually feed upon discontent. Therefore, the present condition of comparative prosperity will probably be reflected in a reduction of the agrarian representation. And whichever of the two older parties is successful in annexing the greater proportion of this following will very likely be the victor in the coming contest.

Succeeding to office in the midst of the reconstruction period after the war, the Mackenzie King government may point to a slow, but steady, improvement in the general condition of the country. Economies have been effected and new markets have been secured through reciprocal trade agreements entered into with other British colonial possessions. Elections, however, are more often won by popular "issues." And perhaps on that account the government is making its fight largely on the question of Senate reform.

The Canadian Senate consists of ninety-six members appointed for life. Vacancies are filled by the party in power at the moment. Thus during the ten years of Conservative rule previous to 1921 the membership of the Senate became preponderantly Conservative. And the Liberal government has for four years been hampered by a hostile Senate. Legislation which the Conservatives were unable to modify or defeat in the lower house has been killed or altered at the hands of the upper house. The Liberals are now proposing to curtail its powers and to make it more responsive to the public will.

The Senate, irresponsible to the public and somewhat of an aristocratic body, undoubtedly an anachronism in a country otherwise so democratic as Canada, is perhaps a natural target against which to direct popular wrath. But as no proposal to modify its privileges and prerogatives can succeed which does not meet with its own approval, the Senate seems in much less danger than its opponents, whose fortunes are at all times subject to public caprice.

"IS THAT SO?"
"The best athletes live in cool climates." This assertion is made by Guillermo Hoxmark of the Buenos Aires Weather Bureau, following a study of records in the International Olympic Games.

So he masses his statistics and gives Norway first place, Finland second place and the United States thirteenth hole. His method is to take the number of points won by any country along with the population and thence deduce the rank. He seems to find that the rank coincides with the thermometer.

He fails to consider the distance traveled. He makes no allowance for any peculiar conditions of times and methods of selection. Like most statistics, his findings are somewhat debatable.

His principle seems to be that soft countries make soft men. This makes a good aphorism; but the question is, is it true?

He does not seem to appreciate the fact that the Greek athletes, who originated the Olympic games, had a genial clime. The young Greeks were as gods in physical perfection.

The Roman gladiators had few equals. Wild beasts were their prey. The Norsemen of that day were brought down for exhibition purposes and the Romans' play.

Then some one arises and says that the great books and works of art are produced north of a certain latitude. They worship degrees of latitude.

But again it has to be said that the classics came from the soft countries. And the first civilizations sprang up under tropic skies.

There is an exodus of artists and authors and athletes at this golden hour from all over the world to sunny California. Big trees, big bodies and big brains seem to flourish better where the sun shines.

The best athletes of the 1924 Olympic contenders from America came from California. Soft countries make soft men! "Is that so?"

ONE THING NEEDFUL
The man from Ohio says that all the creeds can get together in the matter of taking up the collection, although they may divide upon every other proposition.

Going Down!

[Copyright, 1925, by Public Ledger Company.]

Just About It
by James J. Montague

WHAT'S THE DIFFERENCE

I know that bishops disagree
(It would not do to call it fight)
About the words that ought to be
Included in the marriage rite.
One worthy prelate, so I've read,
Has risen in his wrath to say
That not a woman must be wed
Unless she'll promise to obey.

But maids in every age and clime
Have made, without a blink, this vow
And kept it sacred for a time
As many ladies keep it now.
But when too heavy lay the yoke
Against their trousered lords they rose.
Their solemn pledge they lightly broke
And did exactly as they chose.

They meant, no doubt, to keep their word.
When young they reverenced their men
But when domestic strife occurred,
Why, vows were something else again.
And when their husbands no more held
The stolid cave man's club of stone
With which rebellion could be felled
They got ideas of their own.

So, though the church may leave it out
Or if the bishops leave it in
It will be heeded just about
As much as it has always been.
For rustic lass or urban maid
Or thrifty wife or courtly dame
Of every race and every shade
Are always pretty much the same!

(Copyright, 1925, by the Bell Syndicate, Inc.)

RAPID TRANSIT
Our western merchants and others who have been complaining of the slow progress made by the transcontinental railroads in the matter of express-train speed point out that during the past thirty years the best time across the continent has been reduced only ten or fifteen hours. But what will it be when the new rapid-transit air service gets under way? Judging by what has been done in Europe, we shall travel as fast as we care to and our cross-country freight will be delivered in amazingly brief time.

In its latest report the Imperial Airways shows what probably will be done in this country in the way of speedy traffic in a year or two. The Imperial Airways began its service a little over a year ago. Since that time it has completed over 1,000,000 miles of flying, has carried $10,000,000 worth of bullion, 1000 tons of ordinary freight and 15,000 passengers across the English Channel at 100 miles an hour.

Compared with the short run across the channel, the transcontinental journey is something to inspire a traveler with its magnitude. Once the proposed service is established and people begin the breath-cutting flight they will no longer complain of slow transit.

'Fess Up!
A man should never be ashamed to own that he has been in the wrong, which is but saying, in other words, that he is wiser today than he was yesterday.—[Pope.

Nor Will We!
I will not be as those who spend the day in complaining of headache and the night in drinking the wine that gives it.—[Goethe.

Not Bad, Not Bad
One thing wrong with our homes is too many couples think a pair beats a full house.—[Sandusky Register.

RAINMAKING POWDER
The War Department has been requested to supply high explosives to be used in rainmaking experiments in the mountain sections of Greenville and Spartenburg counties, South Carolina, in the hope of breaking the severe drought which has gripped this section.

THE REASON
She: Why do you wear such a light suit?
He: I wore it in a crap game and got faded.—[Williams Purple Cow.

LETTERS TO The Times

Why?
LOS ANGELES, Sept. 12.—[To the Editor of The Times:] We wonder why California is so slow in doing away with the inheritance tax when it is well known that the inheritance tax is keeping thousands of people from making their homes in beautiful California.

Florida is holding out inducements of every kind to draw people as residents to her State and she is getting them regardless of the inferior climate opportunities, etc., to California—just by abolishing the inheritance tax. People who have wealth realize that if they make their residence in California eventually it is going to cost them or their kin an immense sum of money through the inheritance tax. So the conclusion of many people of wealth is to go to Florida, where there is no inheritance tax.

So the question arises—Why does not California abolish the inheritance tax?
MRS. WANTA KNOW.

Modern Titans
SANTA ANA, Sept. 12.—[To the Editor of The Times:] Will Mr. B. W. Blanchard tell your readers just what he means when, in his communication to The Times of this date, in connection with the loss of the Titanic and the Shenandoah, he ascribes these disasters to the (implied) wrath of a being who, he tells us, is at the same time "The Omnipotent One" and yet "incapable of human understanding"? Does his piety trip his English?

What makes him think that human genius, energy, courage and accomplishment peeve the Omnipotent One? Is it provocative of divine wrath to build a big ship or any ship, aerial or naval? Is the size the sin or the sort? Where is the connection between the accident to the Shenandoah and the Titanic and the quotation "God is not mocked"? Where are his credentials for this implied intimacy with the feelings and prerogatives of "The Omnipotent One"? And what is the quality of the "omnipotence" that needs the protection of impotence?

Is humanity to sit still and twiddle its thumbs for fear it may impinge on the preserves of "The Omnipotent One"? Or, on the contrary, will not these accidents spur invincible humanity on to build more and greater Shenandoahs and Titanics as more and more it is freed from the cramping bonds and limitations of false and futile creeds that ascribe small, mean and petty spites to a perfect being?
HENRY L. WEEKS.
P.O. Box 144, Laguna Beach.

The Agnostic
WESTGATE, Sept. 12.—[To the Editor of The Times:] Simple honesty compels even the wisest man to admit he knows nothing of the mystery of life. He cannot know, for it never has been revealed to him. He can guess and even argue that his guess is as good as another's, but—we cannot know.

Science takes you back, in its own way, to the first life cell. But science cannot tell you where that cell came from or locate or describe the first cause. Much of the science of today will be disproven tomorrow.

Religion, on the other hand, offers an explanation that doesn't explain. It condemns itself at every turn. It offers much "proof" that is an insult to the human mind. It frequently contradicts the laws of nature. Much of the religion of yesterday is cast aside today.

Thrown back on itself the human mind is thus baffled. It confronts a stone wall and gropes in the darkness. But the honest man readily admits this and there comes to him a certain kind of happiness that cannot come to the man who merely guesses.

Thus the agnostic is born. He merely says he does not know. And in so saying he compels all who are fair-minded to admire his honesty at least.
HARVEY E. WESTGATE.

OURVILLE—AND OTHER TOWNS

BY THE SUBURBANITE

I've noticed that most of the poor people in Ourville possess a good deal more than they can take care of properly.

• • •

I dunno if it's proof of evolution or not, but there are some folks in Ourville who seem to have insect souls.

• • •

Maybe that's just proof that there isn't evolution.

• • •

Little old Ourville is chuck full of men who would be greater than Julius Caesar if they didn't have so all-fired many good excuses.

• • •

It seems that it's a lot easier for truth to rise again after it's been crushed than after it's been gushed.

• • •

The minister at the Ourville church the other night preached us a fine sermon. He said that what we all oughta do was to lead the Christ life. But I bet he'd resign his job if anybody tried to make him do it.

• • •

In fact, I told the Foothill Philosopher about it and he said that was too much to expect of any Christian.

• • •

We've got a sporty young doctor in Ourville who is doin' a mighty big business for a comparative newcomer. He's specializin' in prescriptions for spiritis frumenti.

• • •

We've got a genius in Ourville who never has got anywhere. The trouble is that he's wasted practically his entire life by always being in too much of a hurry to take pains.

PEN POINTS

Short history of [illegible]
ty: sore spots: [illegible]

Virtue is its own [illegible]
dom gets an encore.

The reason some folk [illegible]
is because they [illegible]

Free speech may be [illegible]
to speak too freely [illegible]

The best of [illegible]
hard old eyes that [illegible]

And yet much of [illegible]
sound jazzy if it [illegible]
fast.

Two simple [illegible]
ty: (1) widow [illegible]
policeman.

Compassion [illegible]
schools: you learn [illegible]
bruises.

Once the kings are [illegible]
men will have only an [illegible]
fight for their rights.

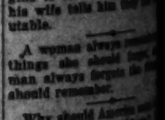

Strategy consists in [illegible]
fly think you won't [illegible]
the bald spot.

Much of the ruffle [illegible]
comes from the [illegible]
back seat.

The people who don't [illegible]
from wrong are [illegible]
wrong.

Some girls wear [illegible]
cause they couldn't [illegible]
other way.

It takes a lot of [illegible]
some of the dear [illegible]
modest garments.

Who would imagine [illegible]
sters ever were [illegible]
hands in prayer [illegible]

The hateful thing [illegible]
ance is that it echoes [illegible]
of your own [illegible]

About the only two [illegible]
as cheaply as one [illegible]
an adenoid.

Knickers aren't [illegible]
masculine leg is [illegible]
amusing to be [illegible]

Putting your foot [illegible]
necessarily show [illegible]
acter if it's on the [illegible]

Americanism: Pretty [illegible]
murring, "to protect [illegible]
pianist has played [illegible]
tere and savage.

There seems to be [illegible]
sympathy between [illegible]
and the fattest [illegible]

Some men are the [illegible]
cannot always judge [illegible]
loudness of their [illegible]

The only person who [illegible]
a car without touching [illegible]
wheel is a woman [illegible]

You never can tell. [illegible]
people in the world [illegible]
raise the price of a [illegible]

A husband is a [illegible]
gins to love [illegible]
his wife tells him [illegible]
utable.

A woman always [illegible]
things she should [illegible]
man always forgets [illegible]
should remember.

Why should America [illegible]
of opportunity to [illegible]
have abundant [illegible]
home.

The surprising thing [illegible]
so many people [illegible]
charles, but that [illegible]
the pentientiaries.

Are we coming to [illegible]
where a President [illegible]
speaking tour is [illegible]
somebody's [illegible]

RIPPLING RHYME

KEEPING UP

I'm keeping up with [illegible]
Bend, who lives near [illegible]
I match his prize [illegible]
my summer by the [illegible]
man who likes to [illegible]
ceeding wife, and [illegible]
him strut in all his [illegible]
That pride expands [illegible]
and corrugates his [illegible]
pie say he has a [illegible]
the neighbors out. [illegible]
man ignore and [illegible]
right of way in [illegible]
But, oh, it [illegible]
fellow's gorgeous [illegible]
I'll mark his every [illegible]
match his [illegible]
auto is a [illegible]
pet; and now the [illegible]
mine, although I'm [illegible]
He has a lovely [illegible]
might gold medal [illegible]
in my bottom [illegible]
its twin. I have [illegible]
quil mind, [illegible]
kale; the [illegible]
kind, concerning [illegible]
friends and [illegible]
have gone [illegible]
meet. They [illegible]
ruin and [illegible]
cheers me as I [illegible]
baffs lily [illegible]
lion other [illegible]
disease. A [illegible]
ing up with [illegible]
they, too, will [illegible]
and lift the [illegible]
the people [illegible]
time we'll all [illegible]
commonwealth [illegible]
together there.

SAY BOYS!
Many Makes of Parts
Are On Display and In Stock.
We Need to Find Try The
Top Notch Radio Stores
[illegible] MAin 2001
[illegible] MAin 3057
[illegible] MAin 8087

LANE TO TEST KHJ RECEPTION

Continent Flyer Will Inspect Studios

Times" First to Check Up on Station Control

cial Concert to be Given for Fred McNabb

BY PAUL SHEEDY

KHJ today dispatches the first [illegible] centenary of a radio broadcast station on a transcontinental [illegible] to inspect the nation-wide reception of The Times from the Pacific to the Atlantic States. Lieut. [illegible] Farran, air pilot and radio engineer, leaves at noon from San Diego aboard one of the new Douglas air transports.

This first air-inspection trip of the radio studio was devised as a new method of checking conditions which control the reception of KHJ across the country, through the myriad letters on file at the studio prove excellent service in all corners of the continent.

TUCSON FIRST STOP

Taking off from San Diego, Lieut. Farran will fly with the transport crew direct to Tucson for the first stop, immediately taking in there with his receiving set, which will also be used in flight while en route to test the strength of the sending waves. Night flights will be made as the transport is not due in the East for the national air race meet the latter part of next week at Mitchell Field, Long Island. The lieutenant will visit all important stations in the larger cities where stops will be made.

[illegible] arrangements for the intercontinental flight were completed at the tower studio last night, where the Western Auto Supply Company was presenting another of their splendid weekly concerts under the auspices of their radio department, which has recently introduced the Western Air Chief receiving set.

The entire evening was presented as a request program, with accordingly selections rendered by the Western Giant Cord Orchestra, directed by Jack Cronshaw.

GLADYS DALE SCORES

The two hours from 8 until 10 o'clock were replete with brilliant numbers in addition to the splendid work of the orchestra. Miss Burch Dale, young violinist who rapidly gained a high place in the city's musical colony, was loudly applauded for her playing of "Ave Maria," by Schubert, and "Lullaby," written by a brother of "Mother" Trevor. She was accompanied by Raymond McFeeters, talented concert pianist, who has also lauded for his solo renditions. Nell Mitchell, soprano, [illegible] the power and tone of her voice in singing Suits's "Sweetest Story Ever Told," and "I Bring You Heartsease," by Brausscombe. Following the two-hour program, the Piggly Wiggly Girls Trio, composed of Neva Chilberg, Miss Mary Novis, 'cellist, and Miss Ariel, concert pianist, gave a delightful half-hour of fine instrumental music through the courtesy of the Piggly Wiggly Stores.

Listeners to the children's hour program last evening were again regaled with the talents of little Catherine Cotter and "Sir Lancelot" Headrick in the group of the wonder children of the air, which included Adeline Jay, 8-year-old reader, pupil of Mary Lane; Jane Smith, 8-year-old pianist; Harold Marshall, 12-year-old saxophonist, pupil of Mme. D'Ippolito, and Enid Elser, 10-year-old reader, pupil of Winifred Pollard. Gladys De Witt followed the children's program with another of her interesting talks on the [illegible] of the old Santa Fe Trail, which the hour opened by Prof. Waldemar Hertzog with his educational series on historical [illegible] presents. The musical portion was given by the Piggly Wiggly Ukulele Trio.

CONCERT FOR McNABB

Clarence Neal, one of the consistent favorites of the studio, was heard yesterday afternoon with Alfred Schutten, violinist, and the Ebell Contest, concert pianist, on the Ebell Trio, who further exhibited their mastery of melodic and technical music by their splendid array of compositions. With the Pacific States Electric Company's matinee were Karl Demstrom, tenor, and Grace Hughes, harpist, who have made regular fixtures of the station in their talents.

Fred McNabb, the "Garden Man of KHJ," is to give a special courtesy concert from 8 until 10 o'clock evening at the station through the courtesy of the Aggier & Reed Company, the firm that has sponsored the long series of interesting talks which Mr. McNabb has made weekly before The Times microphone.

Final details will be completed for the opening of the three [illegible] series tomorrow evening by the Chamber Music Society of San Diego, appearing under the auspices of the Los Angeles Soap Company. This stellar group of artists has won international recognition and has been chosen to [illegible] for the opening of the coming season of Congress.

The greatest event in the world of chamber music is the annual Pittsfield Chamber Music Festival and Musical Mass. This Festival initiated and financed by Mrs. F. S. Coolidge is looked upon as the last word in this type of music, and no organization [illegible] ability to appear there, unless it enjoys an international reputation as a leader in this line of endeavor. Invitations are issued annually to famous chamber music organizations from Europe and America to participate, the list being personally selected by Mrs. Coolidge herself. The invitation to play there is [illegible] tantamount to final classification as belonging to the greatest of the world's contemporary organizations.

In 1922 Mrs. Coolidge invited the Chamber Music Society of San Diego to participate for the first time. Its achievements and success at the Festival were [illegible] throughout the country, having created a veritable sensation at the Festival. Amongst its colleagues, including [illegible] from Europe, it

PEN POINTS

Short history of man: Cr... y; sore spots; cynicism.

Virtue is its own reward. A w... dom gets an encore.

The reason some men are h... is because they loved—and lo...

Free speech may be all right, b... to speak too freely doesn't pay.

The best of cosmetics can't g... hard old eyes that schoolgirl ...

And yet much of Wagner w... sound jazzy if it were played ... fast.

Two simple examples of ... ity: (1) widow woman; (2) ... policeman.

Compassion isn't taught in ... schools; you learn it by ... bruises.

Once the kings are all dead ... men will have only one another ... fight for their rights.

Strategy consists in making ... fly think you won't hit your... the bald spot.

Much of the rattle of a flivv... comes from the tongues in the back seat.

The people who don't know ... from wrong are generally in ... wrong.

Some girls wear biking togs ... cause they couldn't get a ride ... other way.

It takes a lot of conceit to ... some of the dear creatures ... modest garments.

Who would imagine that pr... sters ever were thrilled by ... hands in prayer meeting?

The hateful thing about ... ance is that it echoes the ... of your own conscience.

About the only two who can ... as cheaply as one are a nurse ... an adenoid.

Knickers aren't immodest, ... masculine leg is too gnarled ... amusing to be immoral.

Putting your foot down ... necessarily show strength of ... acter if it's on the accelerator.

Americanism: Pretty ladies ... muring, "So pretty!" when a p... pianist has played something ... tere and savage.

There seems to be a lack ... sympathy between the black ... and the fatted calf.

Some men are like antel... cannot always judge them by ... loudness of their horns.

The only person who can ... a car without touching the ... wheel is a woman passenger.

You never can tell. The ... people in the world can't ... raise the price of a little-optic...

A husband is a person who ... gins to love shoes about the ... his wife tells him they are ... utable.

A woman always remembers ... things she should forget, and ... man always forgets the things ... should remember.

Why should America seem a l... of opportunity to Chinese? ... have abundant soiled linen ... home.

The surprising thing is not ... so many escape from the pen... tiaries, but that so many ... the penitentiaries.

Are we coming to the ... where a President must ... speaking tour in order to ... somebody's resignation?

RIPPLING RHYMES

KEEPING UP

I'm keeping up with Mr. ... Bend, who lives next door to ... I match his plays, like him I ... my summer by the sea. He is ... man who likes to cut a swath ... ceeding wide, and every day I ... him strut in all his pomp and ... That pride expands his little ... and corrugates his brow; and ... ple say he has a roll that ... might choke a cow. If I were ... the neighbors say, I would ... man ignore and let him have ... right of way in peace forever. ... But, oh, it jars me to observe ... fellow's gorgeous frost; I ... I'll mark his every curve ... match his smoother stunt. ... auto is a supernine, it is his ... pet; and now the mate to ... mine, although I'm deep in ... He has a lovely motor boat ... might gold medals win; and I ... in my bottom groat to buy ... its twin. I have no peace, no ... quil mind, while blowing ... kale; the Sheriff is two jumps ... hind, collectors dog my ... friends and relatives foster ... have gone insane; full many ... meet, they wot and wail, but ... ruin and its traits. But one ... cheers me as I rise from ... buffs like these; there are a ... tion other guys who have the ... disease. A million men I'm ... ing up with richer men by ... they, too, will quaff the bitter ... and hit the soup lines and ... the poorhouse in the end. ... time we'll all repair and rent ... cummerbunds and veil and ... together there.

WALT MASON

[Copyright, 1925, Chicago Tribune.]

ANE TO TEST KHJ RECEPTION

...Convenient Flyer Will Inspect Studios

...Times" First to Check Up on Station Control

...ial Concert to be Given for Fred McNabb

ST PAUL SPEEDY

...day dispatches the first ... summary of a radio broad... ...action on a transcontinental ... to inspect the nation-wide re... ...of The Times from the Pa... ...to the Atlantic States. Lieut. ... Parmelee, air pilot and radio ... flier, leaves at noon from San ... aboard one of the new Douglas ... transports.

...the last air-inspection trip of ... radio was devised as a ... method of checking con... ...which control the recep... ...of KHJ across the country, ... the myriad letters on file ... radio prove excellent serv... ...all corners of the continent.

TUCSON FIRST STOP

...ing off from San Diego, ... Parmelee will fly with the ... over direct to Tucson ... first stop, immediately ... in there with his receiv... ...set, which will also be used ... while en route to test ... ...of the sending waves. ... flights will be made as ... transport is not due in the East ... the national air race meet ... latter part of next week at ... Field, Long Island. The ... flight will visit all important ... in the larger cities where ... will be made. ... arrangements for the ... continental flight were com... ...at the tower studio last ... when the Western Auto ... Company was presenting ... of their splendid weekly ... under the auspices of their ... department, which has re... ...introduced the Western Air ... moving set.

...entire evening was presenti... ...musical program, with ac... ...selections rendered by ... Ghost Chief Orchestra, ... by Jack Cronshaw.

LADIES DALE SCORES

...hours from 8 until 10 ... were replete with brill... ...numbers in addition to the ... work of the orchestra. ... Hawk Dale, young violin... ...rapidly gained a high place ... musical colony, was ... applauded for her play... ...Ave Maria," by Schubert, ... Lullaby," written by a broth... ...Walker Trevor. She was ... by Raymond McFeet... ...concert pianist, who ... looked for his solo ren... ...Neil Mitchell, soprano, ... the power and tone of her ... slightly built's "Sweetest ... I've Told," and "I Bring ... Sunbeams," by Branscombe. ... the two-hour pro... ...Piggly Wiggly Girls ... ...of Nova Chilberg, ... Novis, 'cellist, and ... pianist, gave ... half-hour of fine instru... ...music through the courtesy ... Piggly Wiggly Stores. ... to the children's hour ... ...evening were again ... with the talents of lit... ...Cutter and "Sir ... Hendrick in the group ... children of the ... which included Adeline ... old reader, pupil of ... Jane Smith, 8-year-... Harold Marshall, 12-... saxophonist, pupil of ... Hamilton, and Enid Elser, ... reader, pupil of Wini... Gladys De Witt fol... ...program with another ... interesting talks on the ... of the old Santa Fe Trail, ... hour opened by Prof. Wal... ...Hartzog with his edu... ...series on historical ... The musical portion ... by the Piggly Wiggly ... Trio.

...FOR McNABB

...Neal, one of the consist... ...of the studio, was ... Saturday afternoon with ... selections, violinist, and ... concert pianist, on ... Trio, who further ex... their mastery of melodic ... by their splen... of compositions. With ... Pacific States Electric ... matinee were Karl ... tenor, and Grace ... who have made ... favorites of the station ...

...Nichols, the "Garden Man ... introduced the ... to give a special court... ...from 8 until 10 o'clock ... at the station through ... of the Aggler & ... Company, the firm ... the long series ... talks which Mr. Mc... weekly before The ...

...will be completed ... the opening of the three ... tomorrow evening by ... Music Society of San ... opening under the ... of the Los Angeles Soap ... This stellar group of ... international re... has been chosen to ... opening of the coming ...

...event in the world ... is the annual ... Music Festival ... initiated and ... by Mrs. P. S. Coolidge is the last word in this ... and no organization ... appear there, un... international rep... ...is in this line ... are issued an... ...chamber music ... and Am... ...the list being ... by Mrs. Coolidge ... to play there ... a final classifica... ...to the greatest of ... orchestral organiza...

...Coolidge invited the ... Society of San ... to participate for the ... ...ceremonies and ... Festival were ... ...country. ... ...Amongst ... ...included ... Europe, it ...

BAY BOYS!
...Suits of Parts ... Suits in Stock. ... Try Us ...
Radio Stores

Aggeler & Musser Celebrate Anniversary

Henry Von Praag, leader and violinist

Anna Hooker, reader,

Helen Mead Little, flutist

Remember Fred McNabb, the "Garden Man of KHJ"

stood out as the greatest success of the series. At the conclusion of its performance, the audience of world-distinguished musicians and artists rose spontaneously to their feet and gave the Chamber Music Society of San Francisco a vociferous ovation lasting many minutes.

KHJ The Times

RADIOPHONE

TODAY'S PROGRAM

7 to 7:15 a.m.—Setting-up exercises, by Prof. Barclay L. Severns.

10 a.m. to 12 m.—Broadcast class.

12 m. to 12:30 p.m.—Leighton's Arcade Cafeteria Orchestra, under the direction of Jack Cronshaw.

12:30 to 1:30 p.m.—Egyptian Ballroom Orchestra.

2:30 to 3:30 p.m.—Program through the courtesy of the Pacific States Electric Company, presenting Jules Buffano, pianist and composer; Maul Trio, playing Hawaiian music, and Billy Wilson, banjoist and singer.

6:30 to 7:45 p.m.—The children's hour, presenting Prof. Walter Sylvester Hertzog, radio historian; David Durand—"Little Boy Blue of Radioland;" Henrietta Poland—"Little Forget-Me-Not;" Sylvia Kaufman, 12-year-old pianist; Dolly Wright—"Dolly of Radioland;" Edna Jones, 5-year-old reader; Bernard Robinson, 10-year-old pianist; Eureka Luke, 8-year-old reader, pupil of LeRoy Lane; Anie Hooker, 7-year-old reader—"The Los Angeles Rose."

8 to 10 p.m.—Program through the courtesy of the Aggeler and Musser Seed Company, this being the second anniversary of Fred McNabb's garden talks. The program will present Von Praag's Orchestra; Gladys Blackwell Pickering, soprano; Gladys Burch Dale, violinist; Helen Mead Little, flutist; Mona Content, pianist, and the Orpheus Four Male Quartet.

10 to 11 p.m.—Art Hickman's Biltmore Orchestra.

11:30 p.m. to 2 a.m.—Celestial ramble of the Lost Angels of KHJ.

SCHEDULE

TIMES	7:00 to	7:15 a.m.
Evening	7:30 a.m. to	5:00 p.m.
TIMES	10:05 a.m. to	1:30 p.m.
Temple	11:30 a.m. to	12:30 p.m.
TIMES	2:30 to	3:30 p.m.
Angeles Temple	3:30 to	4:30 p.m.
TIMES	5:30 to	7:45 p.m.
Express	5:30 p.m. to	2:00 a.m.
Biltmore	7:30 to	6:30 a.m.
Anthony	8:00 p.m. to	3:00 a.m.
Warner Brothers	8:00 p.m. to	12:00 p.m.
Angeles Temple	7:30 to	9:30 p.m.
Mott Station	7:30 to	10:00 p.m.
TIMES	11:30 p.m. to	2:00 a.m.

Court Orders Lynwood Light Project Halted

The city of Lynwood's project for lighting of Long Beach Boulevard has been held up, temporarily at least, by a restraining order signed yesterday by Judge Craig of the Superior Court.

The order was signed at the behest of Attorney Ernest M. Torchia, representing Thurston B. Duncan and Alfred F. Norrish, taxpayers of the district affected. It requires the Trustees of the city to desist from proceeding with the work pending a hearing next Tuesday before Judge Shaw, who will at that time rule on a motion for a temporary injunction to the same effect.

The plaintiffs in their complaint charged that the Trustees have ignored one protest against the project and have evaded another. In July, shortly after the proposal to erect ornamental lights along the boulevard was first approved by the Trustees, sixty-five residents of the affected district protested. It was related in the complaint. This protest, plaintiffs declared, was never acted upon. After the resolution of intention was passed, another remonstrance was filed, but the Trustees ruled the names on this were not all legally there, without sufficient examination, the plaintiff declared.

SISTERS GET ESTATE OF C. W. DORRIS

Property of Long Beach Resident Acquitted in Deaths, "Over $10,000"

The will of Charles W. Dorris of Long Beach, who died here the 10th inst., following a street-car accident, was filed yesterday for probate. The petition accompanying the will says the estate exceeds $10,000 and consists of securities. No real estate is mentioned, though Dorris was reputed to have considerable interests in Long Beach properties.

The bulk of the estate is left in trust for three sisters, Mrs. Nellie Erskine, Mrs. Ida Fuller and Mrs. Jennie D. Robbins, and small bequests are made to a number of distant relatives. The will specifically directs that a sum of money owed to the J. W. Jamison Corporation be paid, though the amount is not stated.

Mr. Dorris was acquitted some months ago of a charge of murder, made when Henry Meyer, Pasadena merchant, and Mrs. Dorris were shot dead in his Long Beach apartment.

New Home for Babies Opens on Wednesday

The Allen Junior Home for Babies at 2834 Hyans street will open its doors Wednesday from 2 to 8 p.m., it was announced yesterday by Mrs. Henry M. Hurd of the committee on homeless children's work.

The home is the result of the interest of Mr. and Mrs. Allen Ratterre, long-time residents of Los Angeles. It has twenty-five beds, three large nurseries, a sun room and a sleeping porch. The home is incorporated under the laws of California and is under the supervision of and is indorsed by the State Board of Charities and Corrections and the Board of Health. It represents an outlay of $40,000.

Arrangements may be made by mothers who are unable to care for their babies to place their children in the home, without cost, if they are not able to pay. The home is primarily for the mother who is financially unable to care for her baby.

Transportation Club Inspects New Warehouse

Several hundred members of the Los Angeles Transportation Club, together with officials and representatives of various stores and industrial plants here, were the guests yesterday of the Los Angeles Warehouse Company at its main plant at 316 Commercial street.

A buffet luncheon and entertainment was provided for the members, who made a personal inspection of the warehouse. The chief speaker was Merle E. Turner, general manager of the company, who described the growth, development and work of the company. Turner also stated that the company's agents in the East have informed him that there are more inquiries in regard to Southern California in the last two months than for many months previous.

The trip of inspection through the warehouse plant yesterday was the first of a series of such inspection trips to be taken by the club membership each week.

ANNULMENT PLAINT LOST BY HUSBAND

Plea That Wife Married So Bills Would be Paid Held Insufficient

Emilio Fontana's plaint that his wife married him to get him to pay her bills will not suffice to obtain him an annulment of the marriage, Judge Crawford of Superior Court ruled yesterday in sustaining the wife's demurrer without leave to amend.

Emilio stated he and Mrs. Fontana were married July 5, last, and separated approximately a month later. He said Mrs. Fontana induced him to marry her under the alleged representation that she loved him and would make him a good wife.

Subsequent to the nuptials, his complaint recited, Mrs. Fontana got him to spend $1100 on merchandise for her and in payment of debts she had contracted. Immediately after the bills were paid, Fontana said, his spouse refused to have anything to do with him and drove him from their home.

Fontana instituted suit for annulment, but his wife demurred on the ground that the complaint was insufficient to constitute a cause of action and Judge Crawford ruled there was no cause for annulment as the marriage had been performed prior to the asserted troubles of Fontana and there was no adequate showing of fraud.

TAKES LIFE ON DEATH OF FIRST BORN

Wife of Burbank Realty Man Found Shot on Bed Once Used for Baby

Lying on a small mattress that had rested in the crib of her infant son, who died two weeks ago, the lifeless body of Mrs. Grace E. Anderson, 30 years of age, was found in the garage of her home at 1051 East Alameda street, Burbank, yesterday, by neighbors, Mr. and Mrs. William H. Reeves. The discovery of the body with a bullet wound in the head and a .32-caliber pistol near by followed a shot that caused the Reeves to investigate.

No note was left, but the death bed chosen by Mrs. Anderson led her husband, Frank E. Anderson, prominent realty man of Burbank, to express the belief that she committed suicide in a temporary lapse of reason due to an uncontrollable grief for the loss of her firstborn. Since the death of her son, Mr. Anderson said, his wife has been moody and under a strain both physical and mental.

She appeared to be in fairly good spirits, he said, when he left home yesterday morning. He had been away for only a short time when the shot was heard in the garage.

The body was taken to the mortuary of A. C. Fillbach, where an inquest will probably be conducted today.

Forfeits $175 Bail to Escape Penalty of $25

In racing circles the "form chart" man is supposed to have the odds of the game figured out to a point of near certainty.

But the odds in racing and in justice apparently were not considered in the same light, in the case of P. Coppinger, asserted "form chart" man. He was arrested for possession of a chart Tuesday and was freed in bail of $200 for appearance before Police Judge Richardson yesterday.

Although the usual fine for possession of a form chart is $25, Coppinger chose to forfeit his bail and is therefore out $175 because of his evident unwillingness to gamble with justice.

DESPONDENT MAN COMMITS SUICIDE

Harry Gerkin, 5208 Palm street, Lennox, died yesterday at the General Hospital from a wound on his throat inflicted with suicidal intent according to police. Thursday night in his home, His brother, E. G. Gerkin, said the man had been out of work and despondent for some time. Gerkin slashed his throat, his brother said, before his wife could stop him.

Main Store Seventh Street at Olive

Coulter Dry Goods Co
FOUNDED in 1874

Branch Store 215 South Broadway

THIS STORE OPEN ALL DAY SATURDAYS FROM 9 TO 5:30

Discontinued Numbers and Broken Sizes
Women's "Swan" Swiss Ribbed Underwear
Reduced 1/4

THE assortment includes Vests, Union Suits in cotton, lisle or part-wool, and wool tights; and is repriced for Saturday only at a reduction of 25%

Children's Athletic Suits
For boys or girls; well-taped and in button style; open or bloomer knee; for Saturday only featured at only.....59c

Vanity Fair Glove Silk Vests
Made in bodice style, in pink or peach; sizes 36 to 42 .....$1.95
Bloomers to match the vests; sizes 5, 6 and 7, at $2.95

Women's Union Suits
Fine 1x1 rib; bodice or regulation top style; finished with picot edge; sizes 36 to 44; very special for Saturday only.....69c

Rayon Vests, each $1.00
Well-made, full-cut garments in peach or pink; sizes 36 to 42.

Step-in Panties to match the vests, ea., $1.75

Step-in Chemise—bodice style, picot finish, in pink, peach or white; sizes 36 to 44.....$2.35

(Fourth Floor—Coulter's)

"Teddies" in Novelty or Tailored Types $3.95

THESE necessities are fashioned of excellent quality crepe de chine, radium and crepe-back satins—made dainty with fine laces and unusual designs; in delicate pastel shades.

Nightgowns of crepe de chine and radium, net and lace-trimmed, may be had at the same special Saturday price, $3.95

Corduroy Robes—that every woman wants now, in practical shades, brocaded and unlined; amply full with a Tuxedo collar and side tie, only ..$3.95

(Fourth Floor—Coulter's)

A Corsette Special $1.98

THESE popular combinations will particularly interest misses and small or medium sized women.

Well-made, of fancy stripe pink material; with elastic sections over the hip; hook on side, they are lightly boned over the diaphragm and some of them down the back as well; sizes 32 to 42.

(Fourth Floor—Coulter's)

A New One-Piece Sport Dress—*The Country Club* $12.50

SMART to the last degree—and so inexpensive that any style-inclined young woman may indulge herself in at least one. A particularly fetching model has white collar and cuff set, giving it an air of distinction.

Other Clever Models in a variety of necklines, of balbriggan and the popular Heath cloth,

$16.50 to $35

(Third Floor—Coulter's)

WOMAN DOCTOR ARRESTED

Office Aides Also Held and Young Man Sought as Result of Asserted Illegal Operation

Solicitude of a mother over the condition of her daughter whose welfare, she said, had been entrusted to the girls' sweetheart, yesterday led to the arrest of Dr. J. M. Ruth, 34 years of age, woman physician of 1126 West First street, Ortella Hunt, 23, a nurse, and Henrietta Taylor, 22, office assistant, on suspicion in connection with an asserted illegal operation.

The trio are being held in Lincoln Heights jail while Detective Lieutenants Freeman and Curry are searching for Chester Williams, alias Chester Nichols, 30, said to be an insurance solicitor.

Arrest of Dr. Ruth and the other women followed the appearance of Mrs. B. Trent, 1426 Kemper street, at Central Station, with a request for aid in obtaining information on the condition of her daughter, Flossie Trent, 20. Mrs. Trent guided the detectives to 1350 Bellevue avenue, the home of Williams's mother, where Flossie was found in a critical condition.

The detectives summoned Dr. Lyle McNeil of the Board of Health, who examined the girl and ordered her removed to the General Hospital. Dr. McNeil said she is suffering from the effects of an illegal operation.

Dr. Ruth, who said she is a licensed physician and a member of the County Medical Association, told the detectives she had performed an operation which she was sure was legal. She said she has practiced in Los Angeles for five years, and before that was a practicing physician in Colorado.

At the General Hospital it was reported Miss Trent's condition is serious, although not necessarily critical unless complications set in.

MISSING RANCHER FOUND

Former Publisher, Hunted Since July, Discovered in Daze on San Jose Street by Daughter

[EXCLUSIVE DISPATCH]

ANAHEIM, Sept. 18.—Thomas M. Crawford, wealthy Anaheim rancher and former newspaper publisher, was found today at San Jose under circumstances almost as strange as those which attended his mysterious disappearance July 10, last, precipitating a search which extended through the Pacific Coast and into Mexico.

The missing man was found wandering in a semidaze on the streets of San Jose by his daughter, Mrs. Glen Hartranft, wife of the Stanford athlete, according to word received here this afternoon.

RECOGNIZES WALK

Mr. Crawford's face was covered with a beard and he little resembled the hearty and personable man who dropped from sight so mysteriously last July. But a peculiarity in his walk attracted Mrs. Hartranft's attention. She followed the apparent stranger for some distance and was finally able to identify him as her long-missing father.

Mr. Crawford appeared in a state of mental collapse, the message from San Jose stated, and did not appear to recognize his daughter. Because of his condition, authorities have been unable to obtain a statement from him in regard to his disappearance.

Since he vanished, an unremitting search for him has been in progress throughout California and Mexico. The search has been prosecuted not only by police authorities, but also by S. C. Hartranft of Fullerton, a State Assemblyman, his son, Richard Crawford of Los Angeles, and his son-in-law and daughter.

CARRIED MONEY

Mr. Crawford was active in the civic life of Anaheim and had become known as a relentless enemy of the Klan during the struggle in Anaheim between Klan and anti-Klan factions. The theory was advanced at the time of his disappearance that the Klan trouble might have something to do with his absence, but this was scouted by friends and relatives.

At the time he vanished, it was learned that he had purchased a ticket for Los Angeles and that he intended to go from Los Angeles to Yuma, Ariz., to attend a land sale there. He is believed to have had a large sum of money with him when he set out on this trip.

Several times he was reported seen at Yuma, but efforts to locate him there failed and no trace had been found of him until his daughter recognized him by his peculiar walk on the street at San Jose today.

FILM CONTROL ORDERED

In order to reduce the fire hazard in motion picture work, Fire Chief Scott yesterday requested the City Council to draw up and adopt an ordinance providing for the regulation of the manufacture, development and exhibition of motion picture films.

Schools and Colleges

Information About Schools

The Times' School and College Bureau will help you secure complete information about any kind of School or Education Training. Carefully compiled data are on file, from which source suggestions may be made which will be helpful to you. THE SERVICE IS FREE. Address, write or call the TIMES' information Bureau, First street and Broadway—telephone METropolitan 0700—or leave your name and address with the TIMES' Branch Office Information Bureau at 215 South Spring street and the desired school data will be mailed to you.

MACKAY BUSINESS COLLEGE—612 So. Figueroa
Call, write or 'phone for free catalog. Bachelor Degree Credits. C. P. A. Credits. Earn While You Learn. Half Day Office Positions for Advanced Students. Day and Night Classes. TUcker 3196; MAin 4906.

BOYS—Boarding and Day Schools

California Preparatory School For Boys. Pre-Military. Accredited. Former Academy and Military Academy. Opens next September (same location) as High Grade Academic School, comparing favorably with best eastern schools, and fitting for all Universities, East or West. With outings Lower School Grades 5-6-7-8. Catalogue. Address Mr. C. H. Wood, Supt., R. D. 2, Box 51-Y, Pasadena. Pasadena, Tel. Fair Oaks 200.

Military

(MILITARY)
Urban Academy
The Great Out-door School.
FALL TERM NOW OPEN. Preparing for manhood. Primary through college preparatory. Enroll now. Write for illustrated booklet. Swimming pool. Horsemanship. 637 Wilcox Ave. HE. 7002.

THE COMING WEST POINT OF THE WEST
SAN DIEGO ARMY & NAVY ACADEMY
Prepares for colleges, West Point and Annapolis. Univ. of California's highest scholastic rating. Christian influence. Land and water sports all year. Regular session began Sept. 17th. For catalogue address, COL. THOS. A. DAVIS, Pacific Beach, San Diego, California.

PAGE MILITARY ACADEMY
A Big School for Little Boys. The largest school of its class in America. Send for catalog. 1235 Cochran Ave. WHitney 1128.
ROBERT A. GIBBS, Headmaster.
Not best because largest, but largest because best.

TWO FREED ON FALSE ADVERTISING CHARGE

Daniel R. Shuler and Robert Burton Wilcox were acquitted yesterday in Police Judge Chambers's court of a charge of fraudulent advertising in connection with their employment agency at 643 South Olive street. Louise Hickman and George Rono, complaining witnesses, asserted they answered an advertisement for motion-picture extras and were told there was no work immediately available and offered a course in make-up, which they agreed to take but did not finish. The court held that as there had been no definite promise of employment no crime had been committed.

[Advertisement]

Noni goes a-marketing

Noni goes a-marketing for housewives of today.
Home-craft aids and helpful hints she's finding all the way.
'Twill pay you well to watch her tips,
'Twill save you many tiresome trips,
On Saturday—Shopping Day.

Noni's suggestion for Canadian guests Sunday:

Breakfast
Oat Meal Porridge
Stewed Strawberries
Buttered Toast
English Breakfast Tea
Figeo

Dinner
Vegetable Soup
Baked Salmon
Roast Leg o' Lamb
String Beans in Cream
Baked Potatoes
Stuffed Tomatoes
Lily Brand Brick Ice Cream
Fruit Cake
Ben Hur Coffee

4 O'Clock Tea
English Breakfast Tea
Tea Biscuits Raisin Cookies

Supper
Peter Piper Pickles
Cold Roast Lamb
Vegetable Salad
Red Raspberry Tarts
Using Grandma's Flaky Pie Crust Flour
Nugrape

If you want a delicious fruit punch for the party use Nugrape as the foundation—or better still is pure Nugrape, for the flavor is already perfectly blended and it's made from the genuine grape. Order a case from the grocer or the druggist today. Everybody likes it and it's a flavor you can't forget.

When unexpected guests arrive and you have not enough dessert, what is easier than to call up the drug store and ask them to deliver a brick of Lilly Brand Ice Cream! It's made by the L. A. Creamery, you know, and that's your guarantee of cleanliness and purity.

The Modern Priscilla has a testing laboratory where everything they advertise or recommend is tried and tested. They indorse Grandma's Flaky Pie Crust Flour.

You can get nice cucumbers in the market now for dill pickles. Take 1 cupful of vinegar, 2 of water, 1 tablespoonful of salt, 1-3 of a teaspoonful of alum; boil together and pour over pickles packed in glass jars with grape leaves and dill; a little horseradish may be added. Seal while hot.

It's no use spraying to kill a few mealy bugs on the surface when the wily ant is busy depositing them in caches under the ground to destroy your plants and make food for Queen Ant. Destroy the ant—the real mischief-maker. Phone BEacon 1360 and have the Calpro Ant System installed.

Gaylord Wilshire, the founder of Wilshire District, is taking an active interest in the alleviation of suffering through the new mas netic discovery, "Ionaco."

"Hundreds are being cured of what seemed hopeless conditions," Mr. Wilshire says, "and, almost daily, new and undreamed-of beneficial results are being proven."

It certainly would seem as if the secret of perpetual youth and health had at last been discovered.

To watch the progress of the cases under treatment has indeed been a revelation. To see the visible effects in such cases as tumor, rheumatism, arthritis and goiter is the most convincing testimony one could ask. Seeing is believing, you know, and it is the privilege of anyone whi is interested to go to the offices of The Iona Co., 821 Commercial Exchange Building, Eighth and Olive, or 16 Busch Bldg., Wilshire and Vermont, and see these cases being treated.

You hear them telling each other of benefits received — you literally watch their conditions improve from day to day.

It is also the privilege of anyone reading this story to go to these offices and receive treatments absolutely free of charge. You may then know just what Ionaco is and what it will accomplish for you.

David Van Zile of 1029 East Villa street, Pasadena, is one of the interesting beneficiaries of "Ionaco" treatment. He now looks the picture of health. He has kindly consented to give his story for publication in his own words:

"Two years ago I suddenly found it difficult to work, being so very easily tired. Finally I became so weak I gave up work entirely. After a doctor's examination discovered the cause of my condition to be Goiter—adenomatous, colloid type, toxic.

"I was given three X-Ray treatments and following these I was sent to the Pasadena Hospital with violent convulsions. My physician consulted a specialist who declared for an operation. It had become extremely difficult for me to walk. I couldn't sleep, was so very restless.

"The Ionaco was then brought into use by my physician, and within ten days—to my amazement—I was free from pain and my goiter had almost disappeared.

"Now I sleep soundly, general health is much improved, have gained weight. I feel a new man. The Ionaco saved me from a dangerous operation."

If you are unable to go to The Iona Co. offices for treatment, you may telephone Washington 8709, and they will send a representative with an Ionaco, so you may have a free trial treatment at home.

This is the time to replenish your supply of bedding and prepare for cooler weather! Simank Bros., 723-27 W. Ninth street can save you some money. They have beautiful comforters and the famous Kenwood all-wool blankets, in all colors, and an extra special price on other all-wool blankets. Yes—it's the same firm that makes draperies and does such lovely upholstering.

A very attractive bedroom has a delicate wallpaper with design in sepia and pink—curtains of bright green dotted swiss. The bed and dressing-table are also covered with this material. The furniture is maple—the floor covering in solid tan with two bright hooked rugs.

It's really surprising what a tidy sum you can save on the choice cuts of meat and quality groceries at the Chaffee Markets. Their quantity buying and your paying cash make your money go farther, you know.

Something that should be in every woman's kitchen is Bobrick's Cloudy Ammonia, because there is absolutely nothing better to lessen work, save strength and clean well, than this wonderful product. And it requires so little of it to accomplish the results desired that a bottle lasts a long time.

September is the month for the garden to change its dress. Prepare now for winter blossoms—make it California Christmas.

Curl your eyelashes at home! Makes your eyes look larger—no irons nor liquid used. A very old secret—instructions $1. Eyelash Curl Process, 6602 St. Frances street.

The dietitian says, "Eat your vitamins in your food—tomatoes, lemons and other fruits, butter, milk, eggs, etc." And after all, our grandmothers ate them and didn't know it.

Why be overfat? A new method in Hollywood eliminates all that passes the line of graceful curves. A pleasant, harmless way for young and old. The Superior Method of Reducing embodies entirely new principles. Go out to 7825 Santa Monica and learn how it is done.

Aunt Mary says: "The best way to diet is to eat good plain food and plenty of it, but don't be a 'glutton and a wine-bibber,' because the Bible says so."

Ever wonder why the Postoffice is so crowded at noon? They all go at meal-time, so they can eat at Mora's Grill 107 W. Market. You get the habit!

PAST CRIMES CAN'T BE HIDDEN; OFFICERS TO TRAIN MEMORY

"Ah, ha-a! I know you. You are Mr. Addison Simms of Seattle. You parked your horse and buggy by a fire plug twenty years ago and threw away the ticket. Come with me." A horn-rimmed officer was speaking.

And so Mr. Simms was led away to the police station to explain. Such an occurrence may not be beyond the pale of probability within a short time. Chief of Police Heath yesterday arranged with David M. Roth, memory expert, whose dialogue with Addison Simms has blasoned forth in newspapers and magazines all over the country, to teach the police force a little memory work. Mr. Roth first gained international fame, when he mailed a letter his wife had given him. Later he decided to capitalize his remarkable gift and started a correspondence course in memory training.

ROTARY CONFERENCE OPENS

Second District Convention at Santa Monica Attended by More Than 400 Delegates

By a "Times" Staff Correspondent

SANTA MONICA, Sept. 18.—With more than 400 officials of Rotary clubs of California, Nevada, Arizona and the Hawaiian Islands in attendance, the annual convention of the second district of International Rotary began a two-day session here today. More than 100 clubs in principal cities in the three States and territory are represented.

The session opened with a conference of an educational nature at the Santa Monica Athletic Club, attended by most of the delegates. Educational plans of the club were explained and the Rotary creed set forth.

A luncheon at the Miramar Hotel at noon featured today's session. Geoffrey F. Morgan of Santa Monica, nationally-known lecturer was the principal speaker. He was introduced by Ed Conlisa, president of the Santa Monica club. Thomas Bridges, governor of the Second District of Rotary, expressed appreciation for the manner in which the convention was planned and predicted a pleasurable and useful convention. Ted Plumer was named chairman of the convention.

A collection was taken for the Santa Barbara Relief Fund.

This afternoon the delegates visited the California Dahlia Show at the Santa Monica Bay Women's Club. A banquet tonight at the Athletic Club will round out the day's activities.

Tomorrow's sessions will include a morning and an afternoon business meeting, a tour of the bay district and a noon luncheon at the Brentwood Country Club.

FILM EXTRA KILLED AS ROPE FAILS

Universal Actor Fatally Injured in Plunge from Balcony During Scene

Max Marks, a motion-picture extra, was killed yesterday afternoon during the filming of a Universal picture. Marks was engaged in a fight on a balcony, and was supposed to fall, being secured by a rope so he would drop only a short distance, according to police investigation.

The rope broke and Marks fell about fifty feet. The body is at the Bagley Undertaking Company.

Marks was 35 years of age, and lived at 1433 Sunset Boulevard.

ROBINSON SPEAKS AT "Y" SCHOOL OPENING

Henry M. Robinson, president of the First National Bank and member of the Dawes reparations commission, addressed a large meeting in the students' auditorium of the Y.M.C.A. Building last night on the place of the employee in business and his rise to executive positions. The occasion was the preopening of the schools of accountancy and business law. Harry W. Moore, dean of the school of accountancy, stressed the importance of an understanding of figures to every man and woman in business. Dean Quillian briefly outlined the new course in commercial law for business men.

WORK BEGINS ON NEW HOSPITAL IN OCTOBER

Construction work on the Queen of the Angels Hospital to be erected for the Franciscan Sisters, will be started October 15, according to Albert C. Martin, architect for the new hospital. The contract for furnishing the structural steel was awarded yesterday to the Baker Iron Works. The plans call for 415 tons of steel which must be in place within seventy-five days. The contract price of the steel is $40,000, Mr. Martin said.

AUXILIARY PRESIDENT VISITS CITY

Women Legionaries' Chief Comes to Arrange Trip of Convention Delegates

Mrs. Anne Chapline of Orange, State president of the American Legion Auxiliary, came to Los Angeles yesterday to make arrangements for attendance of the California delegates to the national auxiliary convention at Omaha. The delegates will leave about the 29th inst.

Mrs. Anne Chapline

The convention of the State auxiliary at Catalina Island was highly successful Mrs. Chapline reported, with an attendance of about 400. A membership of 6411 was reported, a gain of 348. Twenty-six new auxiliaries were organized and $40,000 was spent in welfare work. The object of the auxiliary this year is the establishment of a child billet to take care of orphans of World War veterans.

Mrs. Chapline was unanimously elected president. She had been president of Auxiliary Post, No. 132, at Orange two years; State committeewoman for the eleventh district, one year, and second vice-president of the State organization one year.

Woman's Injury in Auto Mishap Held Accident

Mrs. Maud Palfreyman, 37 years of age, 2633 Rimpau Boulevard, suffered a compound fracture of the collarbone, internal injuries and other hurts when she was knocked down by a car. The accident happened on West Third street, police reported, and the car was driven by Elizabeth Ragsdale of 4154 Normal avenue.

After treatment by Dr. Chase at Receiving Hospital, Mrs. Palfreyman was sent to Angelus Hospital.

Detective Lieutenant Shannon reported the driver not to blame.

OPEN REED-WORK CLASS

A class in reed work opened this week at Jefferson High School, it was announced yesterday. The class meets from 2:30 to 4:30 p.m. daily and is open to the public without charge, though students pay for the material used, but own the products. Chairs, tables, trays and other articles of furniture are constructed. Mrs. Ethel S. Wardrop is instructor in charge. Enrollments are still being received.

ORATORS FROM MEXICO ON WAY

Four Champions to be Guests of Los Angeles

Luncheon and Entertainment Arranged for Them

Party Expected to Arrive Here Monday

The four champions who won highest honors in the recent oratorical contest on constitutional government in Mexico, and who will be the honor guests of Los Angeles next week, departed from Mexico City for California yesterday, according to a message from Dr. G. L. Swiggett, American educator who has had charge of the Mexican contest.

Aside from the four prize-wining orators and Dr. Swiggett, the party includes Carlos Merino, head of the National Library Department of Mexico; Ignacio Fernandez, one of Mexico's foremost musical composers, whose work is widely known in the United States; Miguel Covarrubias, famous Mexican cartoonist, whose drawings appear regularly in many of the leading American magazines; and Antonio Vargas, representing El Universal, one of Mexico City's leading daily newspapers, which has sponsored the contest with the cooperation of The Times.

OBREGON MAY COME

Alvaro Obregon, former President of Mexico, wired yesterday that he would make every effort to be present at the luncheon to be given in honor of the Mexican party at the Biltmore next Wednesday. Invitations have been extended to Gov. Richardson and Senator Shortridge to be present at this function, which will be one of the main features of the week's program and will be attended by a large gathering of prominent local citizens and distinguished Mexicans residing in Los Angeles.

The Mexicans will reach the Southern Pacific station in Los Angeles at 2:45 Monday afternoon. They will be greeted at the station by a reception committee that will escort them to the Biltmore, which will be their headquarters during their stay here.

They will deliver their orations at various places while here, including KHJ, The Times radio broadcasting station. The addresses or abstracts of them, will also be translated and printed in The Times. They will be the luncheon or dinner guests of prominent civic organizations in the city and an extensive program of drives, theater parties and other diversions is being prepared for their benefit.

THRILLED BY TRIP

The four young men are looking forward with much pleasure to their Los Angeles visit, according to a communication from Dr. Swiggett, which sets out brief statements from the orators on this point.

"I feel that my trip to the United States, despite its brevity, will afford me an unusual opportunity to observe some of the most interesting developments of industrial, social and commercial life to be found in California, which I regard as one of the greatest States in the American Union," the first prize winner, Antonio Martinez Baez, is quoted as saying.

Ramon Betata, winner of second prize: "During my stay in the United States a year or two ago, I learned to understand and love the American people. I have never visited California and am looking forward with much pleasure to doing so this time. I am especially interested in Los Angeles, of which I have heard so much. I consider this visit one of the great events in my life."

Vicente Gonzales y Gonzales, third prize winner: "Our trip to Los Angeles will surely be one of the greatest manifestations of the friendship that exists between the United States and Mexico. It is unusual in that it does not involve an exchange of diplomatic courtesies, but is an expression of the cordial relations that exist between the ordinary citizens of the two republics."

J. J. Castorena, winner of fourth prize: "I was greatly pleased when I learned that my participation in the oratorical contest had won me a trip to Los Angeles. It is a city I have long admired as one of the finest results of American enterprise. The visit will afford us a splendid opportunity to learn at first hand about the people of our neighboring country and their institutions."

Wallace Reid's Widow Due in Speeder Court

Charge with driving her automobile forty miles an hour through a twenty-mile zone, Mrs. Wallace Reid, motion-picture actress and widow of the late screen idol, will appear before Judge F. H. Lowe in the Glendale Police Court next Thursday, on a charge of speeding. Motorcycle officer Lyon handed Mrs. Reid her tag.

Another prominent person to appear before Judge Lowe on the same day is Johnny Hawkins, 1711 South Second street, Alhambra, former football star of the University of Southern California.

The Southern Trojan crack was declared to have been driving at a thirty-one mile clip through a twenty-mile zone when officer Hegi slowed him down.

ON CHRISTIAN SCIENCE

Christian Science lectures, free to the public, will be delivered by W. Stuart Booth, C.S.B., of Denver, member of the board of lectureship of the Mother Church, the First Church of Christ, Scientist, Boston, as follows: Monday, September 21, First Church, 1366 South Alvarado street, at 8 p.m.; Tuesday, September 22, in Sixth Church, 4107 Moneta avenue, at 8 p.m.; Thursday, September 24, in Philharmonic Auditorium, 427 West Fifth street, at 12:10 noon (which will be broadcast through KFI,) and at 8 p.m., in Ninth Church, 433 South Normandie avenue; Friday, September 25, in Third Church, 734 South Hope street, at 8 p.m.

According to an official decree, flour for bread making must be composed of 96 per cent wheat and 4 per cent rye, the flour to be added before the wheat flour leaves the mills of France.

England's best hens reared in Bethnal Green backyards produce twice as many eggs as those of Denmark, declared the British Minister of Agriculture, recently.

ACTRESS DEPARTS FOR WORK IN EAST

May Allison

May Allison left yesterday for New York, where she will appear in a picture for First National, and incidentally do some fall shopping. Miss Allison recently completed work in the "Viennese Medley," a First National picture produced here.

She will return to Los Angeles, which is her permanent home, in a few months.

OREGONIANS PLAN COAST ADVERTISING

Caravan of Business Men Will Visit Los Angeles in Extensive Campaign

Thousands of Oregon business men are back of a plan to link California with Oregon and Washington in a gigantic 1926 West Coast advertising movement, according to information made public yesterday by M. S. Taylor of North Bend, Or., who is visiting in Los Angeles. The opening wedge in the campaign will be hammered home next May, when a caravan of 200 automobiles will bring more than 400 Oregonians to this city for two days of sightseeing and business conferences with Chamber of Commerce officials.

Taylor is president of the Oregon State Hospitality Club, which recruits its membership from all the chambers of commerce in the northern State and which is supporting the plan to advertise the entire West Coast.

"We feel there is a great deal of effort and money being wasted," Taylor said, "in advertising Southern California, Northern California, Oregon and Washington under separate plans and appropriations. The big thing, after all, is to induce families to come to the West Coast. Every section of the coast has attractions that other sections lack, and yet this is all one sweep of wonderful country. Washington already has fallen in line with this vast community advertising plan, and Gov. Richardson has assured us of his personal support, at least, insofar as California is concerned.

"Even should such a plan fail, or should our discussions here result in a decision that the plan is not feasible, we are sure that the big caravan visit next May will engender an increased friendliness between California and the northern States."

Taylor discussed the plan yesterday with Assistant Secretary Howard of the Los Angeles Chamber of Commerce, and received assurance that the Oregonians will receive a royal welcome here. They will motor down by way of the Coast Route and return north over the inland route through Bakersfield and Fresno.

Taylor's father, Francis W. Taylor, is a resident of Los Angeles, living at 3995 Van Ness avenue.

Embezzlement Suspect Held on Eastern Charge

A fugitive warrant was filed yesterday in Justice of the Peace Baird's court against Italo Luis Rupino, 30 years of age, who is wanted at Paterson, N. J., on a charge of embezzling $17,000 from the United States Trust Company of which he was formerly a teller. His bail was fixed at $10,000 and the case set for hearing October 1.

Assistant Detective Captain Mailheau, in charge of the forgery detail, received a wire yesterday from J. W. Deye, prosecutor of Paterson, stating that an officer is en route to Los Angeles with the necessary papers for the return of Rupino. Meanwhile Rupino is in jail in default of bond.

He was taken into custody Wednesday night at 3426 Kansas avenue, where he was living under the name of John J. De Voux with his wife and baby. Detectives Steckel, Wells, Wilson and Cross reported that Rupino admitted his identity and that he was wanted at Paterson. He told the officers, they say, that he took the money to go into business here.

According to police records, Rupino disappeared from Paterson October 16, last. Bank examiners worked on his books and discovered a shortage of $17,000. Rupino was later indicted by the Passaic county grand jury for embezzlement.

"DIRECT-U" will direct you to the places that sell Ludwig Pianos or any advertised product. Write or phone The Times, MEtropolitan 0700.

SUIT FOR DEATH IN QUAKE HEARD

Widow Asks Compensation in Santa Barbara Case

Application First of Kind in County's History

State Opposes Payment on Act-of-God Defense

The first case in the United States of an industrial accident claim based on death resulting from an earth tremor was heard yesterday by Industrial Accident Commissioner Carrigan, and, after testimony and oral argument, it was taken under submission for later decision. Chairman McGillivray of the Industrial Accident Commission, who was present as a spectator, said the case will furnish a precedent and will be fought through to the Supreme Court, no matter which way the commission decides.

The claim was that of Mrs. Louise Mostiero and two children for $5000 for the death of Sigismundo Mostiero, janitor of the San Marcos Building, Santa Barbara. The owners of the building, John S. Hawley and Louis G. Dreyfus and their assurer, the London Guarantee and Accident Company, oppose the claim on the ground that the earthquake was an act of God.

CALL BUILDING FAULTY

To offset this claim, George B. McDougall, State Architect, and Robert Gerig, an inspector for the housing commissioner, testified that if the building had been constructed properly it "would have withstood the shock."

"A properly constructed building with steel skeleton and reinforced concrete would have resisted any temblor ever recorded on the Pacific Coast," the State Architect declared, and the building inspector added that the addition to the San Marcos Building, in which Mostiero met death, was not properly tied to the main structure, so that the latter, swaying independently, acted as a battering ram to demolish the addition.

DENIES RISK

In the argument, John W. Heney, attorney for the owners, declared the janitor ran no more risk than the general public and did not die as a result of his employment. J. W. Butcher, Jr., attorney for the claimants, cited cases where industrial accident allowances had been given for injuries by tornados and lightning.

This is the only death claim pending before the commission as a result of the Santa Barbara temblor, but six claims for injuries have been made and will follow the decision in the Mostiero case.

KENTUCKIANS TO MEET

The first Fall reunion of the Kentuckians will be under the auspices of the Blue Grass State Club next Tuesday evening in Moose Hall at 437 South Hill street. President Edward Lawless will preside and the program will include music and addresses.

Following the program there will be refreshments and dancing. Everyone from the Blue Grass State is invited.

Young's Market Company

Retailers — Wholesalers — Hotel Purveyors
Free Delivery
DUnkirk 2201

Quality—Courtesy—Service

—not merely three words when used in connection with Young's Market Co., but carrying their full meaning.

Quality—the best in everything; Service—Luxe—and an ever courteous attendant render such service.

—at Seventh and Union store Saturday and all next week.

SKILLETS 89c
—the best cast iron; handy size, 10-inch, $1.25 value.

PERCOLATORS 69c
—aluminum, 6-cup. $1.00 value.

—at all Young's stores Saturday

FRYERS—ROASTERS
—finest Plymouth Rock and Rhode Island Red corn fed stock; very special at

44c Pound

Hams: Swift's Premium, whole or half.....
Tongues: Fancy, fresh Ox Tongues.....
Pot Roast: Chuck, Steer Beef.....
Frankfurters: Young's .....
—absolutely pure. Do not contain cereal or preservatives and are not artificially colored.

FOODS OF SUPREME QUALITY

"BUSINESS OPPORTUNITIES"

—variety unlimited for large or small investors
—listed alphabetically every day in—
TIMES WANT ADS

Out of bed and into Kellogg's! Boy! What a breakfast! Each crackly crisp flake is chock-full of *flavor* supreme!

Tomorrow, for breakfast, a *flavor surprise*, a flavor feast—a big, happy serving of Kellogg's Corn Flakes—a pitcher of milk or cream—perhaps fresh or preserved fruit too! Just the ticket to start the day right! Served and sold everywhere.

Kellogg's CORN FLAKES

We challenge the World!

Taste that wonderful flavor found only in Kellogg's Corn Flakes. Compare it with any ready-to-eat cereal. You'll know why millions demand Kellogg's.

ingly and deliberately gave them money with the idea that part of it was to be used to strike at the very foundation of our government?"

Objections saved Brokaw from answering. Later he explained that he gave his money to be used in furtherance of consummation of the merger, but admitted that he was told a part would go to "sugar" the Federal officials.

Several witnesses testified that Hibbs and Hennessey told them the Interstate Commerce Commission had approved the proposed merger.

TAMPERING CHARGE

Dept. Dist.-Atty. Fricke laid the jury-tampering charge before Superior Judge Hahn immediately upon opening of the trial yesterday forenoon and created a small stir among spectators in the courtroom.

Fricke's affidavit said that just after the trial closed Thursday afternoon Juror Edward F. Burrow was at the corner of Temple and Buena Vista streets, near the courtroom exit, and that Hibbs approached Burrow and held out his hand with the appearance of offering to shake hands with Burrow. Hibbs is accused in the affidavit of speaking to Burrow, saying that evidently he (the juror) did not recognize him. At this moment, according to the affidavit, Leo Silverstein, one of Hibbs's attorneys, took Hibbs by the shoulder and pulled him away from the juror, warning him that the man was a juror, and that it was improper to talk with a juror.

Nevertheless, the affidavit recited, Hibbs turned back to the juror and talked to him before leaving. The juror, it is recited, appeared surprised and astonished because of the approach but remained passive throughout the occasion. What was said was not disclosed.

HELD WILFUL ACT

Fricke characterized Hibbs's act as a wilful effort to ingratiate himself with the juror and an effort to influence the jury. He asserted that with Hibbs out on bail during the trial Hibbs probably would make further efforts to exert undue influence wherefore he asked that the court commit Hibbs to the custody of the Sheriff during the remainder of the trial.

Judge Hahn said the matter was a very serious one and gave Hibbs's attorneys until 2 p.m. to answer Fricke's charge and demand. The judge commended Silverstein's attitude in upholding the dignity of the law and before the jury was released for the noon recess the judge cautioned it very seriously against permitting any one to talk with a juror regarding the case and against talking with any one on their own initiative. The court requested that he be notified of infractions.

The State continued examination of Mr. Brokaw, who first took the stand on Thursday, immediately after the jury-tampering matter was laid before the court and laid over until the afternoon.

Brokaw related in response to questioning by Dept. Dist.-Atty. Hamner further details of his dealings whereby he gave Hibbs and Hennessey $20,000 to help put over the big railroad merger.

Brokaw's payments were made, he testified, in three amounts, $10,000 each. After he had become interested, in December, 1924, to make the first investment of $10,000, he testified, "Hibbs came around every few days—he wanted more money." For the first and second payments of $10,000 each, Brokaw testified, he received notes signed by Bray, Pettijohn and Reed but not by Hibbs nor Hennessey. For the third payment he received only the "dickey-bird," which was the contract-receipt given by the two.

"For the first $10,000, I was to receive five for one," Brokaw said, "for the next two, ten for one."

GRIM HUMOR SHOWN

Hibbs and Hennessey made a trip East in interests of the deal, Brokaw testified, and on return Hibbs said:

"Everything is coming along all right. The commission is coming on in a few days and you'll have your money in five days. It's all straightened out with the railroads."

When the money was not forthcoming, Brokaw testified, he grew uneasy and began pressing Hibbs and Hennessey for his invested amount.

"There's been a little hitch, Hibbs said but he told me a large check already had been deposited in the bank they were taking over—the Bank of Italy," Brokaw testified.

A little humor was precipitated in the courtroom when Brokaw told of the joy with which he and other victims received in the Lankershim Hotel news from Hibbs and Hennessey after their return from the East that they would have the money in five days.

"I moved a vote of thanks to them," Brokaw said with a grim sort of smile. "I shook hands with them and congratulated them."

NAME OF CITY HALL COMMITTEE CHANGED

The name of the new City Hall Committee was changed to the Civic Center Committee yesterday by a vote of the City Council. The committee, comprised of Councilmen Criswell, Hall and Sparks, was organized to assist in solving the difficulties surrounding the choice of an architect for the new building. Hereafter all matters pertaining to the Civic Center will be referred to this committee.

FIVE SUE TO RECOVER TAX PAID FOR WIVES

Five suits for sums totaling approximately $6000 were filed yesterday in Federal court against John P. Carter, former Collector of Internal Revenue. The suits are for recovery of money paid in taxes, and are based on the new California community property law. The plaintiffs in each case assert they paid taxes for their wives, which they need not have paid. The plaintiffs are: Samuel Newmark, suing for $2,533.96; Albert Crutcher, $587.75; Seconde Guasti, $517.93; William E. Waddell, $967.76 and Walter B. Ralphs, $909.87.

VAN NUYS TRAFFIC CHANGES PREPARED

A suggestion was made before the City Council yesterday by Councilman Randall that the City Planning Commission, some day next week, conduct a meeting in Van Nuys related to two traffic matters in the San Fernando Valley, one being a resolution to change the name of the Sherman Way project to Van Nuys Boulevard, and another a resolution to prohibit heavy traffic on Victory Boulevard and Vanowen street.

FRAUD HINTED IN LIGHT PETITIONS

Inquiry by District Attorney Disclosed in Council

Serious Action Intimated if Evidence Warrants

Protests in Case Ascribed to Political Subterfuge

One paragraph in a street-lighting protest which was read on the floor of the City Council yesterday as a matter of routine business, indirectly led to the revelation that the District Attorney's office has been conducting a widespread investigation for at least three weeks into the means by which petitions for street lights have been obtained in the city and county.

To date, the evidence obtained has not warranted the issuance of a complaint, but Dep. Dist.-Atty. Richardson, who substantiated reports of a pending investigation, indicated that serious action may be taken.

FRAUD HINTED

Deputy Richardson, during a discussion of the matter with Walter M. Danburg, secretary-manager of the Greater Pico Street Association, who visited the District Attorney's office seeking information in the matter, declared the belief that fraud has been perpetrated in some cases throughout the county in the circulation and compilation of these petitions. If the present investigation supports this belief, complaints will follow, he stated.

That there may have been irregularities, came to light following the reading of a protest to proposed ornamental lights on Pico street between Vermont avenue and Crenshaw Boulevard.

Minute Clerk Carroll, on the floor of the Council, read a paragraph in one of the protests to the effect that the protestants had been unable to locate the petition asking the improvement.

"We've been hunting for that petition for three weeks," Carroll said.

Thereupon, Councilman Hall, who was appointed several weeks ago to investigate all complaints of forgery or misrepresentation in the obtaining of signatures to petitions, declared:

"The District Attorney has the petition."

IDENTITY ASKED

In reply to a question by Council President Workman, Councilman Hall declared he did not know how the District Attorney's office had obtained the petition. Dep. Dist.-Atty. Richardson, however, said the petition had been obtained in the usual manner from the City Clerk and a receipt given for it in accordance with the legal and accepted custom in such matters.

Secretary-Manager Danburg of the Greater Pico Street Association, told Deputy Richardson that his organization had circulated the petitions in the district referred to in the City Council and appealed to the District Attorney's office for the identity of the protestants.

He ascribed the protests to political subterfuge.

Meantime, the Council hearing on the protests was continued until October 20, next.

JAIL WOMAN IN BIGAMY PLOT CASE

Suspect Sought in Asserted Attempted Extortion Under Arrest in San Pedro

Believed to be Mrs. Ruth Douglas, wanted here on a bigamy charge and in connection with an asserted extortion plot, a woman who registered under the name of Mrs. Marie Gordon, was arrested yesterday afternoon at a San Pedro hotel. She is being held on suspicion of bigamy. Mrs. Douglas is the wife of Eddie Douglas, who is being sought by the police as a result of the story of W. R. Wright, former New York hotel man, who said he married Mrs. Douglas in the belief that she was single.

Wright, according to his story, married Mrs. Douglas August 31. The night of the 15th inst., he said, he and his bride were walking in the downtown district when Douglas stopped them, drew a revolver, told Wright that he was the lawful husband and demanded $500 or he would tell the police.

Wright said he did not have that much money handy but at the home of Mrs. Douglas's mother, Mrs. Joseph Gold, 365 Glenn street, he made arrangements to pay over the sum demanded in a few days, he stated. Instead he informed the police, who started a search for the Douglasses.

The woman arrested at San Pedro denied she was the person wanted, according to police.

Among the gifts Wright made his supposed bride was a $2000 automobile. He at first refused to believe she was in any way at fault but now says he will take immediate steps to have the marriage annulled.

IMPROVE APACHE TRAIL FOR TOURIST TRAVEL

A number of improvements are being completed preparatory for the winter season of travel over the famed Apache Trail of Arizona, which is expected to be heavier than ever, according to advices received by C. L. McFaul, assistant passenger traffic manager of the Southern Pacific. In order to stimulate tourist travel over the trail from Globe, via Roosevelt Dam, to Phoenix, the fare for this unique side trip for overland travelers has been cut in half to $10.

AGED WOMAN CLIMBS PEAK

[EXCLUSIVE DISPATCH]

MIDDLETON (Ct.) Sept. 18.—One of the oldest women of these parts, Mrs. Lucy A. Johnson of Westfield, last week made the ascent of West Peak, the highest point of the Meridan Mountain Range. Most of the trip was made by automobile but the last part of the journey was on foot, assisted by her grandson. She found the ascent difficult, but declared that the view from the top was well worth the effort.

"NAIL THE LIE" DRIVE PEPS UP

Million-Dollar Advertising Fund Rolls In

Entertainment Pageant to Help Boost

Stars Will Scintillate on Jubilee Night

Southern California, and especially Los Angeles territory, is completing arrangements to "Nail the Lie." The community through the combined efforts of the Chamber of Commerce and the All-Year Club will soon be known to the world as it is.

The $1,000,000 fund to be spent in the East and Middle West in dignified and informative newspaper and other advertising is rolling into the office of Frank W. Heilman, executive director of the Southern California Forward Movement. Tremendous stimulus has been given the movement through the announcement of the jubilee pageant to be given at the Olympic Auditorium Saturday evening, October 3.

This pageant, under the auspices of the amusement enterprises division, will present a great constellation of stars, superstars and artists in various fields.

COSTS TO ADVERTISE

That "it pays to advertise" is known to every successful business man. That "it costs to advertise" is known likewise; and it is to raise the costs of profitable advertising that the Southern California Forward Movement was launched.

The seventy-two divisions or industries under the personal direction of the executive director, Frank W. Heilman, have reported continued progress.

Eastern people, through the advertising campaign of the Southern California Forward Movement, will be told the truth and nothing but the truth about Southern California. A program including the finest published mediums for reaching the desirable tourist and investor has been completed and with the close of the campaign for the $1,000,000 fund, will be launched in carefully selected territories.

AID MANAGERS

Associated with President G. I. Cochran and Director Heilman are: R. H. Ballard, Howard S. Dudley, William Lacy, J. F. Sartori, Harold Janes, James R. Martin, Bernal Dyas, Wilbur May, W. W. Mines, C. C. Tatum, W. H. Harrison, Perry W. Weidner, John P. Burke, Frank P. Flint, R. W. Pridham, W. M. Garland, James Woods, H. S. McKee, Henry W. Lewis, R. F. McClellan, Irving H. Hellman, Benjamin Meyer, A. Carman Smith, J. Dabney Day, D. F. McGarry, W. L. Valentine, A. Frank, Joseph M. Schneck, Horace Boos, William Baurhyte, W. P. Jeffries, D. W. Pontius, Arthur Strasburger and A. B. Macbeth.

The amusement enterprises division, of which Harry M. Pollock is chairman, has been given every co-operation by those interested in amusement enterprises.

The Olympic Auditorium, through the courtesy of its president, J. M. Dannziger, and his associates, has been donated without expense to the movement for the night of October 3.

BOOSTER LIST

The sign-painting industry and allied arts are all working to make the occasion a milestone in the progress of this territory and the chairman of the program committee, David Swing Ricker, has, through the co-operation of L. E. Behymer, chairman of the management committee, gathered about him members of the Theater Managers' Association, consisting of the following:

G. L. Smith, Frank Newman, Val Kennedy, Frank Egan, Sid Grauman, Sam Myers, Michael Corper, J. P. MacKowan, Jack Pierre, Henry Schroeder, Thomas Wilkes, Sidney Miller, George C. Sacket, William H. Kline, Harry Singer, Carl Walker, Louis Macloon, E. M. Bowles, Jack Retlaw.

In addition to these, Gateano Merola and Alexandre Bevani, through whose courtesy Tito Schipa will sing at the pageant, have, in conjunction with the Olympic Auditorium, Inc., contributed the use of the operatic stage and investments to be used during the opera season at the Auditorium.

Spanish Artist Leaves City for London Exhibit

Federico Beltran-Masses, court painter of Spain, and Enrique de Meneses, Spanish author and patriot, left for New York yesterday after spending several months in Los Angeles.

Both will sail on the S.S. Paris the 25th inst. The artist will go to London, where a big exhibition of his paintings is being arranged. The featured canvas will be a symbolic painting entitled "Los Angeles."

"Southern California is the promised land," said Beltran-Masses at the station. "It's natural beauty has a poetic quality about it. It has taken such a grip on me that I shall soon return. I shall try to put some of this fascination into the painting which I shall call 'Los Angeles.'"

Meneses said he is working on a screen story of epic proportions for Rudolph Valentino, and that he is on his way to Spain to consult with the King about the co-operation of the Spanish government. The story will deal with the period of the discovery of America. The chief character, he said, will be Don Gonzalo de Cordoba, known as "El Gran Capitan." Christopher Columbus also will figure in the scenario.

A crowd of notables, including Valentino, was at the station.

GIRL GIVEN DAMAGES FOR BITE BY BULLDOG

Elinor Traver, 11 years of age, was granted judgment of $300 by Judge Frederick C. Valentine yesterday for injuries asserted to have been received when she was bitten by a bulldog. Mr. and Mrs. John Truxford, defendants, failed to appear in court when the case was called. The girl was bitten on the arm and leg, according to the testimony. The Truxfords were said to be the dog's owners.

Burr's Milk *Announces a contest* of interest to all children

Burr's School childrens $25 *Art Contest*

...This is the first of a series Burr's milk advertisements that will appear twice a month in this newspaper. The illustration in each will be a group in which the Burr Bear is doing something unusual.

...Clip this and all succeeding advertisements, color the pictures with crayolas or water colors mail them promptly with your name, address, and school name plainly printed on them, to the Burr contest department 739 So. Hope St., L. A. You may be the one to win a prize. Try it. No coupons to save—nothing to sell—nothing to buy.

The Judges are:

FLORENCE AMES,
Teacher of Art, Manual Arts High School
JOHN D. ROCHE,
Packard Art & Typography Service
CHET CRANK,
Smith & Ferris Advertising Agency
and their verdict will be final in the awarding of the prizes each month.

Burr Creamery Corporation
801 East 8th St. Phone TRinity 4711
Florence: 7534 Main Ave.
Glendale: 551 W. Park Ave.
Phone Glendale 1234

SCHOOL CHILDREN, here's your opportunity to win a prize. You've all seen the big friendly bear which is the Trade Mark for Burr's Milk. You all like to draw and color. Why not try coloring this Burr Bear and the Children in the pictures and win a prize? For the most artistic coloring we will award monthly prizes:—

First Prize of $15.00
Second Prize of $6.00
Third Prize of $4.00

...Pictures similar to the one in this advertisement will appear twice each month in this newspaper as part of the Burr's Milk advertisement. The Burr Bear will be shown in all sorts of amusing and novel stunts. Clip these advertisements, color the outlined Bear and Children with Crayolas or water colors, sign your name, address and school and mail to the Contest Department.

...All colored advertisements must be submitted to the Judges not later than the 5th of the month following that in which the advertisement appeared. Contestants may submit any number of colored advertisements. This contest is open to all grammar school children except those of Burr Creamery employees.

...Winners will be announced each month in these advertisements and their work will be displayed in prominent places.

Burr's milk

"the Bear says Burr"

Officers Start Campaign to Dry Up 'Little Italy'

Federal prohibition agents yesterday began the task of drying up "Little Italy," characterized recently in Federal Judge Henning's court by Asst. U. S. Atty. Ohanneslan, as the wettest spot in Los Angeles, who stated the authorities seemed unable to find the liquor hidden in nearly every house in the district.

Two men were arrested in a raid by the forces yesterday. They are Frank Bruno, 761 Alpine street and Bruno Sararo, living in the rear of the same house. According to the officers they had purchased liquor from Bruno before but on this occasion he led them to the rear house, where they found nearly fifty bottles of asserted Scotch, gin and moonshine.

EUROPE TO FEATURE ANGELENO'S DESIGNS

William Lee Woollett, Los Angeles architect, has been invited to exhibit his designs for a local theater in Budapest, Vienna, Paris and Berlin, an honor shown to two others only who exhibited at the recent New York showing, it was announced yesterday.

In describing the exhibit, an eastern magazine devoted much of its space to Woollett's designs, saying, "In this strange building extravagance of imagination has run riot; the whole catalogue of American selectism is set there in a curious, vital melange, almost burlesqued, but all vivid, emotional, alive. It is a processional in architecture instead of on the stage." Woollett has designed many of the stage settings and decorations for the coming performances of the Los Angeles Grand Opera Association.

Judge Awards Wife Decision in Home Bouts

The encounter between Mrs. Norma N. McCord and Mentor Lee McCord, her husband, would not even have made an interesting spectacle, Judge Summerfield ruled yesterday after hearing Mrs. McCord tell about them.

"Too much difference in weight," the court observed. Mrs. McCord had just confided to him that she weighed ninety-four pounds, while her husband carried 235 pounds.

"He beat me every week," Mrs. McCord said. "Once he broke my nose. Another time he missed me and shattered a door."

"Apparently a poor fight, but a good cause for divorce," Judge Summerfield declared, as he granted Mrs. McCord a decree. She was represented by Attorney C. E. Piper.

OIL GROUP GUESTS OF BREAKFAST CLUB

Representatives of practically every oil-producing company in Southern California were present at the weekly session of the Breakfast Club, 3213 Riverside Drive, yesterday morning, presided over by Lionel Barneson of the General Petroleum Company. Included among the party were: E. L. Doheny, F. C. Ripley, Ward Blodgett, William Reinhardt, E. B. Nolan, Richard Florian, Joseph B. Dabney and W. C. Van Fleet. Supplying athletic atmosphere to the occasion, the Breakfast Club honored Fidel La Barba, newly crowned flyweight champion, and his manager, George Blake. Charles Keppen, athletic director of the Los Angeles Athletic Club and Jack Dempsey, Lynn Cowan and Richard Alter entertained.

Green Tea Lovers Prefer "SALADA" GREEN TEA

The fresh young leaves are full of a rich flavor finer than any Japan or Gunpowder. Insist on "SALADA".

Every Can of Coffee can be the "best you ever tasted!" Ben Hur proves that.

BEN-HUR COFFEE

Roasted and Packed in Los Angeles by Joannes Corporation

No Newspaper Anywhere Prints as Many Want Ads As Does the Los Angeles Times

WANT-AD INDEX

	Page
SPECIAL NOTICES—Miscellaneous	7
LOST AND FOUND	7
SPECIAL NOTICES—Miscellaneous	7
PERSONALS—Business	7
BUSINESS ANNOUNCEMENTS	7
EDUCATIONAL	7
CONTRACTORS AND BUILDERS	7
WANTED—Help, Male	7
WANTED—Help, Female	8
WANTED—Help, Male and Female	8
WANTED—Agents and Canvassers	8
EMPLOYMENT AGENCIES	8
WANTED—Situations, Male	9
WANTED—Situations, Female	9
WANTED—Situations, Male, Female	9
WANTED—To Rent	9
TO LET—Rooms	9–10
TO LET—Rooms and Board	10
TO LET—Housekeeping Rooms	10
TO LET—Apartments	10–11
TO LET—Flats	11
MOVING, TRANSFER, STORAGE	11
TO LET—Rooms, Furnished	10–11
TO LET—Bungalows in Courts	11
TO LET—Houses, Unfurnished	11
TO LET—Country, Suburban Homes	11
TO LET—Beach Property	11
TO LET—Stores, Offices, Etc	11
TO LET—Flats, Apartments, Houses, with Furniture and Lease For Sale	11
FURNITURE	11
MUSICAL INSTRUMENTS	12
MACHINERY	12
FOR SALE—Miscellaneous	11–12
WANTED—Miscellaneous	12
SWAPS—All Sorts	12
RADIO, WIRELESS APPARATUS	12
BOATS, YACHTS, ETC	13
AIRPLANES	13
AUTOMOBILES—Miscellaneous	12–13
MOTORCYCLES AND BICYCLES	13
TRACTORS, FARM IMPLEMENTS	13
HORSES, MULES, CATTLE, ETC	13
POULTRY, PET STOCK, SUPPLIES	13
HOUSES—For Sale or Removal	13
HOLLYWOOD—Miscellaneous	13
BEVERLY HILLS—Miscellaneous	13–14
GLENDALE—Miscellaneous	13
PASADENA—Miscellaneous	13
ALHAMBRA—Miscellaneous	13
SOUTH PASADENA—Miscellaneous	13
EAGLE ROCK—Miscellaneous	13
HIGHLAND PARK—Miscellaneous	13
HUNTINGTON PARK—Miscellaneous	13
INGLEWOOD—Miscellaneous	13
SANTA MONICA—Miscellaneous	13
CITY, LONG BEACH—Miscellaneous	13
APARTMENT, FLAT PROPERTY	13
BUSINESS PROPERTY	13
INDUSTRIAL PROPERTY	13
INCOME PROPERTY	13
SUBURBAN PROPERTY	13
BEACH PROPERTY	13
COUNTRY PROPERTY	13
MOUNTAIN, CANYON PROPERTY	13
EASTERN, NORTHERN PROPERTY	13
SAN FRANCISCO PROPERTY	13
SAN DIEGO PROPERTY	13
OIL PROPERTY	13
ORANGE, LEMON, WALNUT	13
POULTRY RANCHES	13
STOCK AND DAIRY RANCHES	13
REAL ESTATE—Miscellaneous	13–14
ACREAGE FOR SUBDIVISION	14
WANTED—To Purchase Real Estate	14
TRADE EXCHANGE—Real Estate	14
MONEY TO LOAN	14
MONEY WANTED	14
MORTGAGES, TRUST DEEDS	14
MINES AND MINING	14
HOTELS AND ROOMING-HOUSES	15
BUNGALOW COURTS	15
APARTMENT-HOUSE BUSINESSES	15
BUSINESS INVESTMENTS	15
BUSINESS OPPORTUNITIES	15–16
BUSINESS OPPORTUNITIES Wanted	16
LEGAL NOTICES	16
TOO LATE TO CLASSIFY	16

WANT-AD RATES

Effective July 27, 1925.

Rates per line insertion. For all Classifications except those otherwise specified, consecutive times. 1c Daily, 3 consecutive days, 7 to 29 consecutive times, 5c Daily, 6 consecutive times, 4c Daily. 30 consecutive times, 3c Daily. 6c Sunday; ONE TIME, 30c Daily, 35c Sunday, minimum charge, 65c Daily, 75c Sunday.

NOT EXCEPTIONAL

SITUATIONS WANTED—1 or 2 consecutive times, 10c Daily, 15c Sunday; 3 to 6 consecutive times, 8c Daily, 10c Sunday. ONE TIME, 20c Daily, 25c Sunday, minimum charge, 40c Daily, 45c Sunday. Advertisements for the rehabilitation of PAINTING, DECORATING, CARPENTERING, "DRESSMAKERS A SPECIALTY," and "NURSING" are not classified as Situation Wanted Advertising and will be charged at the rates prevailing under Want Ad Rates. 30c Daily and 40c Sunday with reductions scheduled as above for 3, 7 and 30 consecutive times.

NOTICES OF SPECIAL INTEREST—SOCIETY MEETINGS—PERSONALS—PROFESSIONAL CARDS—"FREE" OFFERS—"DIAMOND" RINGS—"MONEY TO LOAN"—DIAMONDS & JEWELRY—"PHYSICIANS & SURGEONS"—"MEDICAL"—MANICURING—"HAIR DYEING"—"MASSAGE"—"REDUCING" 10 consecutive times, 20c Daily, 25c Sunday; 7 to 29 consecutive times 24c Daily, 30c Sunday; 6 to 6 consecutive times, 30c Daily, 35c Sunday. ONE TIME, 35c Daily, 40c Sunday, minimum charge, 75c Daily, 85c Sunday.

EMPLOYMENT AGENCIES, MOTION PICTURE ADVERTISING, etc., and for pay concessionaires, 10 consecutive times, 30c Daily; 30c Sunday; 7 to 29 consecutive times, 25c Daily, 30c Sunday; 6 consecutive times, 35c Daily, 40c Sunday. ONE TIME, 40c Daily, 45c Sunday, minimum charge, 75c Daily, 85c Sunday.

Advertisements on auto holder cases or sportcloths.

Advertisers should retain receipts given by the Times for payment of Want Ads, as no mistakes will be rectified without them.

Advertisements ordered for insertion to be discontinued or changed after 4:30 p.m. of the day preceding date of insertion, will be charged for at the space rate for the first insertion in the Sunday Times and at the rate of fourtenthsadded after 12m. (noon) Saturday.

Rates for display advertising will on furnished on application.

The Times will not be responsible for more than one incorrect insertion of any Condensed Want Ad ordered for more than one time.

The Readvertising columns or incorrect publishing of advertising will be rectified only by cancellation of the charge made for the space rendered.

FRIDAY, 4 P.M. is closing hour for the early issue of the Sunday Times. The Times maintains branch offices in the lobbies of the following office buildings, where you may leave Want-Ads or papers to be given number advertisements. Collections made hourly.

Grand Central Station, 1st floor.
Byram Bldg., 1240 W. Main st.
Byram Bldg., 1240 W. Main st.
Byram Bldg., 745 S. Spring st.
Byram Bldg., 745 S. Vermont.
Byram Bldg., 1238 S. Broadway.
California Bldg., 205 S. Broadway.
Chapman Bldg., 215 W. 7th st.
Commercial Bldg., 813 W. 3rd st.
Cotton Exchange Bldg., 3rd & Main.
Delta Bldg., 1149 S. Hope st.
Detwiler Bldg., 412 W. 6th st.
Douglas Bldg., 257 S. Spring st.
Edison Bldg., 601 W. 5th st. Grand Grant Bldg., Fourth and Broadway.
Green-Robbins Co., 1130 S. Olive.
Hall of Records, 201 N. Main st.
Hellman, I. W. Bldg., 124 W. 4th.
Hellman, I. W. Bldg., 411 S. Main.
Ilfeld Bldg., Spring and 2nd.
Higgins Bldg., Second and Main.
Hollenbeck Bldg., 106 W. 3rd.
Junior Orpheum Bldg., 848 S. Hill st.
Knickerbocker Bldg., 643 S. Olive.
Lankershim Bldg., 7th and Broadway.
Lankershim Bldg., 120 S. Broadway.
Laughlin Bldg., 315 S. Broadway.
Lissner Bldg., 727 W. 7th st.
Los Angeles Railway Bldg., 11th and Maple.
Pacific Electric Bldg., 610 W. 6th st.
Pacific Finance Bldg., 310 W. 6th st.
Pacific Mutual Bldg., 523 W. 6th st.
Pershing Square Bldg., 448 S. Hill st.
Rives-Strong Bldg., 6th and Main.
San Fernando Bldg., 3rd and Main st.
Security Bank Bldg., 6385 Holly, Hlvd.
TIMES WANT-AD SUPREMACY.
During 1924 the Los Angeles TIMES printed 1,797,111 Want-Ads. LEADING every other newspaper in the United States.

All Want-Ad readers are attracted by the liberal variety of offerings. It is well recognized in Los Angeles that "everybody reads THE TIMES for Want-Ads."

TIMES' TELEPHONE
MEtropolitan 9700.
TIMES MAIN OFFICE,
Corner Broadway and First.
TIMES BRANCH OFFICE,
621 S. Spring st.

NOTICES—
Of Special Interest

SHOWER BATH BRUSH, $2.50—

Today only. Sample sale, 612 S. OLIVE.

LOST, FOUND, STRAYED—
And Stolen

BAG lost, white beaded, contents: Bank book, check & silk tooth brush. Return and Vernon st. Reward. Phone BR. 5144.

BAG, leather handbag, small chg. & glasses. Wed. morn. Francisco between 7th and Florida. 1044 FLORIDA ST.

BILLFOLD, containing lady's auto driving license, other cards, etc. Finder keep the $4 in money, return bal. MRS. J. BRADT, City Hall Annex, Engr.'s Dept.

BILL FOLD, contains near $30, between 83th, Main, Jefferson & Grand. Reward. BU. 1922.

BOX lost at or near Edgewater Beach Club. Large brown vanity box, finder please keep money as reward, deliver box and contents to 1224 SHERMAN'S office, 1040 Taft Bldg., Hollywood. Phone HO. 4142.

CASE—Lost heavy brief case, taken by mistake Sept. 17 from 3rd floor Kerckhoff Bldg. $15 reward. No questions asked. Return 601 HIGGINS BLDG.

DIAMOND-sapphire ring, white gold, lost Sept. 16, Ville de Paris restaurant, engraved 8-13-1924. Ph. CA. 0902. Reward.

DOG, lost, black and white Collie; license 11758. Reward. Ph. AN. 6340.

DOG lost, Yellow rough hair, wt. 25 lbs. Ans. name Buster. Tel. 871, 1095, Rew.

DOG lost, light colored male Airedale, name Doug. Call bet. 8 & 5. ME. 5345. Rew.

DOG lost, 3 mo. old male Pekingese from Whittier Heights. Phone GR. 2210.

DOG found, male Collie; sable, white, no name on collar. Phone OX. 4522.

DOG, lost, near Lone Pine, Cal., a white Spitz-Lafayette dog. Answers to the name of Whiskers. Liberal reward. Notify BOX 148, INDEPENDENCE, Cal.

DOG lost, Airedale pup, strayed away, location of Wilton, markings, black & brown. Please return to owner. Reward. 1745, N. WILTON, GLad. 1676.

DOG lost, small, brown, long-haired Pomeranian, on Lambert Dr., Hollywoodland. Baby's pet. Reward. Call GL. 6717, 2830 LAMBERT DR.

DOG lost, black and white mixed fox terrier and bull, white legs and white spot on back. Answers to "Pat." Reward. HO. 3244.

DOG, lost, wire-hair terrier, black & white, some brown on face, San Marino, license No. 14, wore collar dragging chain. Reward. Phone Pasadena, Terrace 7678.

DOG, black French bull dog, owner's name on brass studded collar. Ph. ALHAMBRA 2965 or 2U. 2846.

DOG lost, strayed or stolen, 1 bull and fox terrier puppy. Reward for return of same to 736 S. OXFORD.

DOG lost, puppy dog, Pom., brown with white spot on breast, looks like a Chinamon cub bear. BR. 3454; 204 N. Boylston.

DOG lost, black and white Collie; license 11765. Reward. Ph. AN. 6340. 1826 E. 18T ST.

DOG lost, small French brindle bull, female. Reward. Phone Elliot 1646 or Wakefield 6084.

DOG, lost, French brindle bull, harness & tag No. 23822. Ans. name Pat. Reward. WH. 8821.

DOG, Boston brindle bull pup, harness & chain attached. Answers to name CAPPY. Reward. Owner. Phone VE. 7831.

DOG lost, male Boston terrier, black & white, no collar. Ans. name Snobbo. Reward. WHit. 8234.

DOG found, white bull or bull terrier, brindle marking, small black spot 1 eye, eye sore. Call bet. noon or eve. WA. 8313.

DOG lost—French brindle bull, small, male, white breast. Answers to "Kigy." Call DRexel 3775.

DOG lost, French brindle bull female, harness, tag 24058, ans. name Pat. WH. 8824. Reward.

DOG lost, Airedale, with owner's name and address on collar. Lg. REX. 728 E. Gramercy Pl., WA. 0787 or VA. 5243.

DOG LOST—Irish Terrier, brass studded collar. Reward. 1747 Pitzer Pl. 1503.

DOG lost, white curly poodle, named Billy. No questions asked WA. 4633. Reward.

DOG FOUND, SMALL MALE. HE. 6294.

FUR lost, Stone Marten, near 9th and Figueroa. Please call ELdor. 2904. Reward.

GLASSES lost, tortoise-rimmed, Calif. st. & Broadway, near County Health park. Jr. Frc. pat. Reward. Raymond 1830.

KEYS lost, ring of keys, in vicinity of E. 52nd st. If found call TR. 5351.

MONEY lost, bag containing $104, about middle of Sept. Ph. ox. 4548. Reward. Liberty Blvd. Western ave. or Wilshire. Finder please call RO. 4253. Reward.

PIN lost, Psi Alpha Delta frat. pin, reward. C. McWILLIAMS, 4420 Sunset Dr. 561-812.

PIN lost, sorority pin, gold & pearl set. Chapter Guard, BO. 2900.

PUP, bull terrier, with harness. Hobart & Sunset. Liberal reward for return. Ph. GA. 7294.

PURSE lost, black patent leather, Fri. Reward. Phone Westmore. 1607.

EXPERT young trained nurse will give massage baths, corr. gymnastics by appt. 510 S. BURLINGTON. Call 526-10.

1253½ W. 7TH ST. Marathon baths, massage. Stay all night. Opn. both sexes. Ruth Hartsook, Ella Heasch, gr. asst.

LAURA ELLIS, Miss, Raymond, first-class manicure. Suite 206, STACK BLDG., 4th & Broadway, Hrs. 10 to 7, open Sun.

MASSAGE, Violet Ray, Vib., Alcohol Rubs, $1 up. Opn. both sexes: 9:30-2:30; 4:30-10. 1st floor, 1216 S. Olive.

MISS ADAMS and Miss Williams, massage and manicuring, 942 S. BROADWAY, Office 5. Hrs. 10-7. Open Sunday.

THOROUGH treatments in your home by licensed masseur. Foot technique. WA. 8186.

EXP. masseuse from Bellevue Hosp., N. Y., ans. inquiries, flat foot, fractures, rheumatism, ladies. 2127 SUNSET. DR. 7659.

MISS SCHEL, massage, 10 to 6. Except Sunday. 1129 S. FIGUEROA.

BATHS, massage, your home or mine. 686 WITMER. MI. 1577.

FIRST-class massage, violet ray. Open Sundays, both sexes. 1018½ S. OLIVE.

SWEDISH massage & baths, tri-elast. treatments. 1026 W. 7TH ST. FI. 1204.

EXPERT European masseuse, licensed, wide exp. Private. NELSON, VAn. 8368.

SWEDISH massage & baths. 206 UNION LEAGUE BLDG., 22nd & Hill, VA. 0486.

VIOLET ray & scientific treatments. Opn. both sexes. 1110 S. OLIVE.

WE teach massage, all kinds of baths. 206 UNION LEAGUE BLDG. VA. 0486.

SCIENTIFIC massage, sun lamp, violet ray, Radium, Sulphur and Cabinet Sweats. Graduate attendants both sexes. 228 UNION LEAGUE BLDG. 725-731 Hill. VA. 0276

TONNIE WILLS, D.C., Alma Lee, asst. Massage and baths for tired muscles. Rosalind tract & Metro. for health. 827½ S. Hill. Hours 9 to 9. Open evenings.

LUCILLE WEBBER, D.C., Miss Lelloy, R.N. TU. 1371. Sun ray, scient. massage. Chiro. adjust. 2nd fl. 9 W. 6th st.

YOUR HOME OR MINE
MABLE CRAWFORD, Swedish massage. Cab baths, 846 W. Jefferson. RE. 5650.

CLARA DALE BONCILLA, face and scalp massage. Hrs. 10-8 Sun. 5413 S. MAIN st. Apt. 2.

RUTH DAVIS—187 CLASS MANUCURING. 212 SO. SPRING ST., ROOM 256. HRS. 10-7. OPEN SUNDAY.

ELITE—Scientific mass., violet ray, vib., chiropractic adj. Hrs. 9-8. Sun. 10-4. Rm. 222, GRANT BLDG., 6th & Broadway.

GRADUATE nurse will give massage and violet ray treatment to either sex at her home or their residence. VE. 7028.

THOROUGH Swedish massage, chiropractic, home or office. HENDERSON, D.C., 1071 So. Hoover. DR. 0975, GA. 7824.

STAR Japanese Baths and Massage. Internal Baths, Scrub Baths, all rubbing operators both sexes. 215 N. SAN PEDRO.

MASSAGE and reducing treatments at your home by graduate masseuse, ladies only. Phone WEstmore. 1607.

EXPERT young trained nurse will give massage,

WANTED—HELP—Male

WANTED—Three experienced men for line of lacing and sewing canvas; steady employment; good wages. Apply 1200 E. 7th st.

WANTED—Experienced tailor; steady position

TO LET—ROOMS— And Board

HOLLYWOOD, a delightful place to live, attractive front rooms, private bath, also single rm. Excellent meals, mode. cash, etc. Ideal home environment. 1903 HOLLYWOOD BLVD. HO. 7975 or HO. 1976.

$5-$6 week, good single room with board, 2 meals day; 624 E. 12th. 2 c car.

$7 & $10 WK. large ft. rooms for men, ph. piano gar. 906 S. UNION. 52950.

REFINED home, good meals, twin beds, real rates 2234½ S. Normandie. WA. 4475.

Rooms and Board for Children

WIDOW lady will care for 2 or 3 children in her home at Redondo Beach. School age preferred. Across street from school, close to all churches. Mother's care. Reasonable charge. Have sleeping quarters for children. 1304½ S. BROADWAY. THROOP. 1304½ S. Elev. st., Redondo Beach.

WANTED—2 children under school age, mother's care, milk, fresh fruit, vegetables all they can eat. Enclosed grounds. EM. 9619.

BOARD for 1 or 2 children, etc. for parent, nr. 22nd st. 2820 SCARFF ST. DE. 1774.

LOS ANGELES MEAT DR. Have a wonderful system of feeding and training bottle babies under year old. UN. 1044.

CHILD school age, refined Protestant home. Good school. 509 W. 3rd. La Verne. Ph. 1.

VERY good home for small child, excellent food, good care & inclosed grounds. EM. 9619.

VERY good home for small child, excellent food, good care and inclosed grounds. Exmoor. EM. 8619.

EXTRA nice private home close in; girls only or lady or elderly. Motor car to Lake Park gate. BE. 0818.

WANTED—1 or 2 children to care for mother and baby; walk. DE. 2825.

DO you want a good home for your child with reasonable rate? GA. 8377.

GOOD board and care for 1-2 little girls in nice home nr. school. GA. 8401.

TO LET—HOUSEKEEPING Rooms

PATTERSON HOTEL, 316 CLAY. $8.50 up. Rooms with or without light housekeeping. Continuous hot water. ELEVATOR. BIT 60. HILL.

WEST Adams dist., sunny front rm., kitchenette, bath, ph. $27.50. 2 cars. 2417 W. 24TH PL. WE. 7950.

2 AND 3 rm. Housekeeping. Built-in kitch. Near 2 M. F. H cars. Our New house. Quiet street. 5434 S. HOPE ST.

1 & 2 rms., nicely furn. Dec. 1st. Bill paid. Gentleman working couple. 918-922 W. 37TH.

RM. & kitch., priv. apt., phone, gar. $22.50 up. 1217½ E. 1ST., nr. Mott Dr. $20-$25. TH. 7677.

NICELY FURNISHED HOUSEKEEPING ROOMS. 509 W. 10TH.

NICELY furnished housekeeping rm., $4-$5.50 & wk. 1230 CONSTANCE ST.

NICE housekeeping room, $15 mo. 1136 W. CALIFIA. 1 block Pico car.

LOVELY apt., priv. home, kitchenette, hot and cold water, desk, only 1 t. 3362.

$15—SINGLE room & kitchenette, nicely furn., $7.50 per week. 2917 CRENSHAW.

2 SMALL rooms $8 wk. Everything furn. 2730 EAGLE ST. AN. 1921.

LARGE, airy sleeping and light housekeeping rooms, $15 mo. 1 block Pico car. 1136 W. MANCHESTER PL.

1 bedroom furnished, room for light breakfast, 527 S. Commonwealth. DE. 1231.

$30—NICELY furn. 3 rm. apt., 1 block from Jefferson car. 2 blocks to school. 2 janitor service, ph. blk. fmly. of Calif. stores, theater, Garage. 8 car to Melrose.

TO LET—APARTMENTS— Furnished

IN HOLLYWOOD

For rent, new single apartments, every modern convenience, including telephone, electric piano, electric refrigerator, floor sanding machine, floor garden and mark-ing system. $40-$50 per month. 1949 NO. KINGSLEY DR.

THE BRITTANY
627 SOUTH NORMANDIE.
LARGE sunny corner apts. BEAUT. JUDEN ALCOVE STYLE. SCIENCE CHURCH. EXCLUSIVE RESIDENTIAL DIST. NR. AMBASSADOR. $50 & $55. FY. 7177.

Grand at 5th—On the hill.
HILDA APTS.
Beautiful single & doubles, 2 blk. from Biltmore, 8 blks. from Broadway. RATES REASONABLE

CHEVY CHASE APARTMENTS
SUNNY SINGLES, RATES REASONABLE. 1427 ACACIA. TACKE 3 dr C, CAR.

LENORE APTS.
216 E. BERENDO ST.
Nicely furnished, modern, refined people. Specially priced, very reasonable. Direct phones, 3 cars.

LUX DOWNTOWN 3 BLOCK BILTMORE HOTEL BLOCK DOUBLES $50. SINGLES $35. DOUBLES $60. WEEKLY RATES.

THE SHERWOOD, GRAND AVE. nr. 9th. $30.

MOST BEAUTIFUL. $45.
Luxuriously furn., beamy, large, new. Best at any price.
THE MIDWICK, L. A.'S CLASSIEST. 939 West 23rd st. West Adams dist.

$45—UP. Beaut. furn. apts., roof garden & shopping privileges. Car to Ocean. Choice location. Close to Westlake, L.A. Railway Station. 676 S. RAMPART. DE. 8400.

$45 UP. JENKS APTS. ALL CONVENIENCES. Single & double, dividing new, 12 minutes from Broadway. 1706 SUNSET BLVD.

WILSHIRE-LA BREA DIST.
NEW MAYFAIR APTS.
1513 WILSHIRE BLVD.
Furnished & unfurnished, beautifully furn., rea. rates, walk dist. DE. 1453.

KATHERINE APTS.
Beautiful duplex, oversized unit, for 4 adults, $60. Single, $30. Trade M. P. car to Santa Barbara and Grand. 1 blk. N. to-3068 S. FLOWER.

UNIVERSAL HOUSE. NEWLY FURN. APT. SUNSHINE ON 3 SIDES. WALKING DIS. MARRIED COUPLE. 1017 S. UNION

$35—NEW building and furniture. LOCKWOOD APTS., Lockwood and Madison at 20th. 2 cars to Santa Monica Blvd. 2 blks. E. of Santa Monica Blvd. 2 apts. 2 & 3 rooms, 2 beds, garage.

$40 UP. COMMON APTS.
1 Block Westlake Park
Exceptionally large bright modern sola Also single. 1 blk. S. PARK VIEW ct.

THREE-room apartment, beautifully furnished, garage, extra wall bed, in living room, $50. Also single, $30. 1846 N. VIRGIL. Hollywood & Hoover H car ft. 2260.

REAL comfortable apt., with maid, room $2x16, southern exposure, all light, $50. Also single, $30. Including everything for 2 adults. 707197, 1844 2 DE. ANDREWS PL.

BEAUTIFUL AMI apt. offers unparalleled opportunity to enjoy a home at moderate cost. With servants. Will not last long. Come to-day or pay. 6031 W. ADAMS BLVD.

$30 & $35. 600 W. VERNON AVE.
L. A. KATHERINE APTS.
Mod. Spanish & Moorish. Every mod. con. Brand-new wall & ceiling fans. Evening rm., tile bath, desk, M. F. V cars.

LARGE ROOMS, adj. entry hall, completely furnished, suitable for light housekeeping for four, steam heat, service, very reasonable rent. 600 S. CORONADO

BEAUTIFUL APARTMENTS
SINGLES $27.50 TO $40.
ALSO DOUBLES. CLOSE IN. DR. 7835.
1248 SEALTO ST. VALENCIA

WINDSOR girl wants companion to share home, in st. 81544½ FOUNTAIN AVE. or McDERMOTT, HE. 1460, sun. & eve. after 7.

$40 UP, new, beaut., large, single apts., elegantly furn., cor 19th & Rosalie Sts., 1 blk. from Washington, 3 car lines, 10 mls. to town. Phone, HE. 7908.

DRESDEN APTS.
Large front doubles, also singles. Well furnished. Block Westlake Park.
1919 WILSHIRE BLVD.

$40 UP CASTLE ARMS.
Modern large airy singles, beautifully furn., breakfast nook, shower, service. 3839 OCEAN VIEW AVE. Westlake Pk. 2 blks.

$45—ELSA APTS.—$50
New singles. Su. mail cor. janitor serv., 1118 N. NEW HAMPSHIRE.

$30 WK. right downtown, splendid si. porch, lavatory adj., separate ent. 1136 S. FIGUEROA. side entrance.

SILVER APTS.—clean, light singles and doubles, 2 blks. Westlake Park. $30 up. Hotel rms. $20 to $35. 795 Beacon st.

$42.50 TO $46. 144 N. NEW HAMPSHIRE.
MANHATTAN ARMS APTS.
Hotel rooms, bath, $32.50. Single, $40.

LARGE single, pleasty closet room, kitchen, nk. gar., nr. schls. 1251 GARDNER, Hollywood.

WESTMORELAND GARDEN APTS.
$35 up. New, large sunny singles, doubles, best loc. 533 S. WESTMORELAND.

SUNNY, cozy 2 rooms & bath, laundry, new mattress, shade. Reasonable to quiet adults. 3886 W. WASHINGTON.

ASTORIA APARTMENT HOTEL.
2425 So. Olive. Phone TRinity 4425.
Single apts. $20 up. In center of city. $5.00 less by mo. rate, comf. furn. double available now, close in, access to shops, etc. MANOA Apts. 1307½ W. 20.

NICE, modern double apts. $25 to $40. Free parking space. 1040 W. WASHINGTON. Phone BE. 2081.

$15 WK. 3 rooms, well furnished apt., in heart of downtown. 400 S. FREMONT.

$55—W. ADAMS district, 1 single, 1882 W. 23RD ST.

$35 UP, HALF APTS., 1414 W. 10TH ST. Attractive singles, desk, mod. Adults.

$20-$25—613 CHERRY ST., clean, single apt. & baking rm., priv. home, 2, 3 car.

$27.50—APTS., cheerful, comp. furn. double, 2 bdrms., $30-$35. 3531 SUNSET BLVD.

$30—1000 Echo Park ave. $32.50 & up. Also single facing beautiful Echo Lake.

$32 SERRANO APTS. $42.50
Attractive. 3195 W. 19th. Drozel 6163.

$35—928 N. Beaudry. 12 airy 3 rms. bal. rm., day bed, built-in fix. Walking dist.

2-RM. dress. rm. upper modern. $32.50. M. F. E cars. 3801 S. BROADWAY.

$25 up—Glendale Blvd., 1865. 3-rm. bath, mod. Glendale car. DR. 3235.

$40 up, lovely new single and double apts. 1122 N. NEW HAMPSHIRE.

$35 UP, new, beaut., large, single apts., elegantly furn., cor 19th & Rosalie Sts., 1 blk. from Washington, 3 car lines, 10 mls. to town. Phone, HE. 7908.

$8-$9 week, good single room with board, 2 meals day; 624 E. 12th. 2 c car.

$7 & $10 WK. large ft. rooms for men, ph. piano gar. 906 S. UNION. 52950.

REFINED home, good meals, twin beds, real rates 2234½ S. Normandie. WA. 4475.

TO LET—APARTMENTS— Furnished

T-O-U-R H-O-M-E

In The Hobart, on beautiful Hobart Boulevard, away from the noises and madness, but near enough to the shops and theaters, the discriminate home-seeker finds all that she has been looking for—and more. Truly, is The Hobart known as

"THE HOME BEAUTIFUL."

These beautiful INDIVIDUALLY FURNISHED HOMES are being enjoyed by those who appreciate the quiet, restful and joyous "home-like" comforts and surroundings of The Hobart.

Our 3-room and 4-room suites are individually furnished in perfect harmony with their colorful decorations. Each suite differs in color and color scheme. Some four-room suites have two complete baths. A complete service is rendered.

The Hobart cordially invites your inspection.

Rentals, $135 to $200.

THE HOBART

"INDIVIDUALLY FURNISHED HOMES"

322 South Hobart Boulevard.

DRexel 7844. VanDike 9486.

$45 AND UP
NEWLY FURNISHED SINGLE AND DOUBLE APARTMENTS AT SUMMER RATES.
ACACIA ARMS APARTMENTS.
955 S. Alvarado. 536-229.

SOMETHING DIFFERENT.
4 semi-furnished brick duplex apts. built for comfort and not for sale. Ready for occupancy Oct. 1. Living, dining, dressing, bedrooms, tile kitchen, separate lunch nook and garage with ample storage room. All under one roof. High, elevation with no climb. First rentals to select tenants. Opposite Eagle Rock Park on Annandale Blvd. Phone GAr. 7206.

NEW CUMMINGS APTS.
THE MOST SPACIOUS AND ELEGANTLY FURN. CLOSE-IN APTS. IN CITY. SEMI-HOME. SPECIAL RATES. DAILY MAID & JAN. SERV. A FEW NOW AVAILABLE. ANY W. 7TH CAR TO 1318 INDIANA. COR. VALENCIA PL. AP. 4201.

NEW HOLLYWOOD Apts.
VAN CARLTON Apts.
Van Nuys, blk. south Hollywood blvd. Spacious single & double beds.
CARPETED BREAKFAST ROOMS
AN EXCLUSIVE AND REFINED HOME.
PRICES VERY REASONABLE.

HOLLY ARMS—HOLLYWOOD
1017 IVAR ST.
1½ blks. north of Hollywood Blvd. In quiet, select district. Beyond, quiet. Everything in the best. Reasonable rates.

LA VERA APTS.
1750 N. VERMONT AVE.
Newer baths. 2 blocks Westlake Park.

TO LET—APARTMENTS— Furnished

AMBASSADOR DISTRICT
THELMA ELISABETH APTS.
233 S. KENMORE.

BEAUTIFULLY FURNISHED INCLUDING MOHAIR OVERSTUFFED, RADIO IN EACH ROOM. ALSO A BEAUTIFUL RECEPTION & BALL ROOM FOR THE CONVENIENCE OF OUR GUESTS. REASONABLE RATES, INCLUDING GAS, ELEC., LAUNDRY, MAID SERVICE. INSPECTION INVITED. $70 up.

MRS. WM. BARNABY, MGR.
PHONE WAshington 1969.

HOLLYWOOD
SUNSET APTS.
COR. FRANKLIN & HOOVER. HE. 4161.
Spacious singles and doubles.
Inst. light, gas and weekly maid serv.
Night & day watchboard, $70 up.
No objection to children.

PRINCE RUPERT APARTMENT HOTEL.
NEW AND ELEGANTLY FURNISHED. LOCATED CLOSE IN. DAILY AND WEEKLY RATES. REASONABLE. MAID SERVICE. TOURISTS GIVEN SPECIAL ATTENTION. ALL NIGHT SERVICE. INGRAHAM, CORNER WITMER.
DRexel 5800.

LOCATION is vitally important when considering your apartment. Multimonah Apartments in the beautiful Westlake Park district, a few steps from two bus lines, two car lines within a block. Single and double rooms, $40 up. Telephone rooms already installed. Telephone DR. 11168. 822 PARK VIEW STREET.

1219 N. Kingsley Dr. HO. 7019.
Two light high-class new single apts. in Hollywood's furn. reasonable district. TWIN AND DOUBLE BEDS. Rent includes light, gas, phone, laundry and service. $60 and up.

EL MIRADERO APTS.
Spacious singles and doubles.
Elegant beautiful rooms.
Equipped with the best of everything. Brand-new, strictly modern, real rates. 5424 FRANKLIN, 1 blk. E. of Western.

VARSITY APTS. HOTEL ROOMS
Wonderful location, beautifully furnished, gas, lights, hot water included, near university, car, bus and city cars. $4 UP DAY, WEEK OR MONTHLY RATES.
710 HELIOTROPE DR. H CAR. HO. 7805.

$42.50. $50.

EMITHER APTS.
A very convenient location for people in business, either in Hollywood or Wilshire.
465 N. WESTERN AVE. GR. 1858.

$45—NO. NOLA APT.—$50
This is ideal for 2 adults completely and beautifully furnished. Handy to car, market and stores. In a pleasant court with desirable surroundings. Call at 1230 PLYMOUTH BLVD. or phone WE. 2498.

$40 TO $55. 1267 S. GRAMERCY PL.
GRAMERCY ARMS
Brand new, exceptionally and completely furnished. Direct phones, wired for radio. Nothing lower in price.

$45-$50—STANFORD APTS.
Choice corner apt., 3 rms., elec. steam heat, box spgs., inl. gas, in 351 S. Witmer. Walk. dist. C & D cars.

822 SOUTH FEDORA N CAR.
NEW DEODAR APTS.
RENT INCLUDES ALL EXTRAS
3040 S. HOOVER. BEACON 6532

BODMAN APTS.
4-ROOM SUNNY front apt., close to U.S.C. and other schools. $50.

CHATSWORTH ARMS.
EXCLU., NEW SUNNY, NO EXPOSURE. SERVICE. H CAR & BUS. 545. WA. 2335.

HOLLYWOOD—Owner will rent double apt. unfurn. in HAVENHURST OWN YOUR OWN APARTMENT CORP. Garage available by building. 1961 WHITLEY AVE.

$52 UP. Best furn. apts. in Hollywood, grand view (also 4-rm. bungalow.)
1965 Hillhurst ave. Ph. 597-393.

CHARMING 2-rm. pr. 4-rm. unique house building, beautiful tiles, fireplace, Venetian. Every latest convenience. 709 W. 47TH PL. 40946-GR.

$27.50—LA MIRADA AVE., nicely furn., with Victrola, 4-rm. apt., tile bath, everything for housekeeping, near car line, garage, adults. Mod. Phone 57342.

LA BREA COURT.
1858½ LA BREA AVE. Single apts. Completely furn. Direct phone. MA. 9699.

EXCELLENT apt. for 2 adults. Convenient to Wilshire & Rodeo. $70 to $80. Key at J. M. Ferguson Co., 2007 W. 7th. Du. 0572.

THE ST. ARTHUR APTS. 2014 W. 9th st. Courteous service, phone inquiries regarding singles & doubles. DU. 5221.

LA BERTHA APTS.
Single apts. up gar., 1 month, 24-hr. service. 1251 S. OXFORD. DU. 2909.

$45 UP—LA RAE APTS.—$45 UP.
DESIRABLE DOUBLES AND SINGLES 2420 LA BRERA. Garage available.

$55—DELL COURT, 2211 W. Washington, good location, single apts., nicely furn. in overstuffed; suitable for couple.

3 RMS., upper, front & rear, cleaned, close in. Reasonable. Children welcome. 400 S. FREMONT.

SINGLE & DOUBLE APTS. FURNISHED & UNFURNISHED. STRICTLY MODERN. $923 MONROE ST. HO. 7790.

$28 MO.—Single, well furn. outer exposure, close grade & high. Also double. MANOA APTS. 1307½ W. 20TH.

AMBASSADOR ARMS
Elegantly furnished dbl. and sgl. apts. 514 OGIL.

LARGE apt., private entrance, main floor, $35 mo. Also have extra room, garage. 1221 W. 12TH ST., near Magnolia.

NEW REDUCED FROM $60.
NEW AMBASSADOR APTS. Maid service. 942 S. NORMANDIE. DU. 6807. N car.

$40. 526 S. UNION AVE., new sunny front apt., tile bath, all modern conveniences. Close in, D car. Free parking space.

$10 PER week studio apartments. Two blocks Westlake Pk. Special monthly rates. 1692 SOTO ST.

$32 UP—FINKLE ARMS
Attractive, nicely furn. single & double, walk. dist. Cheapest high class accommodations in city. No winter rates.

BARKER APTS. 845 W. 10TH ST.
Walk. dist. Cheapest high class accommodations in city. No winter rates.

COPLEY SQUARE APTS.
Single & double apts. $40 up. 840 Bixel cor. 9th. Tel. & 8th., nr. Hoover. DU. 7102.

$50—AMBASSADOR GARDENS Apts.—$50.
NEWLY REDECORATED
900 S. NORMANDIE DU. 5483.

CHANDLER APTS. 1211 W. 11th st. Single apts., overstuffed furniture, modern, immaculate. Close in. DU. 6745.

NICELY furn. light and airy apt., over single apts., overstuffed furniture, modern, immaculate. Close in. DU. 6745.

LARGE airy apts., 2 or 3 rms., suitable for 2 couple, also outside sleeping rms., $3.50, $4 and up. 949 W. 9TH ST.

WESTMORELAND ARMS APARTMENTS
9TH AND WESTMORELAND
New, beautiful furn. studios and doubles.

VARSAR ARMS—New bldg., o'look'g park. Nic. $45 up, inc. gas, lights. 2520 W. 4TH. Nr. Coronado. E car. DR. 3115.

NEW BENTOLA APTS. REDUCED RATES. 1925 LEIGHTON, nr. Highland. DU. 1201. Investigate these values. GR. 0661.

$7.50 WK., 2 large rooms, nicely furnished, continuous hot water. Walking distance, adults. Apts. 900 S. Bixel.

NEW apts., with kitchenette and small house in rear. 1502 S. GRAND. AT. 9181.

$35 SINGLES winter rates. KENWOOD APTS., 1151 redecorated. 1156 W. 11TH.

MACKEL APTS. clean, airy apts. reasonable, close to schools. 1142 W. 10TH.

RIGHT downtown, rooms and apts. $3.50 wk. up. 1224 S. FLOWER ST.

WILTMORE ARMS—800 Burlington Ave. Beautiful new double and single, reas

TO LET—HOUSES—Furnished
West and Northwest

4-ROOM bungalow, hardwood floors, fireplace, tile bath & shower, built-in kitchen, garage, fenced yard; $30. 1911 W. 39TH ST. Ca. 2nd st. e. Vermont.

5 LGE. rms., bath, garage, fenced yard; $40. 1911 W. 39TH ST. Ca. 2nd st. e. Vermont.

5 ROOMS, artistic bungalow, hdwd. floors, fireplace, garage; $40. 9470 ECHO PARK AVE. Ca. Jefferson.

4 LGE. rms., porch, garage, fenced yard; $35. 1911 W. 39TH ST. Ca. 2nd st. e. Vermont.

4 RMS., new, mod. cottage, hdwd. floors, garage, fenced yard; $35. 1911 W. 39TH ST. Ca. 2nd st. e. Vermont.

4-ROOM bungalow, hardwood floors, garage, fenced yard; $30. 1911 W. 39TH ST. Ca. 2nd st. e. Vermont.

4 LARGE rms., bath, garage, fenced yard; $30. 1911 W. 39TH ST. Ca. 2nd st. e. Vermont.

4 RMS., new, mod. cottage, hdwd. floors, garage, fenced yard; $30. 1911 W. 39TH ST. Ca. 2nd st. e. Vermont.

4-ROOM bungalow, hardwood floors, garage, fenced yard; $30. 1911 W. 39TH ST. Ca. 2nd st. e. Vermont.

4-ROOM beautiful bungalow, hdwd. floors, garage, fenced yard; $30. 1911 W. 39TH ST. Ca. 2nd st. e. Vermont.

4-RM. bungalow, hardwood floors, garage, fenced yard; $30. 1911 W. 39TH ST. Ca. 2nd st. e. Vermont.

4-RM. bungalow, hardwood floors, garage, fenced yard; $30. 1911 W. 39TH ST. Ca. 2nd st. e. Vermont.

4-RM. bungalow, hardwood floors, garage, fenced yard; $30. 1911 W. 39TH ST. Ca. 2nd st. e. Vermont.

4-RM. bungalow, hardwood floors, garage, fenced yard; $30. 1911 W. 39TH ST. Ca. 2nd st. e. Vermont.

4-ROOM

MISCELLANEOUS—For Sale

Office and Store Equipment

TEN OFFICES OF
OAK AND MAHOGANY FURNITURE,
CONSISTING OF ROLL-TOP AND
FLAT-TOP DESKS, ALL SIZES;
TYPEWRITER DESKS, TABLES, CHAIRS
AND OFFICE ACCESSORIES,
TO BE SOLD AT VERY LOWEST PRICES.
INQUIRE 324 L. W. HELLMAN BLDG.,
124 W. 4TH ST.

COMPLETE OFFICE EQUIPMENT
"LOW RENT DISTRICT" PRICES
COR. 6TH & OF ANGELES STS.

STORE fixtures, showcases, soda fountains and lunch counters, Meneilly roll-top safes and scales. Entire floor of used goods. Easy terms.
WESTERN SHOWCASE & FIXTURE CO.,
812-818 E. 6th st. Near Wall.

USED FIXTURE BARGAINS.
Cash registers, computing scales, popcorn machines, showcases, all kinds.
CALIFORNIA STORE FIXTURE CO.
One 5th and Los Angeles. FA. 6051.

WE move to our new location, 116 So. Spring st. Entire stock of rest. sup. & store fixt. at sacrifice, to save cost of moving. GOTTSCHALK EDELSTEIN, 1304 N. Spring.

$50,000 of store & restaurant equipment. Must buy or will be sold at great reduction. 25 days. Must vacate. RELIABLE FIXTURE CO., 124 N. SPRING.
WATCH FOR OUR NEW LOCATION.

DESKS, files, desks, low as $25. We'll furnish your office completely at a low cost. New or used. Terms. We rent SECOND HAND EXCHANGE, 211 W. 2nd st. Main 8962.

CLOSING OUT 20 SAFES AT PRICES LESS THAN SECOND-HAND. ALL SIZES BOTH STEEL AND TILING. ALSO 100 EXTRA LIBERAL TERMS. IF DESIRED.
PACIFIC DESK CO., 430 S. Spring st.

SHOWCASES, store, office, butchers & restaurant fixtures, new and used. Immediate delivery; cash or terms.
PACIFIC SHOWCASE CO.,
613 E. 9th st. Main 4479.

FOR SALE—One 66-in. mahogany desk; 4 heavy mahogany office chairs; 42-in. very steel safe; 6x10 ft. BARTLETT BLDG. Fb. VA. 1750.

CLEARANCE of odd patterns in desks, studio tables, etc., in our 1st floor CLEARING SALE. RAHAIM FURNITURE, L. A. DESK CO., 943 S. HILL.

PRICES SLASHED ON ALL STORE FIXTURES. 2 STORE DISSOLUTION PARTNERSHIP. WILSHIRE FIXTURE CO.,
418 E. 9th.

SEE WEBB'S special bargains in used office partitions.
WEBB SHOWCASE & FIXTURE CO.,
1310 S. MAIN. ANGELUS 7777.

ICE cases, showcases, scales, registers, grocers, butcher cases, counters, ranges, flour bins, cooking utensils, complete stock, almost new. Bargains. 1000 S. MAIN.

PRICE of 4 scales and 2 cash reg. Fuck's Fruit Stand, 3 Gateway Store No. 8, 1730 WHITTIER BLVD.

SHOWCASES, store fixtures, gas. office partitions, counters, etc. Terms. American Cabinet Co., 210-18 E. 9th. TU. 8168.

CAN we assist you to lessen your present op. expense? Consult us. Phone MU. 1078. Ask for TUFELD.

ELECTRIC POPCORN machine. Brand new, factory fresh, ready to operate. Will sell at $110 a day. TU. 5336.

CASH registers all sizes at greatly reduced prices. Guaranteed service. Easy terms. 214 E. 9TH. VA. 4227.

SAFES WITH UNDERWRITERS FIRE AND BURGLAR LABELS.
SIMPLEX SAFE CO., 344 S. MAIN.

SHOWCASES, 2 6' and 1 4' Racine, also 1 6'. Scales & cash reg. 3919 Sunset, Ol. 8316.

NEW DESKS USED
HALSTEAD-VEASEY,
1226 S. Main. WE. 8388.

SEE US for second-hand and new safes. NATIONAL SAFE WORKS OF CALIF.,
825 L. A. st. FAber 3174.

FOR SALE—International Time Recorder, 100-card capacity. INTERNATIONAL SALES COMPANY, 626 Broadway Arcade Bldg.

SEVERAL used safe cabinets and iron safes at BARGAIN PRICES.
324 E. FLOWER ST.

A LOT of used roll & flat top desk chairs cheap. 211 W. 2ND ST.

SIT. Mahog. used roll top desk. A bargain. 211 W. 2nd st. Main 8962.

LOT OF used office BOOK SHELVES. Very neat looking. 211 W. 2ND ST.

FOR SALE—Cheap. Practically new Addressograph with cards. Call MR. EDGAR 1204 Ave. 64.

FOR SALE—office safe, good as new. $40
LOS ANGELES VAULT & SAFE CO.,
DRUG Stores, DR. A. PALLAIS, 201 N. Main st. Ph. Main 8766.

DRUG safes, for sale or trade. SEKELA 1914 E. MAIN. WE. 6169.

Typewriters and Supplies
Adding Machines

TYPEWRITER BARGAINS
Over 200 Underwoods, Royals, Remingtons to select from. Trade in your old machine on $40 model. FACTORY REBUILT. Liberal allowance given. Terms if desired.
We rent typewriters, special rates to students.
All makes of portable machines, new and slightly used.
Tucker 9220.
226 South Broadway.
CALIFORNIA TYPEWRITER EXCHANGE.

FOR SALE—Underwood typewriter, $35. also Royal typewriter $45.
For rent—Any make of typewriter 3 mos., $7.50. Initial rental may be applied on purchase price.
TYPEWRITER INSPECTION COMPANY,
Room 208, 618 S. Spring st.

UNDERWOOD SPECIAL, Model No. 4. Guaranteed Factory Rebuilt, $45. Terms $5 monthly if desired.
All makes rentals, 3 mos. $7.50.
WHOLESALE TYPEWRITER CO., Inc.
442 S. Spring. Phone MEtro. 6612.

OFFICIAL rebuilt stock of rebuilt Coronas at $22.50, first class condition, regular guarantee. CORONA PACIFIC TYPEWRITER CO., 332 S. Spring St. TRinity 1015.

ADDING and book-keeping machines and typewriters bought, sold, exch. L. A. Adding Machine Co., 917½ S. Broadway. TU. 6558.

TYPEWRITERS all makes, rebuilt, guar. $10 up. E-Z terms. WEBSTER TYPEWRITER EXCH., 741 S. Spring.

FOR SALE—ROYAL 10 TYPEWRITER, Excellent condition. $35. 348 HOLLENBECK BLDG.

ROYAL—Nearly new, leaving city. $35. Union Hotel, 9th and San Pedro st.

USED Diktet typewriter, $10. 6054½ HELIOTROPE DRIVE. 594648.

Sewing Machines

SINGER DROPHEAD $20
WHITE DROPHEAD $20
SEWING MACHINE $10
SINGER'S
334 S. BROADWAY. Main 4917.

3 RINGERS, like new, $20, $25, $30.
EMPORIUM, 712 S. GRAND.

SINGER drophead, $18 up, cash or pay's. LIGHTS SHOP, 2612 Sunset. DU. 3474.

FACTY. Singer $25. Simplex cutter, Bargain. 7972 SANTA MONICA BLVD.

Clothing, Furs, Etc.

SABLE neckpiece, 2 skins, $35; handsome brown fur coat, size 38, $30; embroidered silk blouse, $8. Handsome lynx neckpiece, $25. Call morning. WA. 1709.

WE pay cash for your used ladies' and children's clothing and furniture. CALL DERELLA SHOP. HE. 9258.

SIBERIAN squirrel coat with fox collar, size 36, $75. Cheap. 2802 W. 8TH ST. Room 208.

HUDSON seal coat, cost $750 sac. $225. Seal cape, evening wrap, fox fur hats, street and dinner gowns. WA. 7624.

SOCIETY LADIES' & SCREEN STARS' clothes at bargain. We Buy and sell. DRESSI 0786. 1551½ W. 7TH ST.

BARGAIN FULL DRESS SUIT SIZE 38, LONG WORN TWICE. HE. 8246.

OVCOAT, SIZE 40, DOUBLE BREASTED SILK lined, lat. shade, $25. BE.2906.

SOCIETY Clothes Shop moved from 1930 W. 6th to 240 N. VENDOME. C car.

Jewelry, Diamonds, Watches

A cluster ring set with 7 blue-white perfect diamonds in platinum, having the appearance of a 2-carat diamond, for $150. M. WEINSTEIN, 601 Title Guarantee Bldg.

AN approx. 1-carat blue-white perfect diamond, set in a ladies' 18-kt. white gold ring with 2 sapphires, for $225. M. WEINSTEIN 601 Title Guarantee Bldg.

AN extra violet blue diamond weighing 3¼ carats, set in a ladies' diamond studded platinum ring mounting for $3000. M. WEINSTEIN, 601 Title Guarantee Bg.

FOR SALE—Beautiful diamond & sapphire bar pin, 32 diamonds, 15 sapphires. Must sacrifice. Cash $2200. Holly. 2849.

Electrical Goods and Fixtures

ELECTRIC light fixtures, brass and colored art glass, lantern style $1 each. Address 1884 S. KINGSLEY DR., city. Phone WA. 1754.

Lumber, Building Materials

1x4 R.W. cull $25 M. 3-2 x 4 good. Not. siding M. Other bargains. Let us figure your lumber bill.
BAUER-GEIL LBR. CO.
Nadeau & Alameda. DR. 5470.

BUILT ON YOUR LOT
Garage, 9x14, $48.50. OTHER SIZES IN PROPORTION. SAMPLES AT YARD.
HONHOLE BROS.
428 East Mission. AVenue 6936.

FRONT line clear, treed, 8 fenced, cor. 3rd st. school, level as new, long regalia, 2x4, 2x8, 2x12 fir, clr. lumber, lath, doors, windows. VA. 8019. See place 8.

LUMBER SPECIAL
4-inch novelty siding, 6 ft. lengths, $17.
Miller Box & Lbr. Co., 201 N. Ave. 18.

LUMBER SPECIAL
4-inch novelty siding, 6 ft. lengths, $17.
Miller Box & Lbr. Co., 201 N. Ave 18.

FOR SALE—75,000 second-hand clean common brick. Call FM. 0628.

2000 FT. units, lumber, 10, 12 & 14 ft. lengths, ½ price. 1044 S. L. A. St.

Garden, Farm, Dairy Products

GRAPES, Zinfandel, Muscat, noncirculated. SCHULHOF RANCH, Cucamonga Canyon. Directions: 6th out Uplands, 19th st., E. to Sapphire, ½ mile north. Watch sign.

MISCELLANEOUS—For Sale

Houses, Build'g's—To be Moved

WANTED
We buy houses, all sizes.
HOUSE MOVING CO. TR. 8201.

WE buy, move and sell buildings of all kinds. AMERICAN HOUSE MOVING CO., 4078 W. Pico. EM. 9681.

1731 NO. VINE ST. Good 6-rm. house. Must go at once. Make offer. FI. 4406.

GOOD, small 5-room bungalow at 760 East 10th. Very cheap. Hurry. AT. 8355.

WANTED—Miscellaneous

BOOKS BOUGHT.
HOLMES BOOK CO.
BOOKS OF EVERY DESCRIPTION.
PURCHASED.
740 S. MAIN ST.
Phone—TRinity 1385—Ticker 2888.

AVOID THE CONGESTION
OF THE TIMES TELEPHONE SWITCH BOARD BY TELEPHONING YOUR SUNDAY ADS FRIDAY OR EARLY SATURDAY. 7:30 P.M. IS CLOSING HOUR FOR ALL CLASSIFICATIONS. MEtropolitan 0700.

BOOKS BOUGHT—Choice and rare books especially wanted. Buyers calls. DAWSON'S BOOKSHOP, 507 So. Grand. TU. 8250.

WANTED—Desks, roll and flat top for $ or less, also safe and filing cabinets, will pay spot cash. 913 E. MAIN. TU. 1781.

CASH PAID FOR FEATHER BEDS.
ACME FEATHER WORKS. Main 1166.

WANTED—Office furniture, safes, etc. Cash for new or used. Terms. We rent SECOND HAND EXCHANGE, 211 W. 2nd st. Main 8962.

WANTED—Ladies, cowboy equip., boots, saddle, equip. 1230 S. Main. 1145.

WANTED—USED OFFICE FURNITURE.
CALL DAVIS. Trinity: 3724.

BOOKS BOUGHT for cash.
BOOKSHOP, 542 S. Spring. TU. 5418.

WANTED to purchase concrete mixer. Call WH. 37098 or MA. 4218.

WANTED—Spot cash for used office furniture. WE. 8838.

Discarded Clothes

MEN'S USED SUITS WANTED.
Tuxedos, cutaways, $5 to $15.
Priv. auto. Levin, 717 E. 6. MA. 2206.

MEN'S clothes bought, price no object. We need them. MA. 6205. 29 W. 2ND.

HOLLYWOOD CLOTHING CO. Pay highest for used clothing. MA. 2024. 1357 S. Main.

LADY will buy your good used clothing, ladies or gents. Will call. BE. 6558.

LADY will buy your good used clothing, ladies or gents. Will call. CR. 0000.

WE must have USED CLOTHING. Price no object. 124 S. SPRING. VA. 8238.

Diamonds and Jewelry

DIAMONDS.
We buy diamonds and jewelry
PAY TOP PRICES.
SPOT CASH.
D. MILLER & CO.,
Room 508 Title Guarantee Bldg.,
5th and Broadway.

DIAMONDS WANTED.
Highest cash prices paid. No delay.
H. LOEW'S
111 Loew's State Bldg. 7th & Broadway.

WANTED—Diamonds, jewelry, gold, silver, platinum, highest prices paid.
MARKWELL & CO.
Suite 2507 Citizens National Bank Bldg.
Fee. 8th and Hill. Phones VA. 8305.

WANTED FOR CASH
Diamonds and jewelry.
WHITEHEAD'S
601 Title Guarantee Bldg.
5th & Broadway

WE WANT YOUR MONEY
FOR YOUR DIAMONDS AND JEWELRY
SEE US BEFORE YOU SELL
511 LOEW'S STATE BLDG. 7TH-BROADWAY

DON'T SACRIFICE YOUR diamonds & jewelry, pay the highest cash prices.
H. LICHTENWALD, Diamond Broker, 449 Guaranty Bldg., Hollywood.

I WILL pay the highest price for diamonds, watches, jewelry, gold or silver, no matter in what condition. BISKIN, 414 LOEW'S STATE BLDG. 7th & BROADWAY.

DIAMONDS, pearls, jewelry, old gold, silver, platinum. H. JEWELRY CO., 201 Union Bank Bldg. 5th and Hill.

DIAMONDS, pearls and emeralds, bought. Want cash. 1127, 660 S. Spring. Suite 403.

DIAMONDS bought for cash. 207 Mass. 7th-Bdwy. TU. 9748.

SWAPS—All Sorts

$800 EQUITY in 5 yard dump truck, earning $300 monthly. Want small truck or car. Cash difference. 808 WEST 6TH. Glendale. 5600-W.

SWAP my eq. in late '24 Chevrolet tour. for Ford tour. or sell cheap. Call MA. 6140 Mon. Mr. George.

WILL trade new Ford parts and tires for used Ford parts. Want used roadster. 2/8 W. ROWY, Glendale.

5-RM. stucco bungalow Westwood, what have you for equity? $42 mo. total, pay. Owner, 1230 So. 27th st. Santa Monica.

WILL trade my $400 equity in sport model roadster, even, for diamond ring. 1314 E. 54TH ST.

$600 EQUITY in corner business lot Van Nuys Annex. Take good Ford and cash. CHASE, 720 Sport Ave., Watts, Calif.

TRADE or STORAGE. 3 trucks & one tr. Want small ranch or what? MIL. LER, 7961 Santa Monica Bl. HE. 9209.

$1400 equity, 2 grocery contracts and light truck. Will trade for car. 1706 E. MANCHESTER.

I HAVE a T.D. and 2 grocery contracts. 1918 S. BRAND BLVD., Glendale. GL. 4460.

100 SHARES Merchant Petroleum oil stock cost $1000. Will exchange for lot or what? Holly. 1725.

AMPICO piano to trade for good standard 8x sedan. Will pay cash diff. or sell. Phone Atlantic 1506.

BUS, lot on Venice Blvd. Want car, diamond or what for equity? Call or write 723 W. 106TH ST.

WILL sacrifice lot equity of $700 for late model closed car; assume. VA. 7782. WILLIAMS.

CABIN site in Santa Susana Hills, 36 miles of Los Angeles. Want automobile. Grafton camera. Fb. OLympia 5150.

EQT. Pottery kiln, sta., good car and lease. Want auto. T. D. or what? Inc. 8609 mo. Bad health. EM. 9294.

2 SMALL houses, close to car line. Good income property. Will trade for vacant lot. Owner, 1851 Euclid ave.

CLEAR lots & acres, houses & equities for cars or equities. Must see car. 409 ROWAN ave. at Bldwin.

EQUITY in dbl. bung., Atwater dist., good rental, close in. Want auto, diamonds or clear lot. OLympia 1309.

NEW store, living-rooms, large lot, blvd. $4000. Want car. 3 ladies' diamond studded platinum ring mounting for $3000. M. WEINSTEIN, 601 Title Guarantee Bg.

FOR SALE—Beautiful diamond & sapphire bar pin, 32 diamonds, 15 sapphires. Must sacrifice. Cash $2200. Holly. 2849.

Electrical Goods and Fixtures

ELECTRIC light fixtures, brass and colored art glass, lantern style $1 each. Address 1884 S. KINGSLEY DR., city. Phone WA. 1754.

Lumber, Building Materials

1x4 R.W. cull $25 M. 3-2 x 4 good. Not. siding M. Other bargains. Let us figure your lumber bill.
BAUER-GEIL LBR. CO.
Nadeau & Alameda. DR. 5470.

BUILT ON YOUR LOT
Garage, 9x14, $48.50. OTHER SIZES IN PROPORTION. SAMPLES AT YARD.
HONHOLE BROS.
428 East Mission. AVenue 6936.

FRONT line, city, treed, 8 fenced, cor. 3rd st. school, level as new, long regalia, 2x4, 2x8, 2x12 fir, clr. lumber, lath, doors, windows. VA. 8019. See place 8.

LUMBER SPECIAL
4-inch novelty siding, 6 ft. lengths, $17.
Miller Box & Lbr. Co., 201 N. Ave. 18.

LUMBER SPECIAL
4-inch novelty siding, 6 ft. lengths, $17.
Miller Box & Lbr. Co., 201 N. Ave 18.

FOR SALE—75,000 second-hand clean common brick. Call FM. 0628.

2000 FT. units, lumber, 10, 12 & 14 ft. lengths, ½ price. 1044 S. L. A. St.

Garden, Farm, Dairy Products

GRAPES, Zinfandel, Muscat, noncirculated. SCHULHOF RANCH, Cucamonga Canyon. Directions: 6th out Uplands, 19th st., E. to Sapphire, ½ mile north. Watch sign.

SWAPS—All Sorts

I OWN a 45-acre ranch in Madera county, fully improved and equipped, first class buildings on property, an exceptional opportunity, want local apartment house, or what have you? No dubs or agents need apply. Call and see OWNER at 1217 Detwiler Bldg.

MUST SELL BEFORE OCT. 1.
50% of stock, incorp. Hotel and club resort, Brentwood Hills, estab. business, 1st opening. For QUICK SALE, $3000, $1500 cash, bal. terms; or take late model inclosed car, equal val. FI. 1053. OR. 4139 or Santa Monica 84182.

TRADE 5000-ACRE STOCK RANCH
in Tehama County for apartment-house, or what have you?
NATIONAL FOUNDING CO.,
1217 Detwiler Bldg., L. A.

WILL trade $1600 eq. 5-rm. stucco for automobile or what have you? Also a cafe doing business, very modern. Located at 3326 S. MAIN ST. Ph. HU. 9000, station 16, or HU. 8707.

WANT 5-6-rm. bung., H. prefer right. Have A-1 Kansas City clear $2500; 2 lots, San Diego, $900 bal. cash. H. M. MOTZ-KUS, 100 S. Brand, Glendale. Phone Glen. 863.

BUILDER ACCEPTS RES. LOT EQUITY—on beautiful large 6-rm., English stucco bungs., near Rd. on W. Pico. Trade $2000 equity. 616 PERSHING SQ. BLDG. VA. 0470.

WILL take $1500 cash or trade, something clear of equal value. This won't last long, good for grocery, market, fruits & vegs. Act quickly. OWNER, Foster, DR. 1587.

NEW AUTO DISCOVERY! Refinished in 6 hours! $12 enamel or varnish over your old paint! Covers inner surface! (Looks like Duco.) Lasts many months. Apply 3651 S. WESTERN AVE.

6-RM. stucco bung., dbl. garage, value $7000; also 6-rm. 4th gar., value $6500, in S.W. section. Must sell equity. Will accept large sacrifice on one or both, or will sell to good cor. Phone TR. 0580.

5-RM. PEBBLE STONE HOUSE, ¾ mile E. of Venice, of Washington, 100 ft. blvd. Will take late model auto, diamonds, T. D., 4a lot, paymts. Exact terms on balance. 1161 W. 10TH ST. BE. 2901.

NEW 5-RM. STUCCO FOR LOTS.
Equities or what? An ideal home, new, with all the latest improvements, at 742 W. 162ND ST. Office 9627 S. Figueroa.

2 LOTS, Tuscan, Ariz., 50x150. Univ. dist. Each, $500; payments $10 mo. in 1 yr. Price $1200. Address W. box 322, Times Branch. Eqt. terms on balance. 1161 W. 10TH ST. BE. 2901.

I MAKE $3000 yr. net, 4 yrs. all alone, hot dogs, etc. Other interest. Want to quit. E Z terms or clear property at $2500. 1621 OCEAN FRONT, Sta. Monica.

LOT EQUITY
Accepted as down payment, on 5-room stucco.
BUILDERS, 317 BLACK BLDG.

HAVE three business lots, Burbank, will trade clear or for equity, best chance in lifetime. 1203 BANK OF ITALY BLDG., after 4 p.m.

WANT large level lot, have two clear Riverside lots, bal. cash. H. M. MOTZKUS, 100 S. Brand, Glendale. Phone Glendale 853.

ACRES 9, almonds, A-1 cond. Building fine for chickens, turkeys, or what? bank. Wants home, vacant or what? 1061 S. HOOVER.

BIG builder, 2 5-room stucco bungalows, will take car or 1 as part payment. Call at 733 W. 105TH ST. 1 BK. west of Figueroa.

DEPOSIT of $400 on brand new Moon, 1926 tires, roadster, car cheap. Must sacrifice for cash, or take good diamond, bal. value. Ph. Culver City 2081.

BUNGALOW situated 5 rooms, near Fairfax High school, $2000 under market. Want lot or cash for equity. JENKINS, 7961 Santa Monica Blvd. HE. 9209.

WILL take late model car, lot, t.d., diamond or good radio as first payment on new 6-room modern stucco bungalow at 617 W. 103RD ST. VE. 2916.

50 ACRES near Deming, N. M., $1000, clear, as first payment on good automobile. Owner, 482 E. 107th ST., Upland, Cal.

100 ACRES southwest of Indianapolis, Ind., house, barn, $8500; mortgage $800. Want auto, lot or what have you? Owner, 492 E. 10TH ST., Upland, Cal.

$500 DOWN, 33 a month, buys house and garage on lot 50x165. Price $2700. Owner, 2527 W. 23RD ST. 2675. 9642 WASH.

$1000 EQUITY in modern 6-room bungalow, in L. A., for what, clear? Address Box A 836 Times OFFICE.

MY 20 acres in Corcoran, clear, for home lot or car. W. DAVIES, 1322 Washington Bldg.

PORTABLE electric sewing machine and violin for what? Phone VE. 8906.

FORD coupe, nice '23. Want Ford dump or cash. 413 E. 43RD ST.

$1200 EQUITY new 5-rm. bung. Culver City Want auto or what? OWNER, Ga. 1811.

CAN'T keep lot, need auto, or anything, free, for equity. M188 L. DR. 9185.

TWO clear lots, value $500 each, for late model, diamonds, rugs, what? GR. 5251.

ACREAGE, 5 fullers, every one for bungalow or clear lot. HU. 1108-W.

$85 CLOSED top gas range, good as new. What have you? DEL. 7168.

2 HOUSES on one lot 40x135, for car and some cash. 1069½ Pl. TH. 8046.

4-RM. new house, lot 40x132, $150 dn. or car, owner, 843 E. 100th Pl. TH. 8046.

BIG BEAR LAKE cabins, value $1600 to $2500. Want to trade. Owner, GR. 7300.

RADIO, WIRELESS APPARATUS For Sale, Ex., Etc.

PHONE YOUR WANT-ADS TO THE TIMES
NO DIRECTORY ARRANGEMENT NECESSARY. COURTEOUS, EXPERIENCED AD-TAKERS DAY AND NIGHT. WILL HELP YOU WITH YOUR COPY, IF DESIRED. MEtropolitan 0700.

USED radio and phonograph combination. New tubes, batteries, etc. Guaranteed good reception. Was $250, now $134. WURLITZER, 814 S. Bdwy. Open evenings. FAber 4640.

RADIOS direct from factory at wholesale prices, several models, 2 batteries, etc. All new. 1208 SAN JULIAN, cr. 12th. WE. 5377.

WANT Radiola super Heterodyne, semi-portable preferred. State full particulars and lowest price. Private party. Address X, box 455, TIMES BRANCH.

NEW Super-Heterodyne portable No. 54, cost $264, cash price $175. Why pay more? MU. 1078.

HARKNESS, 2-tube set in mahog. cab. with built in spkr. Light current. Sacrifice, $40 complete. BE. 7438.

CRYSLEY super, walnut cabinet, Baldwin speaker. Complete. Main 5712.

RADIOLA superheterodyne, portable, No. 24, worth $204. Take $180. 707629.

BOATS, YACHTS, ETC.—For Sale, Ex., Wanted, To Let

12-VOLT full automatic Mathews, 1 K.W. lighting plant, complete with switchboard and meters with or without 20 cells. 2 4 H. Edison storage battery, 75 ampere capacity. See MR. KELTNER, 1540 S. Figueroa. WEst. 3111.

FOR SALE—Mac Margaret. Type, 16-ft. hydroplane, speed boat, 1101 model, which took 3rd place in Alameda Bay races, Labor Day, 215 E. WASHINGTON. WE. 5486.

COMPLETE real estate office equipment. Light oak desks and chairs, also Underwood typewriter. 2875 W. 7TH.

SMALL motor boat, ready for power, also engines and gear, cheap. Call at 4325 E. 47TH ST.

8-CYL. Murray & Trapsta Marine motor. Rebuilt & in good condition. Call Ocean View Wash. 0347 (after 5 p.m., 748-76).

AIRPLANES—Aeronautics, Etc.

FOR SALE—CURTISS AIRPLANE, brand new, beautiful ship, $1500. CROSS AERIAL PHOTO SERVICE, Empire 1976.

AUTOMOBILES, ETC.—Miscellaneous

NEW CAR GUARANTEE.
1924 PAIGE DE LUXE BROUGHAM, 5 BALLOON TIRES $1195
1924 JEWETT DE LUXE SEDAN, 5 BALLOON TIRES $1185
BUY A JEWETT—5 YEARS TO PAY.
OGLE & JOHNSON, PAIGE & JEWETT,
2527 W. WASHINGTON. EM. 2280.

PACKARD 8 Sedan 5-pass., '24 ..... $3750
Packard 4-pass. Roadster, '24 ..... $2975
Packard 6 tour., 5-pass., '24 ..... $1650

HOLLYWOOD PACKARD
7036 Hollywood Blvd. GR. 2194.

NO CASH DOWN—
Will accept diamonds, jewelry, furniture, phonographs, pianos, trust deeds, first mortgages, as all or part payment on autos; easy terms on balance. Largest assortment in the city to choose from. Open eves. and sun. 1220 S. FIGUEROA.

OVERLAND REDBIRDS.
We have six beauties, three of which are demonstrators. All just like new. Guaranteed and very easy terms—$595 to $800.
HOLLAND MOTOR CAR COMPANY.
SUNSET & NORTH BROADWAY.

REPOSSESSED AUTOMOBILES.
Some high grade automobiles at prices less than you can buy a new moderate priced car for.
1516 SOUTH FLOWER ST.

'25 New Star sport tour., extras $675
'25 New Star open delivery $525
'23 Star standard touring $225
'23 star standard touring $175
Phone 501413. 4305 RUSSELL AVE.

SAY IN AHEAD—
TELEPHONE YOUR SUNDAY ADS TO THE SUNDAY TIMES MUST BE IN THE TIMES FRIDAY OR EARLY SATURDAY. PHONE MEtropolitan 0700.

FLINT, all models, slightly used, guaranteed same as new cars, in perfect condition FLINT best car on 4 wheels priced to sell quickly. R. C. DURANT, Inc., 1032 S. OLIVE ST.

AUTOMOBILES, ETC.—Miscellaneous

JUST
8% SIMPLE INTEREST
plus insurance are all the charges you pay on deferred payments when you purchase a used car from us. Buy here and save money.

WILLS-SAINTE CLAIRE, 2-pass. sedan, balloon tires, like new. A steal for $2750.

WILLS-SAINTE CLAIRE touring, 5-passenger, balloon tires, hydraulic brakes, guaranteed 90 days $1850

WILLS-SAINTE CLAIRE roadster, completely rebuilt. Duco paint, new tires and guaranteed. Sacrifice for $1750.

OTHER MAKES:

1924 MAXWELL club sedan, new tires, $700.

1922 HUDSON phaeton, nice condition, only $400.

1922 OLDSMOBILE 5-passenger, rebuilt and looking good, $450.

1920 WILLYS-KNIGHT 5-pass. touring. Very nice, $475.

KING, 4-pass. sport, $125.

Cash or attractive terms.

WESTERN MOTORS CO.
WILLS-SAINTE CLAIRE DISTRIBUTORS.
1038 SO. FLOWER.

CHECK THESE

1924 Nash coupe 4-door	$1495
1925 moisel Nash sedan, special 6..	1225
1924 Nash 6 coupe, 4-door	1195
1925 Nash 6 tour. Like new	1195
1924 Nash 6 coupe, 4-door	1150
1924 Nash 6 tour, Real bargain	750
1923 Nash Carriole, very clean	650
1923 Nash 6 sport, fully equipped	695
1924 Studs. coupe, light 6, snap.	925
1923 Studs. speedster big 6	875
1924 Studs. tour. Snappy	775
1924 Maxwell sedan, very clean ...	695
1927 Chandler sedan. A buy	650
1923 Chandler sedan. A buy	395
1923 Cleveland sedan. A bargain ...	315
1923 Nash 6 tour. Better hurry ...	315
1920 Dorman sedan, in good condition	250
1922 Durant tour. Good shape	250
1924 Ford sedan. Very clean	525
1921 Nash tour., A1 condition..	225

Many others to choose from. See these cars at the dependable they are in before you buy. Small down payments. Lowest terms.
PAIGE MOTOR SALES CO.
1132-34 S. Figueroa. Open eves. & Sun.

SPECIAL MARKDOWNS
ON
QUALITY USED CARS
Every car carries guarantee and 90 days' free service. Liberal trades & terms.

'25 Buick standard six touring...$	995
'25 Moon de luxe sedan	1795
'25 Studebaker sport six phaeton.	1495
'24 Moon 2-door brougham	1275
'24 Moon roadster	1245
'24 Moon 6 sedan	1295
'24 Ford tudor	395
'24 Ford coupe	410
'24 Ford sedan	495
'24 Moon sport touring	895
'23 Moon roadster	695
'23 Moon touring, Calif. top	1010
'24 Marwell touring	625

OPEN EVENINGS AND SUNDAYS
WILSHIRE MOTORS
974 SOUTH WESTERN AVE.

QUALITY USED CARS
THAT HAVE BEEN THOROUGHLY RENEWED.
SEE THESE LAST.
RECONDITIONED STEARNS-KNIGHTS.

1925 Spec. 6 coupe brougham	$2250
1923 7-pass. sedan	2150
1923 7-pass. touring	1650
1923 5-pass. touring	1550

OTHER MAKES:

1924 Ford touring	250
1923 Willys-Knight sedan, new tires	895
1922 Oakland sedan, like new...	595
1922 Olds sedan, Disco	395
1921 Ford sedan	295
1920 Stuts Bear Cat	585

LYNN C. BUXTON, STEARNS DIST.
1635 S. FIGUEROA. WE. 3215.
OPEN EVENINGS.

USED CAR SALE
4 BIG DAYS
If you are interested in the purchase of a high-grade USED CAR
and wish to avail yourself of special terms and a genuine bargain call at the
GENERAL AUTOMOTIVE FINANCE CORP.
1283 SO. HILL.
You will be both surprised & delighted. Open Eves. & Sundays.

SPECIAL
SEE THESE BEFORE YOU BUY.
BUICK, master six sport roadster, PACKARD Fleetwood roadster.
CADILLAC 5-pass. sedan.
CHANDLER sport touring.
FORD coupe.
STUTZ 4-pass. sport.
OAKLAND 6 coach, 3100 mi., new M. G. McKINNEY, 1830 S. Figueroa.

CADILLACS—AND OTHERS
PRICES $100 TO $3000.
DON LEE
CADILLAC DEALER FOR 20 YEARS.
1076 W. 7TH—FIGUEROA AT PICO.

BETTER USED CARS.
A REAL ALL-YEAR VALUE.
1924 Velie sedan, Duco, like new, $1250
1924 Velie tour., Duco, new rub. 1050
1923 Hopkins sport, Duco, bal. 1100
1923 Hupp 8 tour., rebuilt 1000
1922 Bup., 5-pass. tour.... Duco.. 850
1923 Lexington Duco, new rubber 750
WHITE AUTO CO., 1800 S. FIGUEROA.
Open evenings and Sun. WE. 1211.

GUARANTEED USED CARS
Always the best cars for the least money. Liberal terms and trade.
OPEN EVENINGS.
PASHLEY MOTOR CO.
1116 S. Main.

PERKINS MOTOR CAR CO.
1924 Cole touring, new paint and new rubber $675
1924 Buick touring, new paint 675
1924 Buick touring car 675
NEW CAR GUARANTEE.
1800 W. PICO. WE. 8080.

SPECIAL BUYS TODAY
2 LATE MODEL CHALMERS. New paint. Good rubber. Runs good. $125, $99 SO. OLIVE. Ticker 2374.

ROLLIN '24 sedan, coupe touring. We trade. $750, $750. $650. 1st to terms. 1201 S. Figueroa. WE. 1332.

REAL bargain. Complete home on Ree speedwagon. Use winter or summer. Ideal for mortgage or real estate. UN. 5883 or Main 8.

1925 MODEL MOON roadster, $1195, 1924 Hide special sedan, $1395. COWMAN MOTOR CO., 1020 S. Figueroa.

Touring Cars for Sale
BUICK "MASTER 6" TOUR.
Run only 3000 miles and just like new Substantial savings. Terms.
HOWARD AUTOMOBILE CO. OF L. A.
OLIVE ST. USED CAR DEPT.
1123-25 So. Olive. Vandike 8123.
Investigate our "GOLD SEAL" Buicks.

BUICK sport tour, latest series, 1924 balloon tires, disc, bar bumpers, perf., pnt., can't tell from brand new. Sacrifice. Liberal terms arranged. $380 dn. 507 S. FLOWER.

BUICK tour, late '23, enclosed Cal. glass top, dbl. bar bump., perf. paint, tires; taken on trade, can't use. Must sac. Liberal terms. $185 dn. 507 S. FLOWER.

BUICK 1924 master six tour., wonderful equipment, beautiful paint, job, a real snap. $975. Easy terms.
BALDWIN'S LOT, 1124 South Figueroa.

BUICK sport touring, A-1 shape, disc, w. maroon paint, classy car, can take small down pay't. Terms. E-Z. Car at 1201 N. BRDWY. Open Sun. & Eve.

BUICK '24 master 6, late sport phaeton, mech. perfect, good condition $300 down. $50 S. Hope. TRinity 6749.

BUICK 6 touring, 1920, for sale, bargain, $100 cash. 1139 W. JEFFERSON.

CADILLAC phaeton, 5-pass. tr., 59 model, dbl. bar bumper, bonneau wings, camp equipped. Can't tell from new, been in storage. Taken on trade, can't use, must sell. Lib. terms and $250 dn. 507 S. FLOWER.

CADILLAC model 57, 4-pass. phaeton, Windshield and tonneau wings, bumpers, spare tire, $500. Terms. Open evenings & Sundays.
W. I. TUPMAN, 3330 S. Figueroa st.

CADILLAC V-63, phaeton, absolutely perfection in every detail, also 7-pass. touring. Many extras & guaranteed, at
MADDUX, Inc.
WEstmore 1508. 1057 S. Figueroa.

CADILLAC 59 touring, repainted, overhauled new tires $300 down. VA. 2890.

CHANDLER by private party, 1923 touring, Pikes Peak motor with special body trimmings and extras. Can be seen at CHANDLER SPECIALTY SHOP, 2968 S. Grand.

CHANDLER 1924 touring, repossessed, sold for bal. due, $100 down. New Duco paint, perfect throughout, cheap. R. K. HAIL, FINANCE CO., 1924 S. HOPE.

CHANDLER tr., lt. '20

AUTOMOBILES, ETC.—Miscellaneous

Sedans for Sale

FORD 1923 Tudor sedan. Late model car; in A-1 condition throughout; you could not buy finer; terms if desired. 1239 S. Flower st. WILLYS-OVERLAND PARK, 1239 S. Flower st.

FORD Tudor, late '24, excellent condition; terms if desired. 1239 S. Flower st. WILLYS-OVERLAND PARK, 1239 S. Flower st.

DUNHAM for FORD

Authorized Fuel Double Duty Unit

FORD, 1923, 5-passenger touring; Master Mechanic motor; has been completely overhauled; looks like new; terms. PEARSON MOTOR CO., 1239 S. Flower st.

FORD, 1924 touring; Master Mechanic motor; has been completely overhauled; looks like new; terms. PEARSON MOTOR CO., 1239 S. Flower st.

FORD sedan, 1924; looks like new; $195 down, $35 per month. 1239 S. Flower st. WILLYS-OVERLAND PARK.

FORD 1926 touring; like new; terms if desired. 1239 S. Flower st. WILLYS-OVERLAND PARK.

HUDSON coach, 1925; like new; terms if desired. 1239 S. Flower st. WILLYS-OVERLAND PARK.

HUDSON coach, 1926; like new; terms if desired. 1239 S. Flower st. WILLYS-OVERLAND PARK.

HARVEY GOODWIN, 1926 Hudson coach; like new; terms if desired. 1239 S. Flower st. WILLYS-OVERLAND PARK.

HUPMOBILE sedan, 1925 model; 7-passenger; like new; terms if desired. 1239 S. Flower st. WILLYS-OVERLAND PARK.

JEWETT, 1924 coach; looks like new; terms if desired. 1239 S. Flower st. WILLYS-OVERLAND PARK.

JEWETT touring, late '24; looks like new; terms if desired. 1239 S. Flower st. WILLYS-OVERLAND PARK.

JEWETT touring, late '24; looks like new; terms if desired. 1239 S. Figueroa. WILLYS-OVERLAND PARK.

JEWETT coach, 1925; new paint; terms if desired. 1239 S. Flower st. WILLYS-OVERLAND PARK.

JEWETT touring, late '24; looks like new; terms if desired. 1239 S. Flower st. WILLYS-OVERLAND PARK.

JEWETT, $375 cash, coach; 1924 model; looks like new; terms if desired. 1239 S. Flower st. WILLYS-OVERLAND PARK.

JEWETT sedan, late '24; excellent car; $400 takes it. 1239 S. Flower st. WILLYS-OVERLAND PARK.

JORDAN ROADSTER, 1925; like new; terms if desired. 1239 S. Flower st. WILLYS-OVERLAND PARK.

LINCOLN

LINCOLN, '25, sedan, 7-pass., like new; terms if desired. 1239 S. Flower st. WILLYS-OVERLAND PARK.

MARMON car, late '24; like new; terms if desired. 1239 S. Flower st. WILLYS-OVERLAND PARK.

MAXWELL, seller to be responsible for motor; terms if desired. 1239 S. Flower st. WILLYS-OVERLAND PARK.

MAXWELL sedan, late '24; like new; terms if desired. 1239 S. Flower st. WILLYS-OVERLAND PARK.

MOON PEDAL 888 touring; like new; terms if desired. 1239 S. Flower st. WILLYS-OVERLAND PARK.

NASH "32" 4-door sedan; good shape; cost $1600; will take $350 cash. 1239 S. Flower st. WILLYS-OVERLAND PARK.

OAKLAND 6-45 touring; like new; terms if desired. 1239 S. Flower st. WILLYS-OVERLAND PARK.

OAKLAND sedan, refinished, new upholstered, like new; terms if desired. 1239 S. Flower st. WILLYS-OVERLAND PARK.

PAIGE 7-passenger, 1926; like new; terms if desired. 1239 S. Flower st. WILLYS-OVERLAND PARK.

PAIGE touring, late '24; looks like new; terms if desired. 1239 S. Flower st. WILLYS-OVERLAND PARK.

PIERCE-Arrow 80 sedan; like new; terms if desired. 1239 S. Flower st. WILLYS-OVERLAND PARK.

PIERCE-Arrow 80 sedan; like new; terms if desired. 1239 S. Flower st. WILLYS-OVERLAND PARK.

REO for REAL VALUE

REO, late '24 touring; like new; terms if desired. 1239 S. Flower st. WILLYS-OVERLAND PARK.

REO sedan, late '24; like new; terms if desired. 1239 S. Flower st. WILLYS-OVERLAND PARK.

REO for REAL VALUE

REO touring, late '24; like new; terms if desired. 1239 S. Flower st. WILLYS-OVERLAND PARK.

REO for REAL VALUE

REO sedan, late '24; like new; terms if desired. 1239 S. Flower st. WILLYS-OVERLAND PARK.

REO for REAL VALUE

REO coupe

BEVERLY HILLS—
For Sale, Ex., Wanted, To Let

$1000 CASH
SPANISH BUNGALOW
6 ROOMS

This home is located on one of the prettiest streets in Beverly on a beautiful east front lot. Has three bedrooms, tile bath and kitchen, and a delightful living-room with a real fireplace, large patio porch and Coke furnace heating system. The total price is only $11,500. Ask for Mr. Stratton with

W. K. McCONNELL,
Exclusive Agent.
KENNETH J. MARSHALL of Beverly Hills
438 Beverly Dr. GR. 4705.

514 LINDEN DR.
OPEN FOR INSPECTION, 2 TO 5 P.M.
NEW ENGLISH STUCCO, 2-STORY HOME
9 RMS, 4 BDRMS, 3 BATHS

100 FT. RESIDENCE CORNER.
$10,500.

Only about $2500 cash needed to handle this large corner on corner of tree lined street, north of Santa Monica Blvd. Balance easy terms.

CORNELIUS REALTY COMPANY.
Wilshire at Canon Dr. Beverly Hills.

OWNER needs money; says submit best offer for charming eight-room Bungalow. Phone OXford 5705. BULLING BROS. & McDONNELL, 1431 S. M. Blvd.

TO LET—Apts., flats, stores, for rent, for sale; cheap. Thos. Windemere, 439 Bedford.

$1000 DOWN, $75 mo. Incl. Spanish, 4 rms. Oakhurst, nr. school. Own. OX. 4536.

GLENDALE—
For Sale, Ex., Wanted, To Let

$800 DOWN
OR MAYBE LESS
New 7-room stucco in the beautiful N.W., with cedar lane in the front yd. But line by the door, much has been sold about bargains, steals, etc. Nobody is going to offer you $1000 for you equity before the escrow is closed, but if you can't use the value in this at $6200 you are not compelled to judge real estate prices, and it is an attractive home, worth owning.
HAYARD C. McCARTNEY,
REALTORS.
142 S. Brand Blvd. Glendale 1065.

$4350 $1000
Vermont owner has cut this price for a quick sale. There are 4 attractively decorated rooms, large living room, 2 bedrooms, dining nook, modern kitchen, water heater, garage. Located vicinity Vermont and Dryden.
Phone for appointment to show you.
HAYARD & McCARTNEY,
Realtors.
142 So. Brand Blvd. Glendale 1065.

$4500—Brand new 6-room Spanish stucco, right on Glendale's big Brand Blvd. Has that fast-room, with set, real fireplace, built-in tile bath, close school and car; complete in every detail; only $7500; $1000 down; $1000 down; 1st or T.D. accepted. 1804 Kenneth, also with 5-room home, only $4450 down. $3750. Open evenings.

MUST SELL.
CHOICE RESIDENTIAL LOT, GLENDALE
Lot 100x150 ft., only $1200; only $200 cash. Very best location near corner, car line, schools and boulevard. 30-ft. boulevard center drive, gar., 20 mile to fine view. Most class improvements. Eli. HANDY & HANDY CO., Glendale Bldg., 108 Broadway Ex. Glendale 258.

MUST sell our home, N.W. Glendale, near mountains, healthy, quiet, wonderful view, Conner Dr., well built house, 7 rooms and bath, bifet nook, lovely sun room and sleeping porch, big lawn, fine shade trees, chickens, etc. Only $11,500 less than $7500, terms. Call ODELL owner, Glendale 2831-W. or ME. 0468.

PRICE $6850.
5 large rooms, breakfast nook, with glassed-in service porch, the house is on a corner 80x125, close in and well located, very attractive terms.
RALPH R. RACH, Realtor,
224 S. Brand. Glen. 2858

NEW 6-room stucco, $400 cash, bal. easy. Will consider lots, small house, built and sale by us. Close to schools and trans. Will consider auto first payment. Let us call and show you these homes.
GIBRALTER'S FINANCE CORP.
246 Brand Blvd. Phone Glen.

FORCED SALE—FINE NEW HOME, GLENDALE, 6 rooms, 2 baths, double garage, large lot, worth $9500 today. Sell for $8500, $1000 down, 6 months $50. Your opportunity to get a bargain. OWNER, 930 Bartlett Bldg. BR. 0535.

NEAR OAKMONT COUNTRY CLUB.
Spanish stucco, lot 125x185 ft., only $8000 cash. 6-room frame. Let 63x125 ft. $1750 cash. Vacant lot 53x151 ft. $1500 cash, easy terms. See owner, 1621 DEL VALLE, Verdugo Woodland.

NEAR L. C. Brand estate, 4 rms. and gar. All new built-ins, nook, big lot, small payment down or trade car. 1122 Arden av. or 6317 Moore's av. TH. 3482.

BRAND Blvd. snap, forced sale, unrestricted, 6 rms., 2 baths, Dryden & Wicker. Phone 0260. Owner, 5243 TOWNSEND AVE., Eagle Rock. Garfield 7594.

FOR SHEER BEAUTY & COMFORT, see new 7-rm. home, Italian arch. $14,500. DIETRICH CO., 249 N. Brand. Gl. 2921.

PASADENA—
For Sale, Ex., Wanted, To Let

OWNER CAN'T CARRY
PRICE REDUCED $1250
NOW $8500
$3500 cash, balance like rent. New, modern, 6-room ENGLISH stucco home. See MR. CARTER, owner, at 2022 Brigden Blvd., Pasadena. Go east on Colorado to Allen, North on Allen to Brigden.

WILL accept very small down payment make offer, on beautiful new 6-room stucco, tile drainboard and bath, shower, real fireplace, hardwood throughout, breakfast nook, everything up to date, a home you can be proud of, located in the beautiful foothills of Altadena $7750 per mo. covers all. Price $8950. OWNER, 1300 N. Lake ave., Pasadena.

NEW 6-room bungalow, large living-rm., 3 bdrms., garage, near Raymond Hotel. Will take in lower priced home.
$7500 Hollywood Blvd. OL. 5215.

HOME AND INCOME
Splendid two rooms. Can rent four and house in rear. Washington-Hill section, near everything. Accept part exchange. Owner, 1 to 5 p.m. 1 to 5 p.m. 1 to 5 p.m.

OIL PROPERTY—
Miscellaneous

NEW Mexico oil leases, $1.00 acre; active counties. Address X, box 1, TIMES BRANCH.

ORANGE, LEMON, WALNUT Groves—Vineyards
For Sale

MAKE ME AN OFFER, citrus and deciduous; all sizes. Call owner, Lot No. 1, 30 acres on Lot No. 2, 10 acres on Lot No. 3, 10 acres on Lot No. 4, 102 acres adjoining; abundance water stock with each tract. 15 miles of underground cement pipe; twelve & eighteen inch. Will sell or exchange for city property. Will be subdivided into 5 to 10 acre tracts. Will sell as whole or in parts. Reasonable terms. Will not be SOLD. Room 611, 416 W. 8th st.

8-10-20-ACRE Orange Groves for sale or exchange. Corner Lincoln ave. and Cypress st., Orange county. Address owner, box 1, Route 1, Box 1, Orange, Cal.

FOR SALE—10 acres full bearing valencia, 5 acres young thrifty trees, 5 acres young walnuts, 5 acres alfalfa, balance fine soil for general farming. Price $6000, terms. Address owner, box 1, Route 1, Box 1, Orange, Cal.

5-ACRE grove, 5-room house & cow barn; $2,500. $500 cash, bal. $25 mo. 514 BROADWAY., ARCADE BLDG. M. 6.

NAVEL ORANGES AT PLUM. 5 ACRES, SMALL PAYMENT DOWN. CROP. 1322 MONROE ST. Bdwy. 6.

POULTRY RANCHES—
For Sale

SELL your chickens and eggs so as to get a real bargain in acre facing boulevard, private in Arcadia. Modern home, for hardwood floors in living room, pretty, cheap water, fruit and all trees ready to bear and close to property is in the market now and will enhance in value very quickly. For quick sale, only $1500 cash, balance $25 mo. $4500. SEE McMICKENS REALTY CO. Exclusive agents. Duarte boy at Baldwin avenue, Arcadia.

WHY DRIVE MILES TO SEE ONE OF REN RANCH? Come in or call us to details of them all and plan to specialize in chicken ranches and poultry property. It is impossible to describe all here, but we will be glad to show you. WE WANT YOUR LISTINGS. Rose & Ahern Bldg. KELSEY REALTY CO., 8 minutes from Broadway. 1000 ACRES, 1 mile from Hemet, 1 mile from Winchester, 1 mile from Valle Vista, 1 mile from Domenigoni Valley. Will sell all or part. Will subdivide into 5 to 10 acre tracts. Will sell as whole or in parts and will finance. Will exchange for city property. Will consider trade for Los Angeles property. Will accept part cash, balance easy terms, or will exchange for good income

BUSINESS OPPORTUNITIES Of Many Kinds

Miscellaneous

BUSINESS opportunity for capable man who can carry a responsible position; a really reliable merchandise to become representative of a fast growing California manufacturer who is making the most highly developed articles in its line with an established demand from the hardware trade throughout the country; decided in our plans is an opportunity for three or four men to obtain the executive positions in the new branch in State of Arizona, Washington, New Mexico, Nevada, Montana and El Paso, Texas; men in these territories would be paid a liberal salary, expenses and a commission; men must be inspired to complish, and willing to invest a stock of merchandise to meet the demand, of from $5000 to $10,000. This merchandise will be delivered by our representatives at a price that makes them amply secure for any capital used and carrying the stock. We talk to these partners will be equivalent to a state franchise on a good selling automobile, vacuum cleaning, washing machine, adding machine, or similar fast selling device. The demand from the consumer to the hardware dealer and department store is guaranteed by the quality of the article, and our advertising; there is an opportunity for every man to operate in Los Angeles and surrounding territory. We now have large, strong connections in Los Angeles for our product. One store bought 1800 of our articles since the 1st of April. Another store the 1st of May, bought 1000, and another 500, etc. It would require an investment of $10,000 to $15,000 to handle the entire Los Angeles territory. Call 718 STORY BLDG. Los Angeles, and ask for Mr. Lee.

EXCEPTIONAL opportunity; skilled workmen, along auto trimming, fender, radiator and painting lines, have a wonderful opportunity with a firm that want to establish an independent business with a fast growing auto body and top manufacturing plant; $5000 to $10,000 cash required. Address O, box 74, TIMES OFFICE.

EXCEPTIONAL bargain new good garage, 42x140 3-yr. lease with all new equipment & tools. Estab. business in growing section. Will sell including tools—cheap for quick sale. Owner leaving for California. Must invest $1500. Finest opportunity. Total price $2000, terms. For interview write P.O. Box 105, Arcade Station.

WANTED—Man of good character and ability to help incorporate and become active in big corporation formed to sell oil stock; unusual and unlimited territory which will have branch offices over California. Must invest $5000. Call room 530 Stock Exchange Bldg., 9 to 10 a.m.

BARBER shop, 3 chairs, estab., good business, 3-yr. lease. Must sell. DELL KING, Melrose at Larchmont. HE. 4776.

BARBER SHOP, 2 chairs, no reasonable offer refused. 767-769 E. 108TH ST.

BARBER shop, 2 chairs, $40 wk. MAIN. 16 chairs, $250. Anderson, TU. 1839.

BEAUTY shop for lease, long supervision free opp. 4050 E. FIGUEROA.

BEAUTY SHOP, connected with school and hair goods; advertised lines and operating downtown location, low rent; reasonable terms, $2500, terms. BELCANO. 07214 S. Broadway.

BEAUTY shop, Harper method, all up-to-date equipment; a very high-class shop; owner forced to sell. 1918 W. 7TH ST.

BEAUTY parlor, est. 2 yrs., liv. quarters; choice loc. space for rooms; or millinery on corner. $350 cash. VE. 1771.

BEAUTY shop, Beaut. equipped, Downtown bldg.; Chevrolet, $600 equity. Thrust causes sear. $1200 bids. 801 W. 10TH.

BEAUTY parlor with hotel rights. Hollywood Blvd. fine location, IRWIN, 5468 Hollywood Blvd.

BEAUTY shoppe for sale, fully equipped. Bargain. 6100 Ad. box 766, TIMES OFFICE.

BUS. for sale; sold once, forced to sell goods and lighting fixtures. A snap! Baker for some one. Call HU. 0577.

BUTCHER fixtures, 7x9 box, cases, scales, etc. $225 cash; 2431 complete, see 307 E. MAIN, Watts.

CAFE—PAGE PRICE. Downtown location, where 100,000 people pass daily, 126 chairs, $14-year lease, $400 a month. Big gross; big money every day. Fixtures, etc., cost $22,000. Special conditions are connected with this business for quick sale. Price if don't widen 5 days $11,000, $8500 cash. 1006 S. HERON COX BLDG.

THE FRANK E. MELINE COMPANY, 709 S. Hill st. Trinity 0451.

CAFE, fully and beautifully equipped, for exchange, doing good business, value $3300. Will exchange for city or country residence to $5000. Owner, Box 2, or phone owner, Address 3701 W. Washington st.

CAFE FOR SALE—Fully equipped cafe, seating 60, doing good business; $45 per day. Price $800. COLISEUM CAFE, 2907 S. Vermont. Call between 2 and 4 afternoon.

CAFE, good location. Very cheap for quick sale, as he has other business. 324 E. BROADWAY, GLENDALE.

BAKERY store in large market, established 1916. Wonderful opportunity. Apply at once. 7860 SUNSET BLVD.

BAR and BARBECUE, with 4 living-rooms for lease. On blvd. to beach. Owner at 1800 S. WESTERN AVE. VE. 4552.

BAR & LUNCHROOM, DOING GOOD BUSINESS, $400 DOWN. 248 S. WESTERN.

BARBER shop 2712 West Slauson, near Sta. 4; $40 per month. For two months and will have branch stores all over California. Must invest $1000. Call room 530 Stock Exchange Bldg., 9 to 10 a.m.

BARBER shop, 3 chairs, estab., good business, 3-year lease. Must sell. DELL KING, Melrose at Larchmont. HE. 4776.

FOR SALE—In Oakland, Old established, paying plumbing and heating business. Downtown corner. Long lease and low rent. Great possibilities to right party. Must sell on account of ill health. Address O, box 74, TIMES OFFICE.

GOING to Florida, hate new Buick, want to see with $900 cash; to join ge. real estate business there. Know the business. 734 W. 97TH ST.

FOR sale, best equipped garage in Glendale, 1 to 5 year lease. Owner hurt in auto. Phone Motor Works, Glendale, 670 W. Broadway. Phone Glendale 4040W.

QUICK sale, lingerie, shop, opposite Hotel Maryland, small investment, excellent opportunity. Exclusive clientele. Small rent. Wakefield 4785.

IDEAL FOR HOMESIDE INN. 2 acres facing major boulevard. House partially furnished. Excellent opportunity to make mon. DE. 4170. 445 Maywood st.

HOLLYWOOD'S best light lunch & soft drink emporium. North $1000; south $2000. Good bus. & loc. Grotto, 6740 Holly Blvd.

BUILDING modern theater. Will lease. May sell. Fine location. STADELMAN, CA 3010.

GOOD opening for variety store. See C. M. MATTHEW, Glendora, Cal. Cor. Vermont & Foothill Blvds.

$100 FOR use of $500 for 30 days. Good security. This is a safe proposition. Address X, box 250, TIMES BRANCH.

$2000 WANTED with services of hustling man. Will furnish details without obligation. Ad. W, box 466, TIMES BRANCH.

OFFICE FOR SALE CHEAP. 5 large rms., furnished. Apply 2424 LOW RENT. 430 E. LA BREA.

FOR RENT—Small restaurant, completely furn., at Universal City, cr. studio. 3581 Lankershim Blvd. Mrs. Willis, in rear.

RARE CHANCE to buy from owner, 50 shares in gigantic successful VENICE FLYING CIRCUS. Fine license. DE. 5510.

$450 CASH buys popular restaurant doing good business; selling health cause for selling. 1547-1549 SANTEE.

WONDERFUL bargain, bus. Bldg., lots and rent. Owner, 1 to 5. Will trade for auto. Own, address CO. box 204, TIMES OFF.

FOR SALE or exchange—Lease and furniture of apt. and rent estate office. Good business. 1925 W. ADAMS. RE. 0722.

BEAUTY PARLOR, CLOSE IN & bathe. A real money maker, sell on time. TU. 9093

2 Kimball furs, or unfurn. Bungalow. Hollywood. 6th. 2292.

WILL sac. $2500 or lease to Let Co. 3. Mod. for $50. 508 STANFORD AVE.

Business—Classified

AUTO accessory, old established business. Bargain for cash. 203 W. Broadway, Glendale. Calif. Glendale 9470.

AUTO repair partner, share ½ interest, big Hollywood supercentral, my 22 yrs. small investment. 476 S. WESTERN.

AUTO park, rent $160 mo. Capacity 98 cars. Big money-maker. Good downtown loc. $1600 takes it. Call 1028 W. 7th St.

AUTO camp, 14-unit, for sale or lease on Lancaster ave. See OWNER, 142 Santa Ana, Walnut Park. Call DE. 5514.

AUTO paint shop, half interest, good location. 906 S. VERMONT AVE.

BUSINESS OPPORTUNITIES Of Many Kinds

Business—Classified

AUTO paint shop, stands mast; can make $50 week; ½ to interest; $500. No painting experience necessary as you will work. Cut Rate Paint Shop, 1560 W. WASHINGTON.

AUTO PARK, 6TH & FLOWER. DOING $900 BUSINESS PER MO. LEASE HAS 3 YRS. TO RUN. TO RUN AT LOW RENT. $4k SEE OWNER AT 619 S. FLOWER.

AUTO FINANCE. Business and equipment well organized, large profit, small capital required. Partnership. Address O, box 288, TIMES OFFICE.

AUTO garage at Amsterdam, 16th and Grand, 60x125; 8-yr. lease, low rent; Gar. full first nights, etc., etc. See ANDERSON, AT. 8018.

AUTO CAMP—service station, tire agcy., 5-rm., mod. home. Only profitable camp in State of Arizona. Washington Nev. Hotel, Nevada, Montana and El Paso, Texas; men in these territories would be paid a liberal salary, expenses and a commission; men must be inspired to complish, and willing to invest a stock of merchandise to meet the demand, of from $5000 to $10,000. This merchandise will be delivered by our representatives at a price that makes them amply secure for any capital used and carrying the stock. We talk to these partners will be equivalent to a state franchise on a good selling automobile, vacuum cleaning, washing machine, adding machine, or similar fast selling device. The demand from the consumer to the hardware dealer and department store is guaranteed by the quality of the article, and our advertising; there is an opportunity for every man to operate in Los Angeles and surrounding territory. We now have large, strong connections in Los Angeles for our product. One store bought 1800 of our articles since the 1st of April. Another store the 1st of May, bought 1000, and another 500, etc. It would require an investment of $10,000 to $15,000 to handle the entire Los Angeles territory. Call 718 STORY BLDG. Los Angeles, and ask for Mr. Lee.

AUTO SECURITY store. Best loc. on Main st. Money maker. Owner, 4403 Monte.

BABY SHOP, complete stock of infants' wear & fixtures; no competition. Long lease. OWNER 9023 Sta. Monica Blvd. Sherman

BAKERIES—wholesale or L. A. Brick oven, 6 trucks, fully equipped. Will lease 5 day. Low rent, long lease on one of best locations; no trouble to see; must have good retail shops in city and north. Terms, for parties, give me a call. CHAS. E. SCHULZ, 2120 Maple ave. VE. 2042.

BAKERY—For lease, well equipped. First-room bungalow attached. Rent reasonable to right party. HYDE PARK BLVD. Phone Inglewood 564.

BAKERY, wholesale and retail, A1 bus. & location. Price very low. Owner, address O, box 220, TIMES OFFICE.

BAKERY equipment, complete outfit will sell, or exchange for automobile. 5541 HOLLYWOOD BLVD. GL. 4107.

BAKERY, best location. Very cheap for quick sale, as he has other business. 324 E. BROADWAY, GLENDALE.

BAKERY store in large market, established 1916. Wonderful opportunity. Apply at once. 7860 SUNSET BLVD.

BAR and BARBECUE, with 4 living-rooms for lease. On blvd. to beach. Owner at 1800 S. WESTERN AVE. VE. 4552.

BAR & LUNCHROOM, DOING GOOD BUSINESS, $400 DOWN. 248 S. WESTERN.

BARBER shop 2712 West Slauson, near Sta. 4; $40 per month. For two months and will have branch stores all over California. Must invest $1000. Call room 530 Stock Exchange Bldg., 9 to 10 a.m.

BARBER shop, 3 chairs, estab., good business, 3-year lease. Must sell. DELL KING, Melrose at Larchmont. HE. 4776.

FOR SALE—In Oakland, Old established, paying plumbing and heating business. Downtown corner. Long lease and low rent. Great possibilities to right party. Must sell on account of ill health. Address O, box 74, TIMES OFFICE.

GOING to Florida, hate new Buick, want to see with $900 cash; to join ge. real estate business there. Know the business. 734 W. 97TH ST.

FOR sale, best equipped garage in Glendale, 1 to 5 year lease. Owner hurt in auto. Phone Motor Works, Glendale, 670 W. Broadway. Phone Glendale 4040W.

QUICK sale, lingerie, shop, opposite Hotel Maryland, small investment, excellent opportunity. Exclusive clientele. Small rent. Wakefield 4785.

IDEAL FOR HOMESIDE INN. 2 acres facing major boulevard. House partially furnished. Excellent opportunity to make mon. DE. 4170. 445 Maywood st.

HOLLYWOOD'S best light lunch & soft drink emporium. North $1000; south $2000. Good bus. & loc. Grotto, 6740 Holly Blvd.

BUILDING modern theater. Will lease. May sell. Fine location. STADELMAN, CA 3010.

GOOD opening for variety store. See C. M. MATTHEW, Glendora, Cal. Cor. Vermont & Foothill Blvds.

$100 FOR use of $500 for 30 days. Good security. This is a safe proposition. Address X, box 250, TIMES BRANCH.

$2000 WANTED with services of hustling man. Will furnish details without obligation. Ad. W, box 466, TIMES BRANCH.

OFFICE FOR SALE CHEAP. 5 large rms., furnished. Apply 2424 LOW RENT. 430 E. LA BREA.

FOR RENT—Small restaurant, completely furn., at Universal City, cr. studio. 3581 Lankershim Blvd. Mrs. Willis, in rear.

RARE CHANCE to buy from owner, 50 shares in gigantic successful VENICE FLYING CIRCUS. Fine license. DE. 5510.

$450 CASH buys popular restaurant doing good business; selling health cause for selling. 1547-1549 SANTEE.

WONDERFUL barg. & bus. Bldg., lots and rent. Owner, 1 to 5. Will trade for auto. Own, address CO. box 204, TIMES OFF.

FOR SALE or exchange—Lease and furniture of apt. and rent estate office. Good business. 1925 W. ADAMS. RE. 0722.

BEAUTY PARLOR, CLOSE IN & bathe. A real money maker, sell on time. TU. 9093

2 Kimball furs, or unfurn. Bungalow. Hollywood. 6th. 2292.

WILL sac. $2500 or lease to Let Co. 3. Mod. for $50. 508 STANFORD AVE.

Business—Classified

AUTO accessory, old established business. Bargain for cash. 203 W. Broadway, Glendale. Calif. Glendale 9470.

AUTO repair partner, share ½ interest, big Hollywood supercentral, my 22 yrs. small investment. 476 S. WESTERN.

AUTO park, rent $160 mo. Capacity 98 cars. Big money-maker. Good downtown loc. $1600 takes it. Call 1028 W. 7th St.

AUTO camp, 14-unit, for sale or lease on Lancaster ave. See OWNER, 142 Santa Ana, Walnut Park. Call DE. 5514.

AUTO paint shop, half interest, good location. 906 S. VERMONT AVE.

BUSINESS OPPORTUNITIES Of Many Kinds

Business—Classified

DELICATESSEN, REAL EST. BUILDING $550. PER WK., MUST LEAVE FOR EAST THIS WEEK. A REAL BONA FIDE PROPOSITION THAT WILL STAND INVESTIGATION. 4182 WHITTIER BLVD.

RENTAL office, unit etc., space, your terms. Address N, box 147, TIMES OFFICE.

DENTAL practice for sale. BOX 442, VISALIA, CALIF.

DENTAL OFFICE, BROCKMAN BLDG. Only plumbing & partit. for sale. MR. 4082.

DEPARTMENT STORE FOR LEASE

In L. A.'s fastest growing community, intersection Santa Monica and Western, 60x120 ft., to alley. 1070 N. WESTERN AVE. No objection for millet. Owner, Hillcrest 3000.

DEPARTMENT store in payroll town, no competition. Doing $60,000 business. Invoice stock & fixtures. Store in Baldwin Park, Cal. Rent $60. Now if you have about $4000 cash here is your chance. Arrange terms to suit. D. GOLLASSEN, Pueblo, Cal. 84402.

DRESSMAKER—TO LET PART OF STORE IN CLEANING & DYE SHOP. GOOD OPPORTUNITY. 2626 W. 3RD ST.

DRUG SUNDRY STORE IN PASADENA

Here's a real opp., going cash. Must sell this week. Beautifully equipped; S-stool fountain. Clean stock, reasons; no special license or qualification. Good lease, corner fast growing dist. Phone STERLING 2743, after 6 p.m.

DRUG store on prominent corner, 10-year lease stock, about $5000. Fixt. $7000, $50 down, $100 mo. 1916 VINE PARK BLVD. Phone Inglewood 564.

DRY GOODS store on prominent corner, 10-year lease stock, about $5000. Fixt. $7000, $50 down, $100 mo. 1916 VINE PARK BLVD. Phone Inglewood 564.

DRY GOODS STORE FOR SALE.

A WELL ESTABLISHED GOING BUSINESS IN NEXT LOCATION IN EAGLE ROCK. A NICE CLEAN STOCK AND FIXTURES, AT A BIG SACRIFICE.

MUST SELL AT ONCE. SEE OWNER

R. S. CONNER

2149 COLORADO BLVD EAGLE ROCK.

DRY GOODS STORE, leading town 6yr grocer, meat, general dealer, fruit, etc., in rear, built-up neighborhood, rent $62.50 lease, $1250 and inv. Will give some terms. 1236 W. 47TH. Boom 403.

DRY goods. Want to meet party who wants good location, cheap rent. DE. 5506.

DUMP truck, 2 new 5-ton dump trucks, with 5-yr. hauling contracts. 2027 TRINITY ST.

ELECTRICAL fixture and lighting bus. to be sold at once. Estate. Must leave. Wonderful money-maker for some one. Call HU. 0577

FACTORY PRODUCING SPECIALTY, for sale or trade. Used in roofing, stucco and poultry trade, good profits; cash, trust deeds, mortgages or what? R. B. Scott, 2221 San Fernando Rd. CA. 5806.

FOUNT. LUNCH. $800 LEASE. OFF SCHOOL. TR. 4378.

FRUIT & VEGETABLE STAND, completely furnished, in new market, where there is a good butcher and a good grocery. To open Sept. 20th. ROSS RANCH MONICA BLVD.

FRUIT store, can prove that clears from $250 to $300 week. Partner don't agree $30,000 takes it. Price $15,000. 9047 or 173 S. MEREDITH ST. MR. LIEBMAN.

FRUITS and vegetable stand log. in busy safeway Store, doing good bus. New str. Rent $40 5-yr. lse. Bargain. 124 W. 4TH ST.

FRUIT STAND IN HOLLYWOOD

A real money maker, 1st class trade. Owner, 1400 blk. Monica Blvd. At Gardner.

FRUIT STAND, SEC. BUS. RENT $20. THREE YEAR LEASE. SEE OWNER. 1404 SUNSET BLVD.

FRUIT & VEG. STAND. DALEY'S MKT. 1908 SUNSET BLVD.

FRUIT & veg. stand in Holly. Right up to date. 176 N. WESTERN AVE.

FRUIT and vegetable bus. in public mkt. near theater. Cor. loc. 6207 E. CENTRAL

FURNITURE STORE FOR LEASE

New store in L. A.'s most prosperous section. 1070 N. WESTERN AVE., Intersection Santa Monica and Western. Store 40x100 ft. to alley. Owner, HEmp. 8490.

FURNITURE—Want party who wants good location, cheap rent. RE. 2604.

GARAGE, on Olive st., between 9th and 10th, complete with wash rack, grease pits, gas pump, 2 stores, one side helps pay rent. Excellent location; repair shop or storage. See L. J. STILLWELL, 936 South Grand. TR. 1151.

GARAGE—PARTNER WANTED

One of the biggest bus. in Hollywood, 150-yr. lease, $7500 half int.

RICH, THE GARAGE MAN, 6100 Main Bldg. 7th & Flower Sts.

GARAGE, repair shop and storage. Clean $400 monthly. Price $1650. Easy terms. Fully equipped, real bargain. Cheap rent. Call 259 DELTA BLDG. Open Sunday.

GARAGE, 65 cars, actual storage, $850 last mo. Rent, $275. $1500 handles. WALLACE, 815 S. Hill, Room 408.

GAS & OIL STATION.

LEASE—No equipment to buy—LEASE 4-yr. lease, on complete station, suited bait. shop, $450 mo. rent. All steel construction office, 20x50. Better see this first. Call DR. 7642. No agents.

GAS STATION for LEASE, incl. fur., living rooms on property, rented. Reasonable. Incl. stock. Old estab., good bus. Tire bus. in connection. Real money maker. 1165 W. 83RD ST. At Hoover

GAS supersta. Will give trial in business 9½-yr. lease, rent $175. Subrent $156 mo. Nets $700 month, above 4 men's wages & all expenses. Only clean-cut real estate. Terms. 8470 SANTA MONICA BLVD.

GAS STATION, super, doing big bus. One of best loc. in city. This stat. sells most gas for one of largest oil co's. Owner has other bus. to look after. Courtesy to brokers. HU. 0577.

GAS station, 2 pumps, good gas & oil bus. Bought it for boy. School now open & must sell. Doing 7 day profit more. Lease 4½ yrs. Cheap rent. Owner at sta. 6901 S. SAN PEDRO.

GAS station and garage, fully equipped. Sacrifice for quick sale. Wonderful opportunity. 1442-1444 COLORADO BLVD., Glendale.

GAS STATION & SANDWICH STAND. 5-yr. lease, high class, amazing, big money, $1000 handles. 8470 SANTA MONICA BLVD.

GAS STATIONS. For information, concerning desirable stations for sale or lease see Service Equipment Co., Dearborn at Penn., South Gate, Calif. DE. 5648.

GAS station for sale, sub-lease, make rent net $20 mo. Net profit over $350 mo. Accept house or lot. WM. WEBSTER, 4 to 2 p.m., 4903 S. Central ave.

GAS STATION well located, must sell, sect. sickness $2000 handles. See owner, 134 N. SANTA FE AVE. Hunt: Park.

GAS sup. sta., 4 yr lse., 40,000 gal. min. clearing net $800 mo. Pr. $7500. Terms Better see HARMAN, 2325 W. Wash.

GAS super sta. Now clears to $550 per mo. Low rent, fine location. $15000. Trade for home or car. 2323 W. PICO.

GAS station lease, nothing to buy. Owner has large super sta. Cannot handle both. $1200 required. 1028 W. 7TH ST.

GAS station, 2 visible pumps, bldg., full equipment, 4 yrs. $65 straight, to inargin. $1650. Owner, 9000 West Blvd.

GAS STATION FOR LEASE, TERMS, LOOK THIS OVER. 1631 W. Jefferson.

GAS STATION, clearing $350 month for rent. Stock only to buy. Call 813 W. 6TH.

GAS STATION, REPAIRING & GREASING Old stand, making money. 6070 S. Cent.

GROCERY, OPEN FRONT. BUSY CORNER. Must sell. Cheap rent, ½ store rented to meat market. Pictures & invoice. 9003 MONTE VISTA ST. Ave. 50. GA. 1828.

GROCERY and market doing good business, real bargain, examine and see for yourself, will trade on vacant or improved prop. 2829 W. JEFFERSON. EM. 0824.

GROCERY space for rent in public market. Fixtures completed. Very best location. W. 9th and Alvarado sts. Inquire at 841 S. 42d. ST.

GROCERY for sale at once. Good business, cheap rent, leased for 3 yrs. Inquire 1302 TEMPLE ST. Ph. VA. 6547.

GROCERY and meat market, fixtures and stock at invoice, good lease and living quarters, aver. sales $150 day. GA. 2902.

GROCERY, invoice $1000, furniture and fixtures, $300, rent $60, doing $50 daily, leaf & city. Owner, 940 1st. 1225.

GROCERY, fine loc., very good for Gentile, Rent $25. Lady owner, cannot attend. 1150 TEMPLE.

GROCERY at invoice, sales $2000 monthly. No fixtures to buy. GA. 8232. Address N, box 56, TIMES OFFICE.

GROCERY store, $4000. Doing $2000 cash business. No delivery, at bargain to quick buyer. See TURNER, 253 E. 1st. A. 3.

GROCERY stock, A-1, complete, for sale at a good discount. 704 E. MAPLE, Glendale. Cal.

GROCERY 14 stores with mod. rms., several REAL snaps. Over 50 GOOD stores. GROCERY FIXTURE CO., 412 So. L.A. st.

GROCERIES, meat, fountain, Spartan stove. Doing $3000 mo. Living rm., lease, $3000. 2328 RIVERSIDE DR.

GROCERY—Large place, doing big bus. fine loc., 5-yr. lease. Sac. Eq. $4000.

GROCERY and fruit, liv. rms., busy transfer point. Can't beat it. 6317 S. Hooper

GROCERY. Best buy in L. A. Large living rms., must sell, near city. 1024 W. 9TH.

BUSINESS OPPORTUNITIES Of Many Kinds

Business—Classified

GROCERY—EXCLUSIVE WILSHIRE DIST. Must sacrifice in Wilshire district, will take about $14,000 to handle, showing net profits above the average store. Buy direct from owner. Books open. Address W, box 425, TIMES BRANCH.

GROCERY department in large public market doing all cash business, up to date set of fixtures. $1350. Stock 90c on the dollar. Rent $45. Good lease, must be sold quick; owner cannot attend. The Bee, 2 MARKET, 4031 S. Figueroa, cor. 41st. pl.

GROCERY, excellent little Hollywood store, with liv. rm., stock furniture & fixt. A GENUINE snap at $1000. Make an offer to it C. ROOT WEBER CO., 513 Chamber of Com. Bldg.

GROCERY, very busy location, clearing $200 monthly. Price $8600, only $2500 down. Living rooms and bath, rent $40. Call 208 DELTA BLDG., 426 Spring.

GROCERY DEPT. IN MARKET, HOLLYWOOD, close to studios, business, fixt. inventory, 7400 N. MONICA BLVD. No agts.

GROCERY, fine corner loc., with mod. apt. 5-rm. house. Rock $600, invoice. Price $7000. Investigate. 6800 S. HOOVER.

GROCERY, fruit, lunch, location, vacant. New store, living-room large lot, facing ocean blvd., $500 down. Bal. $40 mo. 5502 HIGHLAND AVE., Manhattan Beach.

GROCERY, meat, vegetable and fruit market for sale. 1261 N. FAIR OAKS, Pasadena. Nice location. Established.

HAMBURGER and short order stand. Cheap. 1200 E. 103d. MISSION RD.

HDW. paint & elec. supply str., est. bus., long lease, rent and invoice price. $6000. Terms. Call 1916 Sheridan st.

HARDWARE, established business good location. Lease. OWNER. GA. 6946.

HDW. bus., at sacrifice if taken at once. $15000 cash will handle. 6486 Tel. Rd.

HARDWARE & furniture business for sale or would consider partner. GLEN. 2780.

HOTEL—16-rm., country, and restaurant, good money-maker, sell ½ or all, easy terms. Own. P.O. box 1063, Covina, Cal.

LADIES' ready to wear shop, best transfer point in city. Good lease, up to date store with mod. front in new bldg. 6777 Melrose cor. Vermont. AX. 4802.

LADIES' Ready-to-Wear and millinery, an established and going business, real money-maker. Address X, box 435, TIMES BRANCH.

LADIES' ready to wear, must sell on account of death, good lease. Splendid fix. Address M, box 116, TIMES OFFICE.

LUNCH COUNTER AND BARBECUE. Everything new, 5-yr. lease. Growing business. Fine opportunity for man & wife. Location where that new blvd. from Culver City to Beverly crosses Wilshire, no place like it in L. A. county. Will let go reasonable. Phone Oxford 1040.

LUNCHEONETTE, soft drinks, etc., for an coast highway, N. of L. A., doing $3000 mo. A real opp. for two live wires, to make a fund of money. Bldgs. & property goes $6000 cash req. Must owner. 134 W. 4TH. Room 403.

LUNCH and BAKERY. A real opportunity, paying part time. Rent $40 per month, built-up neighborhood, rent $62.50 lease, $1250 and inv. Will give some terms. 124 W. 4TH. Room 403.

MARKET CONCESSION. GRAND CENTRAL MARKET.

One of the best locations in this wonderful market can be obtained at a very reasonable rental. It will pay you to investigate. See Mr. Blaine.

W. I. HOLLINGSWORTH & CO., Trinity 0161. Realtors. Hollingsworth Bldg., 6th and Hill.

MEAT MARKET—Latest style fixtures, including Baker ice machine; public market in best location; $5000 cash required; business; 10-yr. lease, low rent. No bonus. Big opportunity; $2500 handles. C. ROBT. WEBB CO., 513 Chamber Commerce Bldg.

MEAT MARKET FIXTURES, REFRIGERATORS, CONTINUOUS MEAT CASES, BARGAIN IN REBUILT ICE BOXES AND CASES CITY REFRIGERATOR CO., 37TH & ALAMEDA. RI. 5480.

MEAT market in Sam Seelig's corner in Hollywood, doing good business, will sell with small cash payment down and your own terms. Inq. 1916 Sheridan st.

MEAT market, established business, good loc., only public mkt. in 6 blks. Unable to handle. Sell all or part. Will give trial. Owner, 2002 E. Maple Av.

MEAT & grocery fixtures, complete, practically new, Stored away. Have no use, will sell at once, bargain. OWNER, Apt. 101, 1134 West 37th st.

MEAT MKT., excellent location, on main Holly blvd. 4 yrs. straight lease at $35 mo. Bus. $400 a week. An investment to right party. 6776 W. WESTERN.

MEAT market, located in very busy section. Good business. Must sell on account of illness. 2620 CENTRAL AVE.

MEAT mkt. One-man shop, doing good business, part fixtures to buy. Must be sold this week. Cor. 112th and Moneta ave.

MEAT mkt., fine fixtures, bfg lease, $900 cash. Owner, 1730 Santa Monica Blvd.

MEAT market, doing good cash business. Must sell, going east. Tel. TH. 8540.

MEAT market, ideal location, big business. Must sell. MONTE VISTA, GA. 1630.

MEAT market for lease in downtown pub. mkt. Phone TU. 7767 or VE. 4065.

NEEDLE CRAFT, stock and fixtures, about $2000. Give attention. Want to quick buyer. See TURNER, 253 E. 1st. A. 3.

NOTIONS AND DRESS SHOP. BARGAIN. SAN PEDRO. 6478.

OFFICE business at invoice, man or woman. Address O, box 250, TIMES OFFICE.

ORANGEADE STAND. White tile counter, electric mixer, grape fruit juice. Terms. 8470 SANTA MONICA BLVD.

GAS STATION, super, doing big bus. One of best loc. in city. This stat. sells most gas for one of largest oil co's. Owner has other bus. to look after. Courtesy to brokers. HU. 0577.

GAS station, 2 pumps, good gas & oil bus. Bought it for boy. School now open & must sell. Doing 7 day profit more. Lease 4½ yrs. Cheap rent. Owner at sta. 6901 S. SAN PEDRO.

GAS station and garage, fully equipped. Sacrifice for quick sale. Wonderful opportunity. 1442-1444 COLORADO BLVD., Glendale.

GAS STATION & SANDWICH STAND. 5-yr. lease, high class, amazing, big money, $1000 handles. 8470 SANTA MONICA BLVD.

GAS STATIONS. For information, concerning desirable stations for sale or lease see Service Equipment Co., Dearborn at Penn., South Gate, Calif. DE. 5648.

GAS station for sale, sub-lease, make rent net $20 mo. Net profit over $350 mo. Accept house or lot. WM. WEBSTER, 4 to 2 p.m., 4903 S. Central ave.

GAS STATION well located, must sell, sect. sickness $2000 handles. See owner, 134 N. SANTA FE AVE. Hunt: Park.

GAS sup. sta., 4 yr lse., 40,000 gal. min. clearing net $800 mo. Pr. $7500. Terms Better see HARMAN, 2325 W. Wash.

GAS super sta. Now clears to $550 per mo. Low rent, fine location. $15000. Trade for home or car. 2323 W. PICO.

GAS station lease, nothing to buy. Owner has large super sta. Cannot handle both. $1200 required. 1028 W. 7TH ST.

GAS station, 2 visible pumps, bldg., full equipment, 4 yrs. $65 straight, to margin. $1650. Owner, 9000 West Blvd.

GAS STATION FOR LEASE, TERMS, LOOK THIS OVER. 1631 W. Jefferson.

GAS STATION, clearing $350 month for rent. Stock only to buy. Call 813 W. 6TH.

GAS STATION, REPAIRING & GREASING Old stand, making money. 6070 S. Cent.

GROCERY, OPEN FRONT. BUSY CORNER. Must sell. Cheap rent, ½ store rented to meat market. Pictures & invoice. 9003 MONTE VISTA ST. Ave. 50. GA. 1828.

GROCERY and market doing good business, real bargain, examine and see for yourself, will trade on vacant or improved prop. 2829 W. JEFFERSON. EM. 0824.

GROCERY space for rent in public market. Fixtures completed. Very best location. W. 9th and Alvarado sts. Inquire at 841 S. 42d. ST.

GROCERY for sale at once. Good business, cheap rent, leased for 3 yrs. Inquire 1302 TEMPLE ST. Ph. VA. 6547.

GROCERY and meat market, fixtures and stock at invoice, good lease and living quarters, aver. sales $150 day. GA. 2902.

GROCERY, invoice $1000, furniture and fixtures, $300, rent $60, doing $50 daily, leaf & city. Owner, 940 1st. 1225.

GROCERY, fine loc., very good for Gentile, Rent $25. Lady owner, cannot attend. 1150 TEMPLE.

GROCERY at invoice, sales $2000 monthly. No fixtures to buy. GA. 8232. Address N, box 56, TIMES OFFICE.

GROCERY store, $4000. Doing $2000 cash business. No delivery, at bargain to quick buyer. See TURNER, 253 E. 1st. A. 3.

GROCERY stock, A-1, complete, for sale at a good discount. 704 E. MAPLE, Glendale. Cal.

GROCERY 14 stores with mod. rms., several REAL snaps. Over 50 GOOD stores. GROCERY FIXTURE CO., 412 So. L.A. st.

GROCERIES, meat, fountain, Spartan stove. Doing $3000 mo. Living rm., lease, $3000. 2328 RIVERSIDE DR.

GROCERY—Large place, doing big bus. fine loc., 5-yr. lease. Sac. Eq. $4000.

GROCERY and fruit, liv. rms., busy transfer point. Can't beat it. 6317 S. Hooper

GROCERY. Best buy in L. A. Large living rms., must sell, near city. 1024 W. 9TH.

BUSINESS OPPORTUNITIES Of Many Kinds

Business—Classified

PARTNER—WITH $6000 CASH OR GOOD SECURITIES, TO TAKE HALF INTEREST AND ASSIST IN LIGHT MFG. BUSINESS, 100% PROFITS. UNABLE TO HANDLE INCOMING ORDERS ALONE. PAST RESULTS THOROUGHLY CONVINCING. WESTGATE, BRoadway 4320. 718 PERSHING SQ. BLDG.

PARTNER wanted, with $1000. I have improved 10-acre poultry ranch in L.A. county, to be equipped with 10,000 layers this year. Will give $2500 interest and return principal in 1 yr. Investment secured. Interest, will pay 50%. Phone GL. 5747.

PARTNER wanted with $20,000; man or woman, large building proposition, your money back in 6 mo., with profit of 100%, upon investigation will prove itself a bona fide proposition. Bank ref., exchanges, personal interview morning, 9:30 until 12. Write or phone other appointments. C. L. HUFFMAN, 814 WRIGHT-CALLENDER BLDG. FI. 2203.

POOL ROOM, cigars, drinks, 5 tables, rear inc., suburban town. Present owner here 11 yrs., yr. right & terms. Give ill. reason for selling. 1214 MISSION RD.

POOL hall, 5 tables, clearing $400 per month, 4-year lease; also 3 tables, 4x8 stored. 4519 SUNSET BLVD.

POOLROOM, cigars, drinks, laundry agcy. Guar. $500 mo. net profit. OWN. 226 E. 5th

PRINT SHOP, 2 PRESSES, FOR RENT. Lease or sale. Terms. HE. 7630.

PUBLIC stenographic office for sale at sacrifice. Add. E, box 848, TIMES BRANCH

PUB. MKT., doing good business; fine location; up-to-date fixt. VE. 1368.

REAL estate & insurance incorporated firm, general brokerage business, safe, three years, well located on main blvd. Good business and lease, will sell at cost. Reason for selling, partners agree to disagree. Your opportunity. Oxford 5350, evenings for appt.

RESTAURANT—In busy Hollywood, three-year lease. Ideal location, close to film offices, 40 stools, open 24 hours; equipment worth $5000. Orange juice stand rents for $75 a mo. Receipts $150 daily. A real bargain at $4200. Call 691 HIBERNIAN BLDG.

RESTAURANT. Live industrial town. Doing fine business year around. Fits 37, seats 64. Real bargain at $3500. Positively worth double. Call 691 HIBERNIAN BLDG.

RESTAURANT, confectionery & soda fountain, in Wilshire district, Hollywood city, fine location, 40, reasonable rent. Netting $600 mo. Snap at $4500, see this one and be convinced. 134 W. 4TH. Room 403.

RESTAURANT, good location, very good business. Must sell on account of illness. Cash or will give terms. Apply 1110 E. 7TH ST., Los Angeles.

RESTAURANT, fine location, good lease, doing a good business. Partners can't agree. Must sell at once. 639 W. WASHINGTON. VE. 5067.

RESTAURANT barbecue, best location in the city. Little money, good lease, must be sold this week. Call 1028 W. 7th St.

RESTAURANT—Seats 30. Doing big bus. Owner needs cash. On busy blvd. BARGAIN. 7111 Alameda. Nr. Florence.

RESTAURANT—Must sell at this week. Money-making, good location, tables and counter. 309½ W. 2ND ST.

RESTAURANT for sale, 12 stools, just the place for man with small capital. Good reason for selling. 2122 W. 84TH.

RESTAURANT, $750. Opposite West Coast Theater. No competition. Ideal for man and wife. 6520 COMPTON AVE.

RESTAURANT with living qrs. Fine loc., good bus., facilities, $850. Sold at once. 204 W. COLO. Glendale. GL. 2107.

REST., well equipt. in indust. loc. 6 furn. liv. rms.